entertaining
CFAX 1070

Victoria Times

PUBLIC WELCOME
INTERNATIONAL BAZAAR
April 23, 1977, 10:00 a.m.-10:00 p.m.
Lester B. Pearson College
of the Pacific
Courtesy PETER POLLEN FORD

93rd YEAR, No. 262 ★★ VICTORIA, BRITISH COLUMBIA, THURSDAY, APRIL 21, 1977 15 CENTS DAILY, 30 CENTS SATURDAY

'It Was a Dream Come True'

By DEREK SIDENIUS
Times Staff

He's 57, an ex-serviceman and admits sadly he should have known better.

Right now he's out $4,700 after investing in a dream deal that fell flat.

He's one of more than 400 people who are believed to have lost money in a scheme that saw millions of dollars worth of goods offered — and in some cases, sold — for bargain prices.

The scheme is still being probed by Saanich police.

Two policemen, in fact, are doing nothing else but interview up to 40 people a day in an effort to determine the full details of the case.

Other policemen, in some instances armed with search warrants, are visiting homes and collecting the "bargains" which were snapped up by the people who paid out money and were lucky enough to get delivery.

Recovered so far are luxury cars, furniture, household goods.

In some cases, the buyers surrendered their goods voluntarily. In others, police have seized items.

The ex-serviceman, who asked not to be identified, said he now realizes he was "gullible."

He said he learned of the scheme last September when his son — a university student — and a friend, told him they knew of a place where they could buy boats, cars — you-name-it — at a quarter of their market value.

"I was suspicious at first," the man said. "But when the father of my son's friend got a white flashy Cadillac after paying only $3,500 I started to believe, well, they must be right."

He said the Cadillac owner was so impressed he immediately put in for another, same color, same model — for his wife. It never arrived.

The man said he became convinced too and signed up for a new Pinto station wagon for $900 and a 28-foot fibreglass boat for $3,800.

See IT WAS Page 2

BANK HOLDUP NO. 4

Victoria had its fourth bank holdup of the year today.

A man who claimed he had a gun — none was seen — held up the Bank of Commerce at View and Douglas and fled with an undetermined amount of money.

The holdup occurred shortly before 11 a.m.

The bandit wore a dark blue jacket, jeans and green fishing hat.

Witnesses said the man appeared to be in his 20s and had a foreign accent.

Horner Goes Directly To Cabinet

Trudeau chats with Horner on way to swearing-in ceremony

Times News Services

OTTAWA — Alberta MP Jack Horner was sworn in today as a minister without portfolio in Prime Minister Trudeau's cabinet a day after severing a 19-year tie with the Progressive Conservative party.

The 49-year-old MP for Crowfoot completed his political conversion at a Government House ceremony in which Joe Guay, minister without portfolio, was promoted to minister of state for multiculturalism.

That portfolio had previously been held by Labor Minister John Munro.

Horner walked to the ceremony with Trudeau from the prime minister's official residence at 24 Sussex Drive across the street. Later, he joined Trudeau and his cabinet for the regular weekly meeting on Parliament Hill.

After the ceremony, Horner told reporters he considers politics the art of compromise.

Though he said his will remain a conservative philosophically, he made the switch "to make certain Alberta views will be heard loud and clear at the cabinet table."

Horner said he is confident he will get the Liberal nomination for Crowfoot — a seat he has held for the Convervatives since 1958.

"And I'll win the election too."

Horner is the sixth MP to switch allegiances since Trudeau took power in 1968 and the first Conservative to be recruited by Trudeau.

The prime minister has lost three MPs to the opposition during the same interval.

All three — former cabinet minister Paul Hellyer, former Quebec MP Raymond Rock and former Toronto MP Perry Ryan — eventually lost their seats after switching.

Horner started out his first day as a Liberal cabinet minister today sporting a bright Liberal-red rose in his buttonhole, compliments of his new colleague Fitness Minister Iona Campagnola.

Campagnola, in B.C. to announce a federal - provincial highways project said she regretted missing Horner's first cabinet meeting so sent the rose instead.

After 19 years of wearing a Tory blue carnation, she said, she thought Horner's buttonhole should get used to a more appropriate color.

Crackdown Sought On Drinking Boaters

Pressure is mounting on Ottawa to pass legislation allowing Canadian coast guard personnel to crack down on drinking boaters.

Dr. Bob Somerville, coast guard volunteer rescue agent at Campbell River, has sent letters to Transport Minister Otto Lang, Defence Minister Barney Danson and Hugh Anderson, MP for Comox-Alberni, demanding action.

"I am encountering numerous occasions where I am rescuing drunken vessel operators, vessels without licences, vessels without safety equipment and vessels operating in a dangerous manner," Somerville reported.

"I recently learned that even the coast guard cutter captains have no policing authority over such matters. Yet they regularly encounter such situations."

He adds, "If a vessel operated by a drunk is taken under tow, he can claim he only started to drink after the tow line was attached and, therefore, was not operating the vessel under the influence and the RCMP waiting at the dock cannot charge him."

The RCMP are the only policing authority at this time.

Major Lou Villeneuve, commanding officer of the Pacific Rescue Co-ordination Centre at CFB Esquimalt, agrees with Somerville. He says the RCMP are doing less policing on the water, diverting more and more to air surveillance.

LANDLORDS CHARGED IN EVICTION CASE

VANCOUVER (CP) — Charges of contravening the British Columbia Landlord and Tenant Act have been laid against three officials of the Columbia Hotel in East Vancouver following eviction of 20-year resident Gus Borgstadt.

In addition, a spokesman for the rent review commission says it will investigate rents of four other long-time hotel residents.

Rentalsman spokesman Bert Rogan confirmed Wednesday that his office has laid charges against Bernard and Richard Boos and Raymond Fralick for raising the rent beyond the legal limit of 10.6 per cent, raising rent within a year of a previous increase, and without giving three months written notice to Borgstadt.

The summonses are returnable in provincial court May 20.

Borgstadt, a 64-year-old carpenter, said he was evicted from the hotel after he brought complaints of rent increases to the commission.

CanCel Threats Cited by Union

PRINCE RUPERT (CP)—A company document circulated among mill workers in connection with pollution charges against CanCel amounts to "a not too subtle form of intimidation," a union official says.

Dan Miller, chairman of the Pulp, Paper and Woodworkers of Canada local's grievance committee, says the document warns workers they could be charged if they assist Justice Department officials investigating possible spills of the toxic chemical polychlorinated biphenyl (PCB) at the mill.

CanCel is to be tried in provincial court June 6 on 20 counts of pollution in connection with alleged spills of PCB from the plant since June, 1976.

Miller said he obtained a copy of the document from mill manager Jack Creut after two employees reported they had been asked to sign it.

"The suggestion on a semi-official looking document that a worker could be charged can get people very uptight," Miller said, adding he knew of at least two workers who signed the paper and six who were shown it.

Harry Ruck, the federal lawyer investigating the case, said he is aware of the document and has "never run across anything like it.

"Something like this looks harmless on the surface, but it can frighten people," Ruck said.

Government investigators are "only interested in the company," said Ruck, and have no intention of charging individuals in connection with the alleged spills.

Creut said the document was not intended as a warning to workers, but "we were simply advising them of their rights."

Creut said he asked CanCel lawyers to prepare the document after he received calls from employees who had been asked for information.

An employee's signature on the document "wasn't really necessary," he said, "but would allow the company to tell the justic department not to contact the signee."

The document Miller obtained from Creut was dated March 30 but carried neither letterhead nor signature of a company official.

WESTERN

WINNIPEG (CP) — Ticket No. 51618 in Series Two with series letters C and G is worth $100,000 following Wednesday night's Western Express lottery draw. For other winning ticket numbers see either story on Page 2 or advertisement on Page 3.

$30M North Highway

B.C. and the federal government will split the cost of a major $30 million construction and improvement project on the Stewart-Watson Lake highway in northwestern B.C.

The project, announced in Victoria today by federal Fitness and Sport Minister Iona Campagnola and Highways Minister Alex Fraser, is expected to provide about 400 jobs when work reaches its peak, probably in 1978.

The $30 million cost will be split evenly between the two governments and will be spent over a three-year period ending in April, 1979.

Fraser said there are about 100 people employed now under contracts which have already been let on the highway but which will be paid for under the new agreement.

Speak Out on Gun Curb Basford Warns Public

Times News Services

OTTAWA — Justice Minister Ron Basford introduced watered-down gun-control proposals Wednesday and urged the silent majority to speak up or possibly get less.

"If people want better laws relating to guns, they had damn well better speak up right now and be heard," Basford told a news conference.

Current proposals are stronger than anything now on the law books, he said.

The new bill will screen out the violent, unstable or criminal gun buyers, he maintained.

Its main difference from one beaten down last year is that it won't require three million rifle and shotgun owners in Canada to get a fitness certificate signed by two guarantors.

Basford said gun buyers and borrowers will have to get a firearms acquisition certificate.

The application will enable a police check of their past and provide a "cooling off" period for those who might kill themselves or others with a gun bought off the rack.

Canadians buy an average of 260,000 firearms a year and already own 10.2 million.

Police would be able to seize guns from present owners who threaten to misuse them, then get a prohibition order preventing such people from buying another gun. To buy another, they would have to produce a certificate.

Not only will persons who are buying a gun need the certificate, but also persons borrowing a gun.

The exceptions will be persons who hunt or trap to support themselves and members of a hunting party or target shooting club who may use each others' guns while in the presence of the owner.

See WEAPON Page 10

NEWS BRIEFS

Another Air Loss

OTTAWA (CP) — Air Canada suffered its third consecutive financial loss in 1976 but would have made a profit if it had not been for last summer's battle over the use of French in Quebec airspace, president Claude Taylor said Wednesday. See story on Page 10.

Martial Law

KARACHI (Reuter) — The Pakistan government declared martial law tonight in the major cities of Karachi, Lahore and Hyderabad, Radio Pakistan reported.

Solar Heat!

PHOENIX, Ariz. (UPI) — Steven Hughes probably will not store his solar reflector under his house trailer again. Sunshine reflecting off the reflector caused a fire that resulted in $500 damage to the trailer.

Meeting Set

OTTAWA — The prime minister's office announced today that a top-level economic meeting will be held Friday between government, business and labor leaders.

Solomons Shaken

SYDNEY, Australia (Reuter)— A series of powerful earthquakes struck Honiara ,capital of the British Solomon Islands, today killing at least one person, reports from the islands said.

$285,000 Award

VANCOUVER — The family of a 22-year-old Kitimat man killed last August by a runaway Highways Department roller was awarded $285,000 Wednesday by the British Columbia Supreme Court. The settlement is probably the highest the Insurance Corporation of B.C. has had to pay.

WEATHER

Tonight, Friday: Showery

OUST MARGARET?

By PAUL WHITELAW
Times Washington Bureau

WASHINGTON — Margaret Trudeau's budding career as a photographer has created a sensitive diplomatic headache for the U.S. embassy in Ottawa, resulting in an explanation of U.S. immigration laws to the Prime Minister's Office.

The embassy contacted the Prime Minister's Office because Mrs. Trudeau violated U.S. immigration laws during a recent assignment for People magazine in New York, according to American officials.

"It's a very sensitive, very touchy issue," notes one U.S. official.

"She could face deportation if she works illegally in the United States. We can't close our eyes even if she is the prime minister's wife."

U.S. officials say Mrs. Trudeau violated American immigration laws by failing to obtain a proper visa before travelling to New York for her much-publicized photo assignment last March.

The PM's wife entered the U.S. as a "visitor" and not someone who was going to work on temporary assignment for a New York-based magazine, the officials noted.

While the American embassy's message to the prime minister's office is described as an "explanation" and not a "warning," the PM's office was told of the penalties — including deportation — that can be faced by illegal aliens in the U.S.

"If we learned that Mrs. Trudeau was working again in the U.S. we would request her voluntary departure," says one official fo the U.S. immigration and naturalization service.

"If she wouldn't depart voluntarily, we would launch deportation proceedings."

Meanwhile, a spokesman for the prime minister's office said today that Mrs. Trudeau has flown to Europe.

The Toronto Star quotes Dick O'Hagan, press officer in the prime minister's office as saying: "My understanding is that Margaret has flown to France. Why she has gone or what she intends to do there, I don't know."

Mrs. Trudeau's departure Wednesday occurred before the prime minister returned to Ottawa from a two-day trip to Western Canada, the newspaper said.

Carter Energy Plan Endorsed

Times News Services

Energy experts throughout the world today endorsed President Carter's energy conservation package and said they hoped it would provide the inspiration for a similar world-wide movement.

"The fact that the president of the world's richest nation is taking conservation so seriously will enhance the importance of energy saving and development programs in other countries," Britain's energy department said.

"The U.S.A. is easily the biggest consumer of energy and if it is able to achieve the energy conservation program . . . the energy outlook for the rest of the world will be brighter."

The European COMMON Market's energy chief, Guido Brunner of West Germany, said in Brussels that he hoped to propose a European conservation program similar to Carter's in June.

Brunner said Carter was "telling American citizens — and the whole world — that we have forgotten too quickly the oil shock of 1973."

"We in the European community can be inspired by this . . . we will follow suit with a specific program of energy saving which I intend to submit to the council of ministers in June," he said.

Alberta Energy Minister Don Getty compared U.S. President Carter's energy proposals Wednesday with the carrot and the stock — "incentives for the cutting down of use of energy, and punishment through considerably higher costs for excessive use."

Getty said there is no question conservation will also have to be a major factor for Canadians in the future.

"We have a potential for self-reliance. However part of that is not just bringing in new supplies — it also involves dramatic conservation."

Canadians also tend to be energy wasters and there will

See CARTER Page 10

INDEX

Classified 386-2121
News 382-3131

	Page
Births	32
Classified	32-43
Comics	27
Deaths	43
Entertainment	28-29
Family	23-25
Finance	6, 7
Gardening	33
Sports	14-16

Sidney Planning Fight for Ferry

By AL FORREST
Times Staff

Sidney Chamber of Commerce called an emergency meeting today to devise a battle plan after Washington State Ferries deputy general manager Ralph White said the ferry service from Anacortes can be expected to end June 20.

Chamber director Denis Paquette, manager of the Sidney Hotel, said the town probably would ask Premier Bill Bennett to intervene with Washington State Governor Dixie Lee Ray, who ordered the cancellation of the service.

On Wednesday, provincial Transport Minister Jack Davis said cancellation of the service before 1978 would be a double blow because there would be no way for B.C. Ferries to provide alternative service this summer.

The announcement came in a telephone interview this morning.

White said Governor Ray had directed the ferry corporation to transfer ferries to other routes this summer.

"The logical date for the change is June 20, the day summer service begins," he said.

White said he is preparing a list of recommendations to be delivered to the governor May 16 and they almost certainly will include cancellation of the Sidney service on June 20.

"The only question is the date. The vessels are desperately needed on other routes and the governor has directed us to make the change this summer."

In Sidney, Paquette, whose hotel got more than 50 per cent of its summer business from Washington passengers, said the loss of the ferry will be "a death blow to the town."

Sidney Art manager Don Sutherland said more than 90 per cent of his summer trade comes from ferry traffic.

Sidney Ald. Gib. Ball estimates the loss to the town at $1 million per year.

John Manning, publisher of the Sidney Review, however, said he believes the town can survive the loss of the service.

"I will join the protests but the whole thing should be kept in perspective. If this happened 10 years ago it would have killed Sidney. It will be a blow, but Sidney can survive because we now have a firm base of commuters as

See SIDNEY Page 2

'It Was a Dream Come True'

Continued from Page 1

His son got into the act, went to the bank and borrowed $1,500 for a new Mercedes.

"My son told the manager what he wanted the money for and the manager didn't discourage him in any way," the man said.

They placed their orders last October, he said.

"We were told it would take several months for delivery so we weren't concerned about the wait, especially when we heard and saw other people getting what they had ordered."

The word got around.

He knew eight persons personally who put up money, including a Queen Charlotte Islands man who invested $20,000 in the expectation of getting a car, two boats and an airplane.

None of the goods arrived.

"There was nothing sly about the deal. Everything was above board. There was nothing secret about it. We naturally wanted to keep it among ourselves and close friends.

"I guess everyone is out looking for deals . . . there's just too much free money around," he said.

The man and hiis friends have lots of company.

Saanich police Inspector Robin Stewart said a number of "prominent" persons are involved.

There are reports that at least one bank manager was caught up in the scheme as well as a real estate salesman, professional persons and even a policeman.

Some of the stories are bizarre.

They include a person who ordered a two-man Pisces submarine. Negotiations were just beginning when the police investigation was launched on April 1.

One man bought a Corvette Stringray for $1,500 and was so pleased when he got it he sold it for $5,000 and placed orders for two more.

They never arrived.

Another person put up $70,000 for a wide assortment of goods, none of which arrived.

Police said that towards the end people lined up to place orders and hand over their money.

Stewart said officers have seized books which meticulously record each order and goods bought.

He said about 39 cars and tens of thousands of dollars worth of furniture were purchased.

Stewart said there are unfilled orders for at least six airplanes and dozens of boats.

To date, 15 cars have been impounded including three picked up today on the Lower Mainland.

He said about $50,000 worth of furnitiure has been seized including $30,000 worth picked up at a Saanich home Wednesday night. It is being stored at the police station on Vernon Avenue.

Stewart described the furniture as "the best money can buy."

Stewart said most of the people involved in the scheme have co-operated fully with police.

Lauren Gail Phillips, 31, an unemployed swim instructure and divorced mother of one child, has been charged with defrauding five Saanich residents of $35,260.

She appeared in provincial court Wednesday and was remanded to April 27 for election of trial method and plea and released on $2,500 surety bail.

THE OUTCASTS

by Ben Wicks

Sidney Eyes Ferry Fight

Continued from Page 1

well as the retired community. Sidney has become a self-sufficient town."

He said Sidney lost about 50 per cent of the ferry tourist business when the terminal was moved about one mile south of the city.

"That decision was a major blow to our economy. This is another blow but we can survive it now."

But while the town might survive, some types of businesses are in danger of going under, especially those which rely on the tourist trade rather than local shoppers.

Premier Bennett has not yet indicated whether he will personally intervene in the governor's decision.

On Wednesday, Davis said he could understand the decision made by the governor and, while he is not pleased about it, said he can appreciate the economic argument.

Unlike British Columbia's ferries, most of the Washington State fleet is old, with seven ships being virtually obsolete. There is not enough potential revenue available to recover the costs of constructing new ferries for the smaller runs, such as the one to Sidney.

Meanwhile, the Washington State service, unhindered by a rate increase, has grown in traffic volume by 11 per cent per year.

For nine months of the year it has been running one ferry from Anacortes, through the Gulf Islands, to Sidney and return each day. In the summer months, it runs two ferries on the route.

Effective June 20, it is expected that one of the ferries will be moved to bolster a run in the Seattle area while the other one will provide increased service between Anacortes and the Gulf Islands. The new western terminal will be Friday Harbor on San Juan Island.

White said part of his recommendation will be a study of the feasibility of running a daily hydrofoil service from Friday Harbor to Vancouver Island — but the B.C. destination would be Victoria, not Sidney.

"This seems like a viable service but it is probably two years down the road. People who have taken the ferry from Anacortes to Friday Harbor could continue as foot passengers on the hydrofoil to Victoria."

White said 15 per cent of the ferry fare came from a gasoline tax which brought in $6 million across the state last year. The other 85 per cent comes from fares.

Without the gas subsidy, fares would have to be higher, he said.

(On Wednesday, Davis said a similar system could result in lower ferry fares in B.C. However, B.C. does no earmark taxes for specific purposes so any subsidy from gas taxes or other sources would have to come to B.C. Ferries indirectly, by way of the department of travel or some other departmental budget.)

Protests over the cancellation are planned on both sides of the border. Al Segar, manager of the Anacortes Chamber of Commerce is trying to get residents to phone or write protests to the governor about the loss of tourist traffic from Sidney.

Meanwhile, Sidney Mayor Dick Leigh said he will urge Premier Bennett or Provincial Secretary Grace McCarthy to go to Olympia and discuss the issue face-to-face with Governor Ray.

"That is the only way to solve the thing and it should be done right away. This is a disaster to Sidney and to all of Vancouver Island."

Leigh said it could be that the governor may be using the threat of a cancelled ferry service as a lever to get additional water and energy supplies from B.C.

However, in Olympia, Governor Ray indicated she is concerned about the lack of vessels to serve Puget Sound routes and she called the service to Sidney "a luxury we can no longer afford."

WESTERN EXPRESS WINNING TICKETS

WINNIPEG (CP) — Two numbers worth $100,000 each were drawn Wednesday in the Western Express lottery. The lucky number is 51618 in Series Two with series letters C and G.

The same number in Series Two of any other series letter is worth $50,000.

Cash Prizes of $20,000 each go to holders of ticket No. 42705 in Series Two of any series letter. The $10,000 cash prizes go to holders of ticket No. 77056 in Series One of any series letter.

Any ticket, regardless of series letters or numbers, which contain the numbers 51618, 42705 or 77056 are worth $1,000 each.

Smaller cash prizes ranging from $25 to $100 go to any ticket in which the last four and last three digits correspond with winning numbers.

Shortage Of Blood Threatened

A blood shortage is threatening local hospitals but has not yet resulted in cancelling any surgery, spokesmen said today.

Meanwhile a week of blood donor clinics in Greater Victoria produced a good turnout Wednesday but still lags behind target.

Dr. Ray LeHuquet, medical director at Royal Jubilee Hospital, said today the shortage is particularly in RH negative blood but unless there is a sudden demand for that type, no operations will have to be cancelled Friday.

Dr. D. R. Carlow, medical director at Victoria General Hospital, said blood supplies ordered for Friday might be cut back by the Red Cross but no surgery has been cancelled so far.

A donor clinic at Jubilee's nursing residence Wednesday produced 240 donors, the second best clinic ever held there. It brought the week's total to 580 but the target had been 644.

Red Cross spokesman Gerry Savage said today's clinic is at the Mayfair Mall, from 2 p.m. to 8 p.m. Friday the clinic is at HMC Dockyard, from 10:30 a.m. to 4 p.m.

WOMEN'S CAREER EXPO
SUNDAY APRIL 24
11 a.m.-4 p.m.
EMPRESS HOTEL Ballroom

the weather

Skies overnight were nearly clear throughout the B.C. interior. Along the coast clouds are slowly increasing as a Pacific disturbance moves towards the coast. Rain will spread to the outer coast this morning and to the inner coasts this afternoon. The coastal mountains will act as a barrier. As a result clouds are expected to spread inland but little or no precipitation is anticipated. However unsettled showery weather will prevail over most of the province Friday behind the disturbance.

ENVIRONMENT CANADA WEATHER OFFICE
10 A.M. FORECASTS
Valid Until Midnight Friday

Greater Victoria: Becoming cloudy this morning. Occasional rain beginning in the afternoon and decreasing to a few showers tonight. Friday mostly cloudy. A few showers. Highs both days around 12. Lows tonight 2 to 4.

Lower Mainland, East Vancouver Island: Clouding over this morning. Occasional rain beginning this afternoon decreasing to a few showers tonight. Friday cloudy with a few showers. Highs both days near 12. Lows tonight 2 to 4.

North and West Vancouver Island: Clouding over with periods of rain this morning becoming showery this evening. Friday cloudy with showers. Highs both days 9 to 11. Lows tonight 1 to 3.

TEMPERATURES

	Yesterday Max.	Min.	Prcp.
Victoria	13	4	—
Normal	13	6	—
One Year Ago			
Victoria	10	5	1.3

Across Canada			
Prince Rupert	12	—2	—
Prince George	8	—6	—
Terrace	13	1	—
Port Hardy	12	7	—
Comox	12	2	—
Vancouver	12	5	—
Kamloops	13	0	—
Cranbrook	9	—1	—
Williams Lake	7	—3	—
Fort Nelson	10	—3	—
Peace River	8	—7	0.6
Edmonton	9	—9	—
Edmonton	9	—9	—
Jasper	6	—7	—
Banff	4	—4	—
Calgary	7	—9	—
Lethbridge	7	—4	—
Medicine Hat	8	—4	—
N. Battleford	9	—5	—
Saskatoon	10	—5	—
Swift Current	9	—5	—
Prince Albert	8	—4	—
Moose Jaw	11	—6	—
Regina	10	—4	—
Yorkton	11	—4	—
Thompson	7	—2	8.2
Brandon	15	—2	1.3
Winnipeg	16	—1	—
The Pas	5	—1	2.0
Kenora	12	1	—
Thunder Bay	13	5	16.0
Toronto	20	10	0.1
Ottawa	24	14	0.2
Montreal	24	12	—
Quebec	21	6	—
Halifax	14	3	—
Charlottetown	13	4	—
Fredericton	19	3	—
St. John's	11	—1	—
Whitehorse	11	—3	—
Yellowknife	3	—13	—
Churchill	1	—4	—
Inuvik	4	—1	—
United States			
Seattle	18	12	—
Spokane	14	7	—
Portland	19	10	—
San Francisco	13	7	—
Los Angeles	27	13	—
Honolulu	27	23	12.7
Las Vegas	28	10	—
Phoenix	30	14	—
Chicago	27	15	5.1
New York	17	11	—
Miami	27	24	—

World Temperatures: Amsterdam 12, 8; Athens 20, 14; Bangkok 35, 28; Beirut 20, 13; Berlin 9, 3; Brussels 14, 6; Buenos Aires 25, 15; Copenhagen 9, 6; Frankfurt 14, 1; Geneva 14, 3; Helsinki 5, 1; Hong Kong 26, 23; Johannesburg 24, 15; Kiev 9, —1; Lisbon 24, 14; London 12, 11; Madrid 19, 3; Moscow 9, —2; Oslo —1, 8; Paris 17, 9; Rio de Janeiro 26, 18; Rome 19, 9; Sao Paulo 20, 17; Seoul 25, 9; Singapore 33, 24; Stockholm 10, 6; Taipei 28, 20; Tehran 19, 9; Tel Aviv 22, 12; Tokyo 23, 13.

CITY'S WEATHER RECORD

Sunshine, April	148.8 hrs.
Last April	129.8 hrs.
Normal (30 years)	127.2 hrs.
Sunshine, 1977	479.0 hrs.
Last Year	433.7 hrs.
Normal (30 years)	452.1 hrs.
Precipitation, April	20.6 mm.
Last April	36.4 mm.
Normal (30 years)	22.7 mm.
Precipitation, 1977	167.7 mm.
Last Year	332.2 mm.
Normal (30 years)	255.3 mm.

Sunrise, Sunset Friday
(Pacific Standard Time)
Sunrise 5:10 Sunset 19:15

TIDES AT VICTORIA
Pacific Standard Time)
(Tides listed are

	Time	Ht.	Time	Ht.	Time	Ht.	Time	Ht.
	H.M.	Ft.	H.M.	Ft.	H.M.	Ft.	H.M.	Ft
21	03.10	8.0	10.55	2.2	20.00	7.3	22.20	7.1
22	03.40	7.8	11.15	2.3	21.05	7.4	23.10	7.2
23	02.20	7.7	12.05	2.4	21.45	7.6	23.55	7.3
24	02.30	7.6	12.45	2.7	22.25	7.7		

TIDES AT SOOKE

	Time	Ht.	Time	Ht.	Time	Ht.	Time	Ht
	H.M.	Ft.	H.M.	Ft.	H.M.	Ft.	H.M.	Ft
21	01.50	8.8	10.15	2.4	17.05	7.0	20.00	6.6
22	02.15	8.7	10.50	2.6	18.05	7.0	20.20	6.8
23	02.35	8.5	11.30	2.8	19.25	7.1	20.55	7.0
24	03.15	8.3	12.15	3.1	20.25	7.2	23.45	7.1

TIDES AT FULFORD HARBOUR

	Time	Ht.	Time	Ht.	Time	Ht.	Time	Ht.
	H.M.	Ft.	H.M.	Ft.	H.M.	Ft.	H.M.	Ft
21	00.25	7.8	05.10	9.3	12.15	2.5	20.20	9.9
22	01.25	8.0	05.45	9.1	12.55	2.5	21.00	10.0
23	02.25	8.1	06.00	8.8	13.40	2.7	21.55	10.0
24	03.25	8.2	06.35	8.5	14.20	3.0	22.45	10.0

STEWART & HUDSON
BUILDING SUPPLY CENTRE

SPRING SALE

Sanded D Grade Fir Plywood
1/4" ..... 5.86 4'x8' Sheet
3/8" ..... 6.86 4'x8' Sheet
1/2" ..... 8.86 4'x8' Sheet
5/8" ..... 9.86 4'x8' Sheet
3/4" .... 10.86 4'x8' Sheet

3/8" Gyproc Wallboard
2.89 4'x8' Sheet
Cash and Carry Only
An inexpensive way to improve old walls and ceilings or build new ones.

210-lb. Square Butt Shingles
First Quality 210-lb. self-sealing shingles. Black and colours available. 3 bundles cover 100 sq. ft. ..... 6.59 Bundle

DOORS—Factory Seconds
1⅜" MAHOGANY SLAB DOORS
All 6'8" high, 2'4", 2'6" or 2'8" width.
YOUR CHOICE ..... 4.99 ea.
ROTARY MAHOGANY BIFOLDS—2 panel
1⅛ Slab Doors — all 6'8" high, 2'0", 2'6" or 3'0" width.
YOUR CHOICE ..... 12.95 ea.
ROTARY MAHOGANY FULL LOUVRED BIFOLDS
6'8" high, 2'0", 2'6" or 3'0" width.
YOUR CHOICE 19.95
ROTARY MAHOGANY HALF LOUVRED BIFOLDS
6'8" high, 2'0", 2'6" or 3'0" width.
YOUR CHOICE 22.95
NO. 1 Prefinished Royal Grain Walnut Doors
Discontinued line.
1¾" thick, 6'8" high, 2'8", 2'10" or 3'0" width.
6.95 CLEAR OUT

Fiberglass Insulation
15"x48" Batts of Fibreglass Insulation
• Insulate now for a warmer, more comfortable home!
• Insulate now as fuel prices will continue to rise!
• Insulate now and save during this sale!
• No stapling required!
• Easy do-it-yourself installation!
• Simply press in place!
R-7 Bundle will cover 150 sq. ft. 10.96 bundle
R-10 Bundle will cover 105 sq. ft. 10.96 bundle
R-12 Bundle will cover 90 sq. ft. 10.96 bundle
R-20 Bundle will cover 50 sq. ft. 10.96 bundle

Sundeck Coating Kits
Includes 2½ Gal. Neoprene, 2½ Gal. Hypolene, 1 Gal. special thinner, fibreglass tape and non-slip grit. Green, Grey, Gold. Covers Approx. 250 sq. ft.
59.88

8' Economy Grade 2"x4"
39¢ ea.

Galvanized Garbage Cans
17 Gal. capacity with handles and galvanized lid.
Special 5.94

Cedar Entrance Doors
No. 1 Western Cedar Doors.
All 6'8" high, 2'6", 2'8" or 2'10" widths.
79.00 each

White Aluminum Patio Doors
Safety Glass.
5'0"x6'8" 125.93
6'0"x6'8" 135.93

8'x7' Stanley-Berry One-Piece Garage Door
$99 complete with Hardware

Indoor-Outdoor Carpet
Latex back for outdoor 2.66 yd.
Foam back for indoor 3.66 yd.
Excellent colour choice.

Telescoping Jack Posts
For sagging floors, weak beams, stairways. Easy installation, adjustable from 5' to 8'.
14.44

½"x50' Garden Hose
Transparent green plastic with reinforced nylon.
4.94

For more Values check your copy of our SPRING SALE FLYER

CHARGE ACCOUNTS
400 GORGE RD. EAST 386-3211
OPEN 7:30 a.m. to 5:30 p.m.
Prices effective until April 30, 1977 or while stocks last
CHARGEX
4-21

STEWART & HUDSON
BUILDING SUPPLY CENTRE

Construction Wage Freeze Proposed

★

SEEK JOB INCREASE, NOT MONEY: W.A.C.

VANCOUVER (CP) — Former premier W. A. C. Bennett Wednesday called on management and labor to forget about wage increases in this year's contract negotiations and bargain instead for a 15-per-cent increase in the work force in each industry.

Bennett said such a move would help get the unemployed back to work.

"Labor leaders realize more than anybody else that unemployment has got to be cured," he said. "We would have ready markets for our exports and our domestic market would automatically start to creep up again."

The former premier said lower wages coupled with the declining Canadian dollar will mean that the province's export products will become more competitive on the international market.

VANCOUVER (CP) — Henry de Puyjalon, president of the Canadian Construction Association, says there should be no wage increases for construction workers for at least two years until new construction projects come on stream.

De Puyjalon, speaking here to a meeting of about 70 construction industry executives sponsored by the British Columbia Construction Association, said there were areas in the United States where unions had willingly negotiated wage decreases to create more employment.

He said this would take a great deal more courage than has been demonstrated by governments, businessmen and trade union leaders to face reality.

Canada must have an unemployment rate not in excess of five to five-and-a-half per cent, he said. It now is more than eight per cent.

De Puyjalon said there was a 20 per cent unemployment rate in the B.C. construction industry and "I see this rising." He said the investment climate is not conducive to new construction activity.

The meeting approved resolutions calling for the gradual removal of wage and price controls over the next 18 months, subject to suitable monitoring mechanisms to prevent abuses. The executives also called for an immediate end to profit controls to generate both capital and investor confidence.

Home Buyers Told to Beware

VERNON (CP) — Mayor Stuart Fleming says it is impossible for the city's building department to ensure homes are built to standards and home buyers themselves must act more cautiously.

Fleming, speaking to members of the newly-formed Citizens Against Shoddy Housing, said the Supreme Court of Canada "has made it plain — it must be a case of caveat emptor (let the buyer beware).

"You have to know and then trust the builder," he said. "You have to know and trust the agent and be prepared to make the physical examination of the property before you claim your interests have been damaged.

"Examine the qualifications of the builder, the requirement of the bylaw and be reasonably satisfied that what you are buying is what you expect."

Fleming pledged stricter enforcement of the National Building Code and said the new chief inspector of the city's reorganized building department will be drafting amendments to current bylaws. The inspector, to be appointed soon, also will ensure strict enforcement.

The mayor added, however, that "unless we had a staff of 100 people working 18 hours a day, it isn't very likely we could be absolutely sure that every condition of the bylaw is being met."

IWA Avoids Pact Talks

KELOWNA (CP) — The first round of southern interior forest contract negotiations was one-sided Wednesday as International Woodworkers of America representatives failed to attend.

John Todman, president of the Interior Forest Labor Relations Association, said he wasn't alone at the session — "I had my committee there."

The IWA is seeking one contract this year to cover all 40,000 British Columbia members, but southern and northern interior employer associations have declined union's invitation to attend coast contract meetings in Vancouver.

The preliminary meetings in Vancouver adjourned Wednesday to May 9. Southern and northern interior IWA representatives had attended the meetings.

The coast agreement expires June 15, the southern interior, June 30, and the northern interior, Aug. 30. All are one-year contracts.

Todman said he has no idea when the IWA will meet with this group.

"We don't see a solution as long as they take the position that the talks have to be in Vancouver," he said. "If they wanted to come up to Kelowna we would talk about it but we're not prepared to go to Vancouver."

Todman said the IWA is trying to impose the coast agreement, which covers 28,000 workers, on the 6,500 southern interior workers, without giving them a chance to negotiate amendments.

Apprentice Loses Age Suit

VANCOUVER (CP) — A human rights board of inquiry ruled Wednesday that a man refused entry into a pipefitting apprenticeship program because of age was discriminated against, but the union involved was not guilty of discrimination.

Russell Burns, 32, said later he's "really choked up" about the "win-and-loss decision," and plans to seek further legal advice.

The collective agreement covering the Plumbing and Pipefitting Union, Local 170, says applicants for apprenticeship must be between 18 and 25 years. Burns was 31 when he applied and was told he was too old.

The board ruled four to one that Burns, a Courtenay resident who completed a pre-apprenticeship training program, "was discriminated against without reasonable cause in respect of his qualifications."

But in a three-to-two vote, the board ruled the union was not guilty of discrimination because a section of the Human Rights Code was not proclaimed until after the union's collective agreement was signed.

In addition, the board noted, the act calls for complaints to be made within six months of the alleged contravention, and if it is a continuing contravention, no allegation should be made after the date of the last alleged contravention.

Lawyer Gets 90 Days for Fraud

VANCOUVER (CP) — A former lawyer convicted of defrauding his clients of $302,500 through unauthorized investments was sentenced in county court Tuesday to serve 90 days in jail on alternate weekends.

Judge Graham Ladner also directred that Milton Daniel Oliver, 50, perform community service as directed by a probation officer during a three-year term of probation.

Judge Ladner noted that Oliver had admitted unauthorized use of more than $300,000 with intent to defraud and in violation of trust, but that his total liabilities amounted to about $700,000.

Judge Ladner said Oliver had suffered the loss of his profession and there should be a limit to the punishment imposed on the accused. Oliver was also ordered to make all reasonable effort to reimburse those who had lost money.

Oliver admitted while testifying in his own behalf that he used money from his clients' trust funds for mortgage investments that turned sour. When he tried to get the same rate of return from other investments he lost everything.

Tear-Gas Halted

WASHINGTON (AP) — The United States has blocked a $68,000 tear-gas shipment to Pakistan in light of increased unrest in that country, state department officials said Wednesday. "It's just a question of prudence," one official said.

Island Saw Co.
617 Chatham Street 385-5500
7-6

Winning Numbers WESTERN EXPRESS

WINSDAY APRIL 20th, 1977

SERIES LETTER	SERIES NO.	TICKET NUMBER	NUMBER OF WINNING TICKETS	WIN
C	0 2	5 1 6 1 8	1	$100,000.00
G	0 2	5 1 6 1 8	1	$100,000.00
ANY OTHER	0 2	5 1 6 1 8	5	$ 50,000.00
ALL	ANY OTHER	5 1 6 1 8	21	$1,000.00
ALL	ALL	1 6 1 8	224	$100.00
ALL	ALL	6 1 8	2268	$25.00
ALL	0 2	4 2 7 0 5	7	$20,000.00
ALL	ANY OTHER	4 2 7 0 5	21	$1,000.00
ALL	ALL	2 7 0 5	224	$100.00
ALL	ALL	7 0 5	2268	$25.00
ALL	0 1	7 7 0 5 6	7	$10,000.00
ALL	ANY OTHER	7 7 0 5 6	21	$1,000.00
ALL	ALL	7 0 5 6	224	$100.00
ALL	ALL	0 5 6	2268	$25.00

NEXT WINSDAY IS MAY 4th, 1977

NOTE: Twenty-five dollar winners ($25) may claim their winnings by presenting their tickets to any branch of Canadian Imperial Bank of Commerce only in British Columbia, Yukon, Alberta, Saskatchewan and Manitoba.

THE WESTERN CANADA LOTTERY FOUNDATION

5 YEARS OLD. 2 years older than many.

Pour now. Or pour later.

Our new orange carton keeps the juice fresh without refrigeration. Even months from now.

Talk about convenience. With our new carton you can now store Golden Grove in your cupboard until you're ready to pour. Even months from now. Then pop it into the refrigerator to chill and enjoy the great taste of fresh orange juice.

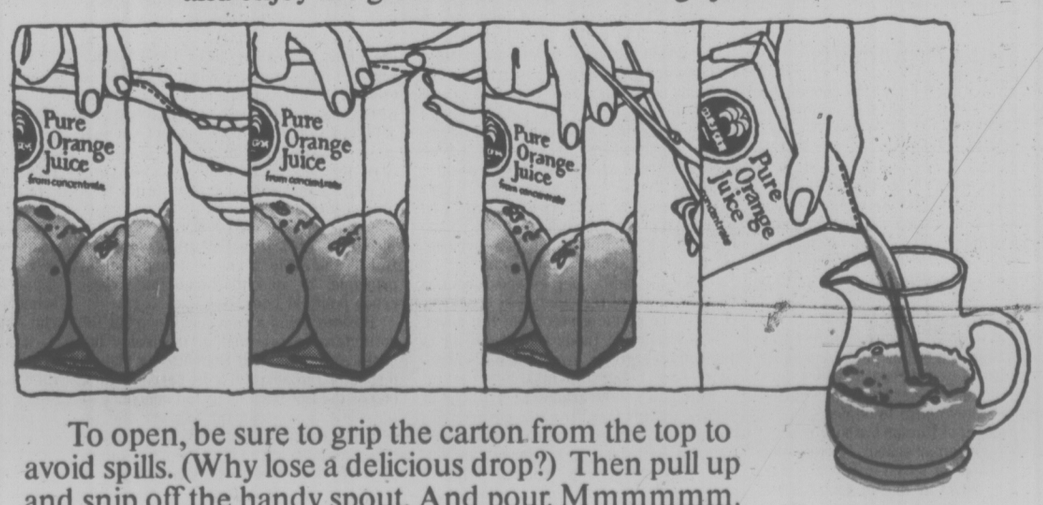

To open, be sure to grip the carton from the top to avoid spills. (Why lose a delicious drop?) Then pull up and snip off the handy spout. And pour. Mmmmmm.

Victoria Times

THURSDAY, APRIL 21, 1977

GORDON BELL
Managing Editor

STUART UNDERHILL
Publisher

GEORGE OAKE
Editor

Water Over the Border

Admittedly, the arguments against exporting British Columbia water to the U.S. are powerful and sensible. Too many times in the past has the province been skinned on the export of its natural resources, both the renewable, like trees and water, and the nonrenewable natural gas and coal.

We must provide for the future and not sell off today at apparently attractive prices what tomorrow might be invaluable. That happened with the 20-year gas export contract signed in 1969 which still burdens B.C., although the low price originally agreed upon has been renegotiated to our advantage.

The B.C. government is urgently, almost frantically, trying to do the same thing with the province's coal deposits. The Social Credit administration can't get rid of it fast enough to Japan, and is pinning all hopes for short-term economic recovery on northeastern coal exploitation, even though in the long term Canada is going to require the seemingly inexhaustible supplies of coal that lie along the Rockies for our own purposes.

But with those caveats, British Columbia should consider seriously the proposals from south of the border to buy our water. Nothing formal has been expressed to date, but clearly the Americans are in dire straits.

It is easy and comfortable and smug for us to point the finger at the "energy wastrels" across the 49th parallel, but the truth is that the U.S. has only been at it a little longer than we have. Canadians are the number one energy hogs in the world, according to figures released just this week by the federal department of energy, mines and resources. Per capita annual energy use in Canada equals 49 barrels of oil, slightly higher than the U.S. Washington and Oregon and other western states are dropping hints about buying water from us because of the severe drought in the western U.S., which has depleted the reservoirs behind dams which provide water to irrigation and hydroelectric power generators.

The Federal Power Commission in the U.S. recommends that utilities usually have a 20 per cent reserve capacity to meet contingencies, but in some West Coast systems this has dropped to five per cent. Unless there is strict voluntary conservation of power in the western U.S. this summer, then there will be "brownouts" — the utilities will reduce over-all voltage in their systems by up to 8 per cent — or there could be daily three or four hour power blackouts.

In brownouts, lights dim, television pictures shrink and, if the shrinkage is five per cent or more, electric motors can overheat and may use more power than before.

We don't "owe" the U.S. anything, but the judicious release of surplus water impounded behind B.C. dams on the Columbia River — for a fair and proper price, in a one-time only contract — is only enlightened self-interest. However, the provincial government must prove beyond a doubt (with evidence firmer than the oil companies' proof only a few years back of everlasting oil reserves) that the water is surplus.

As the federal government released extra natural gas to the U.S. midwest during the recent severe winter — for which we were graciously and publicly thanked by President Jimmy Carter — so too could B.C. help neighboring states through their summer power crisis. There may be no more efficient generator of American tourist business than the goodwill which would accompany such a move.

This is no dangerous continentalist energy policy, not even the thin edge of the wedge. We are neighbors on the west coast of North America, our economies considerably intermingled. What hurts them in time will hurt us. Selling surplus water or power will earn needed foreign exchange for us, but will also re-establish more neighborly relations. We should be a helpful neighbor, not a dog in the manger.

Buying and Selling

The former provincial government's helter skelter investments in the private sector produced winners and losers, much the same as similar ventures by private capitalists do every day. In fact some of the NDP's investments were not predicated on making a profit so much as a device for saving jobs and even towns.

Admittedly, Swan Valley Foods looks like one of the clinkers in the NDP portfolio. And only the most diehard socialists could defend a $10 million investment in a Creston plant which has failed to produce a single French fry in a plastic pouch. In these inflationary times of limited public revenues few people will blame the Bennett administration for selling off the Creston plant for $1.5 million, predicated on three years of profitable operation by the buyer. It's not that great a deal, as Agriculture Minister Jim Hewitt admitted, but it was the best the government could do.

Hewitt couldn't resist, however, using the needle, referring to the Swan Valley purchase as the "Bricklin of B.C.", and blaming the financial disaster on the NDP's venture into private enterprise. In political terms, this is also fair enough. But it reinforces the myth that public investment in the private sector is a cardinal sin, a hateful trait that must be exorcised from any real democratic government. One does not see the government trying to sell off the Insurance Corporation of British Columbia, Cancel or even Ocean Falls which they screamed about in opposition. Not on your life. They make money.

If the former government is indelibly labeled for its $103 million clerical error and some stupid investments in the private sector, what about the current administration? They have signed a 20-year natural gas export agreement with the United States which may eventually hurt B.C. industry and consumers. They have negotiated a ferry subsidy with the federal government which is a joke, and now B.C. Hydro, which is supposed to report to the government, is thinking about selling water to the U.S. If they could package the air over our heads perhaps it would be sold off too. The NDP buys, the Socreds sell. When it comes to bungling, financial or otherwise, the Socreds are in the vanguard too.

". . . a word of advice, Pierre . . . whatever you do with Jack, do it with him in front of you . . ."

NORMAN GIDNEY

'Ghettos' or Freedom of Choice

"There should be as wide a freedom of choice as possible. No school system is neutral. That's the crux of the whole argument."

Thus does Gerry Ensing, director of a lobby group representing religious, and independent schools in British Columbia, put the case for provincial government support.

On the other side of the divide that is rapidly separating parents, politicians, teachers and students is the B.C. Teachers' Federation.

"What you have here is a divisive force in our social fabric. Separate schools lead to separatism," said BCTF president Bill Broadley in a press release issued a week ago.

"We are concerned about encouraging divisiveness, ghettos, and separatism by funding separate schools."

New Democratic Party leader Dave Barrett says the issue if debated in the legislature will bring out "bigotry and animosity." Letters to the editor have condemned the so-called "elitism" of independent schools. Other commentators suggest the way to preserve diversity and freedom of choice in education is through the single, monolithic public school system we already have.

Weak Arguments

What has stirred up all the shouting is Bill 33, the Independent Schools Support Act, probably soon to eclipse in controversy and notoriety an earlier Bill 33 which roused organized labor in B.C. almost to the point of a general strike.

Like the first Bill 33, this one has generated some wild words. The misinformation and misinterpretation abroad just three weeks after the bill was introduced by Education Minister Pat McGeer is shocking.

At this point I should declare my "conflict of interest." I agree entirely with the first paragraph of this piece, and not at all with Broadley and Barrett who I think are whipping up the very religious hatred and bigotry they claim to deplore.

As a product of Roman Catholic schools (St. Jude's grammar school, Notre Dame high) in Vancouver's east end, it would be odd if I didn't. I'm biased towards the Sisters of Charity of Halifax who taught me algebra, Latin, French and English literature, along with the religion.

But even a moderately intelligent atheist should be able to look at the facts and find ample justification for Bill 33. The arguments against public support for independent schools fail to convince.

• Bill 33 is supposedly the end of a 105-year-old tradition (or 112-year-old, depending on who you read) in B.C. of no tax support for private or religious schools. It was good enough for our greatgrandfathers, therefore it should be good enough for our kids too, runs the argument about sacred tradition and precedent. Perhaps, but everything else in the school system has changed in 105 years. We no longer send our children to school in one-room log cabins, nor are teachers dispatched with just two years' normal schooling. Why should this tradition remain constant, alone from the rest?

The fact is that Bill 33's opponents missed the boat. Tradition was broken some years ago. All we are arguing about now is how much government aid independent schools should get. Already they get government tax dollars in the form of school bus and library assistance, and textbooks.

Not a word about precedent-shattering issued from the government of Dave Barrett several years ago when it enlarged the rudimentary system of support for independent schools established by W. A. C. Bennett.

• Bill 33 supposedly will take money away from the public school system of B.C., which already suffers from tight budgets and government austerity.

What is at stake here is peanuts compared to the nearly $1 billion annual budget of the provincial education system. If every independent school in B.C. (there are 160 of them with about 23,000 students) received the same level of support that a public schools do from local taxes and provincial grants, the bill would still be no more than $30 million, just three per cent of the public schools' total. And Bill 33 provides for only a percentage (undetermined as yet) of the equivalent operating costs in the public system, not full costs.

• Government funds should not go to any religious group, argue the bill's opponents. Church and state must be separate.

This is a hollow argument. Millions of dollars already flow from the government treasury to churches. Daycare centres associated with churches receive tax dollars. Why not schools? Church property pays no property tax. This is a direct subsidy funnelled from the rest of us taxpayers, believers and agnostics alike, by the government.

• Opponents of government aid to independent schools reject the argument that people who send their children to them suffer from "double taxation," that is, they pay school fees, plus property taxes to support the public school system from which they receive no benefit.

We are told that bachelors and childless couples and the elderly whose offspring are grown up still pay school taxes but get no benefit, but that "we all pay taxes in varying amounts for services we do not use," according to the Province newspaper.

Yes, but must the opponents of aid for independent schools use one glaring inequity in the tax system to buttress another? The past and present provincial governments in B.C. each recognized the unfairness of this situation. Already homeowners over 65 receive tax relief and within a few years the financing of the school system will be removed entirely from the property tax.

The spectre of B.C. being locked into providing aid to independent schools for all time has been raised, that under section 93 of the BNA Act no succeeding legislature may amend or change any statute concerned with education or the schools.

This is constitutional nonsense. Section 93 says nothing of the sort, only that no legislature "shall prejudicially affect" any rights or privileges enjoyed by "denominational schools" under law "at the union," meaning when the province joined Confederation. When B.C. joined Canada in 1871, there were no special privileges or rights enjoyed by denominational schools under colonial statute. Ergo, Bill 33 can be amended, repealed, extended — whatever this legislature or successive ones decide by a majority to do.

• The NDP calls for a special plebiscite of British Columbia voters on Bill 33, since it is "an issue of fundamental principle, of an importance that transcends political lines."

Besides being a convenient cop-out for politicians, a referendum is clearly unnecessary. When Bill Bennett was chosen leader of the Social Credit party in 1973, one of the few policies he did announce at the time was financial support for independent schools. In the 1975 election it was a major plank of his platform. Since a plurality of voters chose Social Credit, it could be said that they also chose the policy of aid to independent schools.

Anyway, a survey has shown that a majority of British Columbians probably agree with Bennett. The BCTF commissioned a poll last year which found that more than half of those asked wanted government funds to be used to partially cover the expenses of independent schools.

Of 510 persons interviewed (equally divided between male and female, and in age groups 19-34, 35-54 and 55 and over) six per cent favored total support and 51 per cent favored partial support. Support was more pronounced among younger people. Those aged 19 to 34 were 61 per cent in favor of partial support, three per cent for total aid.

Finally, I think the most compelling argument in favor of aid to independent schools is their diversity.

There is widespread dissatisfaction today with the quality of schooling in the public education system. Many schools are no better than juvenile holding facilities; they turn out amoral illiterates.

Even the trustees elected to administer the public system know that. Many of them refuse to entrust their children to the public schools and send them instead to independent schools. Can there be any more telling argument in their favor?

Among the militants of the BCTF and the NDP and elsewhere it is a common article of faith that all wisdom is to be found in the single state-supported public school system.

Wide Diversity

Why should anyone believe that the public school system has a monopoly on truth? Every other province in Canada has rejected this assertion so blithely put forward by the intolerant opponents of Bill 33. Every other province provides some form of aid to independent schools.

Catholic, Protestant, and Jewish schools have co-existed in Montreal for decades, each with its own board and share of tax dollars. Alberta has a public school system and a Catholic system, fully supported by tax dollars. Independent schools get 40 to 60 per cent of the financial aid provided to these two systems.

A single public school system is certainly convenient and easier to administer. But then B.C. doesn't have just a single political party, one religion, nor do its residents belong to only one race. This is a richly diverse province, with many races, religions and opinions represented. Why should there be only one education system recognized and funded by the state?

Bill 33 encourages diversity and choice and extends our civil liberties. It deserves the support of anyone interested in preserving and expanding our freedom to choose.

letters

Demolition

I write in concurrence with your lead editorial of April 13, There Goes the Neighborhood. You spoke of "wholesale demolition of whole streets of solid housing . . ." City council indicates that it is (legally) powerless to protect citizen interest by ensuring that sound "affordable" housing, not profiteering, follows demolition. If this be so, council should be energetically seeking the needful power.

Without its use: for months and months and months we have watched on the James Bay waterfront the space where Dunelm used to stand, a sound, attractive building, not condemned as a fire risk, prior to its rending apart. Apart from a boarded-up shingled bulk, encumbering the open space, near the front, the city waterfront sightseer notes only piles of earth and once garden waste. The back portion of the property sports a fine crop of wild mustard, a noxious weed. Of minor, interim interest: could not the demolisher property owners make citizen garden plots available on the space they created?

However, the core concern in all these demolitions must be that city council use and/or secure all needful power to see that its citizens families have adequate housing. Necessary action is clearly not to be expected from owner demolishers, who have so oddly come to be called developers — Clare McAllister, 302-228 Croft Street.

Oil spill is cleaned up by boom and slick licker.

Foolish Disposition

It has been recently reported that U.S. air environment researchers have concluded that if an oil superport is built in the Seattle-Anacortes area the air pollution resulting will equal to that emitted from auto exhausts of Seattle and surrounding cities. What in the hell is wrong with the people of this area of the country? Do you want your environment to be like Detroit, Sarnia, Chicago, etc.? Clean up your act. Put some pressure on your federal MP's and media. This is a beautiful place to live but now you will have to fight to keep it that way.

Apathy has already taken its toll on the environment of eastern North America, let's not let it happen again in the west. While you read this letter don't slip into the foolish disposition that there is nothing the little guy can do to let your objections be heard. Although it took time, objections were finally realized in the 1960s. The planet is the only one we have. — Shawn Conley, Victoria.

Unjust Provision

A recent Times news item reported a reward of $1,000 being given to a man for returning $10,000 he had found. He was a recipient of "welfare," and, under the law, he is required to report any "income or resources in excess of the amount previously reported."

In this case, the reward for honesty becomes a liability.

The GAIN Act does have to provide against abuse of public funds, but provision should also be made to avoid such harsh consequences as this incident has brought to light, where a strict interpretation of the act penalizes the rewards of honesty. The reward was not made in the sense of "income assistance," but for returning money that was lost. If it had been returned by an individual not receiving "guaranteed available income for need," he would have been able to benefit from the reward without question. Moreover, a less honest person might have tried to keep what he found.

Such an unjust provision of the law amounts to an imposition that is revolting to any fair-minded person. Honesty has become the worst policy! — W. J. MacKay, 360 Douglas Street.

Law and Order

The B.C. Police Commission's recommendation of the use of some wadcutter bullets, "dum dums," for police forces is indeed appalling.

These bullets are outlawed by many countries and where used have resulted in lawsuits and "questionable" deaths of many police officers.

No bullet will stop crime, when police officers freely use vehicles (land and air) for their pleasure and interest, when ammunition issue is used for hunting pleasures and when sadistic methods are used to interrogate prisoners.

When conversing with people of many countries, the hatred of police is built up to such a crescendo that law and order can never be maintained in such an atmosphere.

Many people are scrutinizing police officers today and the whole force is condemned on the actions and conduct of a few officers.

There are many good men on police forces who are very dedicated. These are the backbone that will keep this country from anarchy. — Anne V. Sherbrook, 1919 Davie Street.

Nemesis

We have forgotten Nemesis. Nemesis does not and will not forget us. As the years go by, it becomes ever more difficult to remember how great a debt we owe to those who, in giving their lives for the Canada they knew, gave all they had to give. Now it is being suggested that we make a complete hash of the magnificent legacy left to all Canadians by the men of Flanders, of Hong Kong and Dieppe. Before we learned to laugh at patriotism, real statesmen might have inspired us with a vision of how great a united Canada could be, and what could be achieved for all, particularly the young, who want to live useful, meaningful lives. Yet how often have politicians been too busy scoring petty debating points, in bickering for the sake of party or personal advantage, in making speeches that contain little but wind! In the meantime our people, heirs to two of earth's greatest cultures, have drifted dangerously apart.

The danger now is that determined Parti Quebecois leaders may be able to manipulate the ordinary citizen, as they pulled the wool over the eyes of voters during the last election. I must admit to grave misgivings when any party or group claims that "intellectuals" are leading them. I remember only too well that German intellectuals went along with Hitler's crazy race theories, and his rantings about blood and soil, and its hideous consequences for everyone.

On the contrary, a modern French writer with a modern outlook, Antoine de Saint-Exupery says "he who is different from me does not impoverish me — he enriches me. Our unity is constituted in something higher than ourselves — in Man." A flyer in the Second World War he found himself greatly enriched by association with men of various nationalities. We are fortunate in Canada to have that privilege all the time. But time presses, the nuclear club is expanding, and sometimes mutual incineration seems uncomfortably close for us all. We have never had the need to speak out with a strong, united voice more urgently than today. — S. G. Woodeson, 6456 Pat Bay Highway.

VICTORIA TIMES, established 1884 is published every afternoon except Sunday by the Times Publishers, Limited, 2621 Douglas Street, Victoria, B.C. V8W 2N4. Second class mail registration No. 0625. All undelivered copies and notices of change of address to be sent to the above address. The Canadian Press is exclusively entitled to reprint the local news published herein.

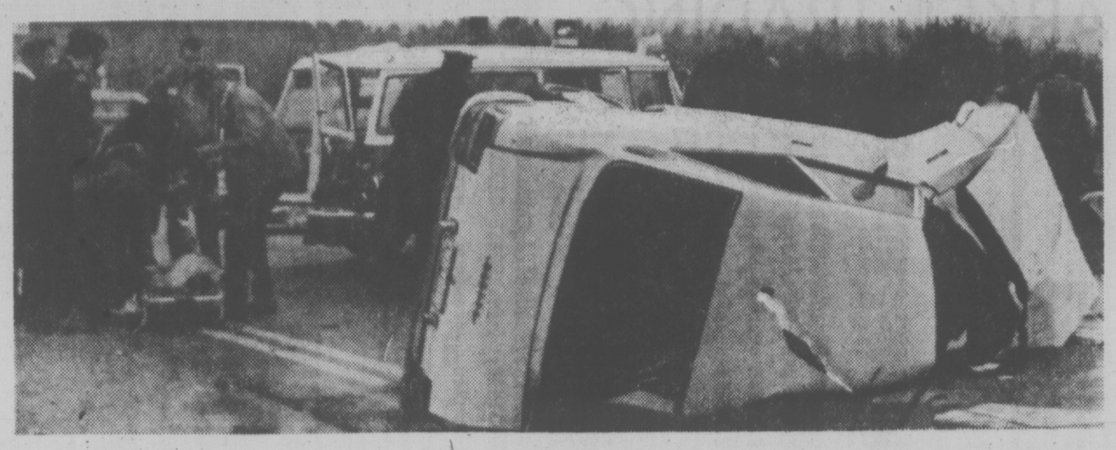

Carnage on Roads: We All Pay

By GEORGE WILL

CHEVY CHASE VILLAGE, Md. — Thinking he heard thunder, my neighbor went to close his car windows. Actually, he had heard a commonplace tragedy, the making of a statistic. A woman died and a man nearly did in an occurrence shocking but routine: an automobile accident.

The car veered out of control on Connecticut Avenue, hit trees, fragmented, and broke in half. Three of us arrived immediately. Emergency equipment arrived quickly. Cleaning up took hours.

In 1900, this "village," six miles from the White House, was where Washingtonians came for country breezes. Today, it is a small incorporated area near the centre of a sprawling metropolis, adjacent to Washington's city line. It is divided by Connecticut Avenue, which passes around a traffic circle as it enters Maryland. Trees on the circle are heavily scarred. Crumpling steel and crying sirens are common sounds here as on many urban thoroughfares.

Increasingly, American driving reflects, I think, the sublimated fury of persons heading for infuriating jobs, the animal spirits of persons whose lives allow little scope for such spirits. As Daniel Moynihan wrote years ago, the automobile is "both a symbol of aggression and a vehicle thereof . . . . It is a prime agent of risk-taking in a society that still values risk-taking, but does not provide many outlets."

The endless epidemic of accidents is one of America's gravest public health problems. Automobile deaths and injuries have costs beyond counting, and are a special plague to the young. Of every 100,000 males age 15, about 1,100 will die in accidents, most involving automobiles, before age 25 — a death rate 20 times worse than polio inflicted at its worst.

As Mr. Moynihan notes, the social life of most Americans "now primarily takes the form of driving to a place were alcohol is consumed." And because traffic laws are widely ignored, almost everyone is a lawbreaker, and the incidence of arrest in America may be the highest of any nation in history. Repairing and replacing wrecked cars may provide 20 per cent of business for the automobile industry, the country's most important.

Such statistics are as lifeless as the woman who lay beneath blankets on the Connecticut Avenue median strip. But they describe a river of sorrow flowing from monstrously irrational behavior.

Most drivers frequently exceed speed limits, only 25 per cent use seatbelts, only four per cent use harnesses. Because slaughter behind the wheel is deeply rooted in aggression and other irrationality, it is very difficult to substantially reduce accidents by reforming drivers. So government has tried to reduce the severity of injuries received in accidents.

The public disliked, and the U.S. government quickly disconnected, the ignition "interlock" system that prevented cars from starting when safey belts were unfastened. Today, new cars just make a brief buzz of disapproval.

Government may yet require "passive restraints" — air bags that instantly inflate to cushion passengers in collisions. There is evidence that they would save many thousands of lives annually and may be one answer to what Mr. Moynihan has called "the seeming incompatibility of safe driving and mass driving." That is a considerable problem in a nation where more people drive than pay taxes or vote.

Air bags require no forethought by drivers, so they are suited to the American driving public. The air bags would probably cost manufacturers less than $100, a fraction of what car buyers exuberantly spend when loading their cars with snappy wheel covers and other options.

Long before the most recent Connecticut Avenue death, I regretted having once argued that government has no business requiring drivers to buy and use inexpensive devices that might save them from self-destruction. There is a pitiless abstractness, and disrespect for life, in such dogmatic respect for the right of consenting adults to behave in ways disastrous to themselves. Besides, too many children passengers are sacrificed on that altar. And a large part of the bill for the irrationality of individual drivers is paid by society.

Most important, society desensitizes itself by passively accepting so much carnage.

On Connecticut Avenue that evening, the police operated with the weary patience normal to those who are paid to look unblinkingly at what people do to themselves. "Go home," a policeman finally said, with barely noticeable disgust, to people milling around the debris. "Go home and watch television." After a while, we did.

Washington Post

U.K. Race Tension at 'Flashpoint'

By GEORGE BAIN

LONDON — A parliamentary select committee on race relations and immigration says, in a report out this month, that the relationships between young West Indians and police currently constitute a flashpoint.

In fact, it quotes the Metropolitan Police as acknowledging this to be the case.

★ ★ ★

The committee says on the one hand there seems to be at least some truth in numerous allegations of police harassment of young blacks, but also on the other hand that the police themselves increasingly are abused.

In a generally law-abiding and peaceful society, risk is an acceptable part of police duty, it says. But it adds: "How long that will remain true in the face of rising violence, increasingly directed towards police, becomes more uncertain."

What's to be noted in these comments on a clearly ominous situation — the committee speaks of "the deterioration of relations between sections of the West Indian community and the police" — are the two references to "young West Indians" and "young blacks."

The great 10-year tide of immigration into Britain from the Caribbean, black Africa and Asia, has finished. Only close family relations of people already here are getting in now and they constitute a relative dribble.

★ ★ ★

This month's report is concerned only with West Indians, but the figures are illustrative: Between 1971 and 1973, just 9,000 West Indians settled in Britain as immigrants (although many times that number came as visitors). In the same period, 14,000, who had been living here, left.

The great new factor in race relations here, then, is in the nature of the black population. It is young: More than half the West Indian community in Britain is under 15 years of age. It was born here: Those who were born here soon will outnumber those who emigrated from the West Indies.

★ ★ ★

What that means is that it is increasingly inaccurate to talk about an immigrant population, or about these people as West Indians.

They're British — English, predominantly, because most have settled in the southwest and the industrial Midlands — just like everybody else on the block.

But the total message of the report is that this is true only in a statistical, census-taking sense. And the fact it is so little true underlies very much of the anger of young blacks.

The committee quotes from comments of the Bishop of Liverpool in the introduction to a brief presented by the British Council of Churches:

"This generation of British-born black people faces in many ways the greatest experience of alienation of any generation anywhere. Their parents have a nostalgic dream of the West Indies: They cannot have that. Nor can their parents share the British school experience which they have had.

"In their eyes, white-run society offers only one place for them, and that is at the bottom of the heap."

★ ★ ★

To which the committee itself adds: "On leaving school, black youths, often confronted by discrimination, educationally ill-equipped and in fierce competition with whites, feel insecure and find that being black in British society is a real handicap."

Most West Indians "live in rundown and twilight areas" — which also are areas of chronic job shortage. Only 8 per cent of men find non-manual work, as compared with 40 per cent of whites. Unemployment comes quicker, promotion slower.

★ ★ ★

Among West Indian women, 74 per cent work, as compared with 43 per cent of white women. Children often are left with "untrained and unskilled child minders" — and education gets off to a bad start, from which in many cases it never recovers.

And on, and on. If relationships between police and the young, who are and who aren't quite Britons like the rest, are at flashpoint, it's scarcely to be wondered at.

It's comforting to know no parliamentary committee could find the same in Canada.

Toronto Star

Church Defies Race Laws

By DONALD WOODS

CAPE TOWN — The head-on confrontation between church and state that has loomed for decades in South Africa appears to be imminent after the decision by the Catholic church to integrate its schools in defiance of the nationalist government's race laws.

These laws specifically ban racially "mixed" schools and provide severe penalties for contravention. There have been several cases in past years where dark-skinned children regarded as borderline cases were removed from white schools.

The irony of the present situation is that the Catholic Church in South Africa has long been conservative in political matters, lagging far behind the Anglican and other churches (except for the openly racist Dutch Reformed Church) in condemning apartheid.

But last year the South African Catholic Bishops' Conference issued the edict — Catholic schools must be opened to all races. And with characteristic obedience the nuns began this year's school terms with their convents opened to all races.

The government, which hadn't taken the bishops' decision seriously, was caught napping, and the first official reactions were obviously uncoordinated. The administrator of the Cape Province, Dr. L. A. Munnik, and the administrator of the Transvaal, Van Niekerk, immediately issued angry warnings to the schools concerned, threatening severe penalties for "breaking the law" and "seeking confrontation."

The nuns ignored them.

Munnik told me, with a shocked expression, that one white parent who had objected to colored children being in his child's class had been invited by the mother superior to remove his child from the school.

Both administrators concerned (administrators are provincial governors, having cabinet rank and wide powers) stated that the government would not be defied in this way and would crack down hard on the schools concerned.

They threatened, among other things, to withdraw registration from such schools, effectively putting them out of business.

They couldn't threaten to withdraw state subsidies because Catholic schools do not receive subsidies and have to fund themselves. But some sort of severe action would be taken if the nuns remained obdurate, they said.

London Observer

Misery in Name of Health

The New Puritanism

By HENRY FAIRLIE

(Fairlie is a British newsman now living in the U.S. He wrote this for the Washington Post)

Forget the saccharin for a moment. As far as I am concerned, those who drop little white pellets into their coffee instead of a rounded teaspoon of sugar deserve what they get, and may, in a few months, deserve what they won't get. Any self-respecting rat, used to nibbling through sacks of sugar, would give up the ghost if fed saccharin.

There is something odd about American life these days. Here is a country that is full of the bounties of nature and civilization, and we are told, more and more stridently each year, that we should not touch or taste them. Every time I put to my lips some delight, some bon-bon, some chocolate eclair out of which the cream oozes at the first bite, some goose liver pate, some confection, some extravagance, a busybody is at my elbow, wagging his or her finger: "That's a no-no!" I will soon have to eat and drink in secret. And as for the new tyranny of the non-smokers . . .

I agree that I have the beginnings of a paunch, appropriate to my age, but I do not think I am regarded as fat, and even if I were, I share the predisposition that Shakespeare uttered with such eloquence and force:

"Let me have men about me that
are fat;
Sleek-headed men, and such as
sleep o' nights.
Yon Cassius has a lean and hungry
look;
He thinks too much: such men are
dangerous."

As I sip my first coffee in the morning, with its ladling of cream, and my first calorie-full whisky in the evening, I look out the window at joggers. I have never yet seen a happy jogger; I have never yet seen a jogger who looks as if he or she is enjoying jogging. The evening joggers are certainly not enjoying a Happy House.

★ ★ ★

I am becoming suspicious of this self-imposed misery, this refusal of the old adage that "a little of what you fancy does you good," of this return to puritanism under the guise of concern for our health. If we go on like this we will starve ourselves to death, so that we may each die in the pink of condition.

Malcolm Muggeridge once said that he thought the world would end with all of us herded into Hilton hotels, unable to get any room service. I think it is going to be worse: that it will come to an end when we are all sitting down, surrounded by the plenty of nature and civilization, but allowed to sustain ourselves with nothing but consumer and nutritional reports. That is all we will be allowed to eat — paper — and as each of us expires, we will be found reading the small print of the list of ingredients on the back of the packages, but forbidden to open them and eat what is inside.

We are getting dangerously near to such a situation. I am almost afraid nowadays to accept an invitation to dinner in case I should be presented with a plate with nothing on it but a raw carrot, a spoonful of cottage cheese, a prune and a helping of bean sprouts.

★ ★ ★

And the curious thing is that when I cook a dinner from foods of substance, every bit is gobbled up, even by the food freaks. They are like the people who have "given up" smoking but ask winningly over the table: "May I have one of your cigarettes?" — words that make me watch my pack carefully for the rest of the evening.

Perhaps they will invent a diet scotch one day, but until that day arrives, I will rest confidently in the belief that there is one nectar of the gods that cannot be robbed of its heavenly substance, slipping down my throat to make revel in my stomach.

I am arguing that we need the careless freedom of a little indulgence, that we need "a little of what we fancy;" and I think that the current propaganda in favor of a fanatical abstinence from all excess is a symptom of certain attitudes that are themselves unhealthy.

There is today a narcissistic interest in the self — one's self — which is reflected in a narcissistic interest in one's body. When these bodies or ours, — wonderfully efficient machines for their human purposes — get worn out, they get worn out. We may sometimes postpone the day for a month or even a year or two. It may sometimes be worth it to do so. But there is something wrong with a society in which we are always pampering our bodies, always consulting them about their needs. This is narcissism; and Narcissus of course starved himself to death as he gazed at his own beauty.

That Americans fear decay, and so fear death, has often been observed; but that is not my point here, although it is not irrelevant. The trait that I am identifying is, I think, that of which Shakespeare spoke: the puritanism of men (and women) who "think too much," who do not "sleep o' nights," who are not enjoyers, and must always justify their lack of enjoyment by being about, with lean and hungry looks, doing something. Somehow the day has to be justified, and they will purify their bodies in preparation for that justifying act: even, like Cassius, to assassinate.

Twelve years ago I was worried by the accounts of McGeorge Bundy and Robert McNamara getting up to play tennis at 7 a.m. There was only one thing that such men could and would do with the rest of their days: order planes and ships and men about the world, see crises where there were none, invent options which were not sensible options. "Such men are dangerous," as Shakespeare said. If they had had enjoyable things to do, they would have done less harm.

One reason why there are so many busy-bodies telling us how not to enjoy ourselves is that they themselves are not enjoying. Never having a long lunch, never lingering over too many drinks, they can only write puritan tracts in between the times that they are determinedly going to health food stores. The fact that most of these health foods are gigantic ripoffs — the contemporary equivalent of phoney medicines that were hawked at fairgrounds or revivalist meetings in the past — is evidence of another American trait, the credulity about patent medicines: but let that pass.

★ ★ ★

Narcissism and puritanism are not unusual but always dangerous allies. "Let me have men about me that are fat" has a deep common sense in it. In 1865, when he was over 80, Queen Victoria's prime minsiter, Lord Palmerston, dined with the speaker of the House of Commons, who left us this description:

"He ate for dinner two plates of turtle soup; he was then served very amply to a plate of cod and oyster sauce; he then took a pate; afterwards he was helped to two very greasy-looking entrees; he then dispatched a plate of roast mutton; there then appeared before him the largest, and to my mind the hardest slice of ham that ever figured on the table of a nobleman, yet it disappeared, just in time to answer the inquiry of his butler, 'Snipe, my Lord, or pheasant?' He instantly replied 'Pheasant,' thus completing his ninth dish of meat at that meal."

Such a dinner seems to me a trifle excessive, but I have to admit that I find something robust about it; and for long years the rule, Palmerston got his country into very little trouble.

"The flower business keeps us hopping ...so we leave all our tax problems to our Chartered Accountant."

Mr. and Mrs. R. J. Gallagher, Princess Flower Shop, Prince George, B.C.

"We figured that the day-to-day business of running the flower shop was enough for us...so we began using a Chartered Accountant, mainly for help with our tax problems. Now he helps in so many ways, I don't know how we ever managed without him.

"Our CA set up our accounting records, showed us how to balance the cash on a daily basis and how to make up the payroll. At the end of the year he prepares the financial statements and tax returns, and goes over the operating results with us in detail. Best of all, we know we can phone him for advice at any time.

"Thanks to our Chartered Accountant, we can concentrate on the side of business we know best. It's made our life a lot easier...and our business more profitable."

The Institute of Chartered Accountants of British Columbia.

TORONTO MARKET TRADING

In addition to Canadian Press stock reports, bond and mutual fund prices, market quotations also are supplied by the following firms or agencies: Investment Dealers' Association of Canada, Richardson Securities, Royal Bank of Canada, Pemberton Securities, A. E. Ames & Co., Annett Mackay Ltd., Bongard Leslie & Co. Ltd., Midland Doherty Ltd. and Vancouver Stock Exchange.

TORONTO 1:40 P.M. STOCKS
Distributed by CP
Toronto Stock Exchange—April 21

Quotations in cents unless marked $. z—Odd lot, xd—Ex-dividend, xr—Ex-rights, xw—Ex-warrants. Net change is from previous board-lot cloying sale.

Stock	Sales	High	Low	1:40 p.m.	Ch'ge
A and B					
Aby Gln w	1000	70	70	70	−10
Abitibi	3325	$10⅛	10⅛	10⅛	− ⅛
Abitbi 10	100	$55	55	55	
Advocate	1200	350	350	350	
Afton Min	410	$8½	8½	8½	
Agnico E	7475	$6½	6⅜	6⅜	− ⅛
Agra Ind A	2700	$5¼	5¼	5¼	
Akaltcho	500	75	75	75	− 4
Albany	32500	35	34	35	
Alt East G	345	$15⅛	15⅛	15⅛	
Alt Energy	1100	$13⅜	13¼	13⅜	
Alta Gas A	1550	$13⅛	13	13⅛	+ ⅛
Alta G C p	z25	$63	63	63	
Alta G F	480	$28	28	28	
Alta G 9.76	300	$28⅛	28	28⅛	
Alta Nat	z50	$33	33	33	
Alcan	22635	$29⅝	29⅛	29¼	+ ¼
Algo Cent	1300	$12¼	12¼	12¼	+ ⅛
Algoma St	3257	$15½	15¼	15½	+ ¼
ASlet p	1200	$25	25	25	− ¼
Allarco Dv	1250	$13⅞	13⅞	13⅞	
Alminex	4700	$8⅜	8⅛	8⅛	− ¼
Almin 4½ p	100	$34½	34½	34½	− ½
Alum 3rd p	400	$26½	26½	26½	
Am Bonza	3800	$11⅛	11	11	− ⅛
Am Eaglz	13500	40	39	39	
Anthes C p	z25	$55	55	556	
Aquitaine	400	$14⅞	14⅞	14⅞	− ⅛
Args 260 p	z50	$30¼	30¼	30¼	
Argus B pr	z50	$31¼	31¼	31¼	
Asamera	8475	$13⅝	13¼	13⅜	− ⅛
Asbestoy	400	$23¾	23¼	23¼	− ½
Asoc Porc	1500	118	118	118	+ 1
Atco A	3575	$16⅞	16⅞	16⅞	+ ⅛
Ato Hard A	500	$12¼	12¼	12¼	+ ⅛
BP Can	7415	$11⅜	11	11⅜	+ ½
Banister C	2000	$11⅝	11⅜	11⅝	+ ⅜
Bank BC	z76	$21½	21¼	21¼	
Bank Mtl	5879	$14¼	14⅛	14¼	6
Bank N S	1778	$19¾	19¼	19¼	
Bankeno	500	145	145	145	− 5
Bay Mills	530	$9½	9½	9½	+ ½
Bell Canad	7491	$48⅞	48¾	48⅞	+ ⅛
Bell A pr	z14	$48¼	48¼	48¼	
Bell D pr	1170	$51⅜	51	51¼	
Bell 2.28	465	$26⅞	26⅞	26⅞	
Bell 1.80	1600	$21⅜	21¼	21¼	
Bell Can W	3225	300	298	298	+ 8
Beth Cop A	2000	$12⅜	12¼	12¼	+ ⅛
Big Nama	z125	19	19	19	
Black P A	200	400	400	400	
Block Bros	5200	$5½	5½	5½	+ ⅛
Border C	900	220	220	220	− 5
Bovis Cor	500	60	60	60	
Bow Valy	5550	$16¼	16⅛	16¼	
Bralor Res	2333	365	355	360	+ 5
Bramalea	200	$6⅝	6¼	6⅝	+ ⅛
Brameda	1500	130	130	130	
Brascan A	3767	$11⅝	11½	11½	− ⅛
Brscn 8½	400	$25	25	25	− ¼
Brenda M	4000	$10	10	10	
Bridger	1200	$8⅜	8¼	8⅜	+ ⅛
BC Pack A	205	$25⅛	25⅛	25⅛	+ ⅜
BC Pack B	200	$25⅛	25⅛	25⅛	− ⅜
BC Phone	18660	$12¾	12⅝	12¾	+ ⅛
BCPh 4½ p	z15	$48¾	48¾	48¾	
BCPh 4.84	160	$14⅝	14⅝	14⅝	+ ⅛
BCPh 5.15	100	$57	57	57	
BCPh 6.pr	z33	$66½	66½	66½	
BCP 10.16 p	200	$29	29	29	
BCP 2.32 p	1250	$28	27¾	28	+ ¼
Broul Reef	2500	22	22	22	
Brunswk	425	$5¼	5¼	5¼	+ ⅛
Budd Auto	600	$7⅛	7⅛	7⅛	+ ⅛
Bulora Cor	5000	8½	8½	8½	− ½
Burns Fds	200	$10⅜	10⅜	10⅜	
C					
CFCN	z50	$10¾	10¾	10¾	
Cad Frv	910	$10	9⅞	9⅞	− ⅛
Cal Pow A	1033	$32¼	32⅛	32⅛	− ⅜
Cal P 10 p	70	$110	110	110	6
Cal P 2.36	200	$28	28	28	− ⅛
Calvrt Dis	500	240	240	240	
Cam Mine	4000	45	45	45	
Camflo	5050	$12	11¾	11¾	− ¼
Camp RL	1025	$27⅜	27½	27½	− ½
Campau A	200	400	400	400	
Can Cem A	683	$8⅛	8	8⅛	+ ⅛
CCe C p	290	$14⅞	14¾	14⅞	+ ⅜
CDC pr B	80	$102¼	102⅛	102¼	+ ⅛
C Nor West	1150	$6⅝	6⅝	6⅝	− ⅛
C Pakrs C	425	$17⅞	17⅞	17⅞	− ⅛
CPerm 6¾	500	$25	25	25	
CS Pete	11000	272	265	266	−11
Can Trust A	790	$23	23	23	+ ¼
C Trust 7¼	300	$19⅞	19⅞	19⅞	
C Tung	4300	$10½	10⅛	10⅜	+ ¼
Cdn Arrow	5000	15	15	15	+ 2
C Cable w	500	102	102	102	
C Hidrogas	3000	155	155	1556	
C Homestd	8500	$6¼	6	6⅛	− ⅛
C Hydro	6120	$9	8⅞	8⅞	
Cl Bk Com	3225	$23½	23⅜	23½	
CIL	225	$17⅞	17¾	17¾	− ⅛
Cl Powr A	600	$21¼	21⅛	21⅛	− ⅛
C Manoir A	z80	425	425	425	
C Merrill	15400	$15	14¼	15	+ ¾
CNat R	2400	430	425	430	+35
C Ocdental	200	$15¾	15¾	15¾	+ ⅛
C Ocdntl p	350	$28¼	28¼	28¼	+ ⅜
CP Inve	12900	$18¼	18	18⅛	+ ¼
CP Inve pr	z45	$35¾	35⅜	35⅜	
CP Ltd	6642	$17½	17⅜	17½	
C Reserve	6400	$5⅞	5⅜	5⅞	+ ⅛
Cdn Sup O	100	$45¼	45¼	45¼	
Cdn Tire A	620	$36½	36¼	36¼	+ ¼
C Utilties	1300	$13	12¾	13	+ ⅛
C Util 4¼ p	z10	$48	48	48	
C Util 5 pr	100	$58	58	58	+ ¾
CU 10¼	z10	$29¾	29¾	29¾	
C Util 9.24	1800	$27¼	27⅛	27⅛	
C Util w	3200	375	375	375	− 5
CWN G 4 pr	110	$9⅛	9⅛	9⅛	
Canbra	100	330	330	330	− 5
Candel Oil	206	$11⅛	11⅛	11⅛	− ½
Canron	750	$20⅞	20⅞	20⅞	+ ⅛
Cara	200	57	7	7	− ⅛
Carl OK	3100	279	276	276	− 4
Carl A p	375	$23¾	23½	23¾	+ ⅜
Carl B p	175	$27¾	27¾	27¾	+ ½
Carma A	3000	56⅜	6½	6½	− ⅛
Cassiar	7715	$8⅝	8½	8½	
Celanese	195	360	360	360	+10
Centurion	130	475	475	475	− 5
Chieftan D	1068	$11⅞	11¾	11¾	− ⅛
Chrysler	8260	$18¼	17⅞	18	+ ⅜
CHUM B	600	$8¼	8¼	8¼	
C S 10¾	250	$11⅛	11⅛	11⅛	− ⅛
Coch Will	2000	36	36	36	− 1
Cockfield	400	350	340	340	
Cominco	930	$36½	36⅜	36⅜	− ¼
Cominco A	300	$26⅞	26⅞	26⅞	+ ⅛
Com Cap	1100	375	375	375	
C Holiday I	100	385	385	385	+10
Comtech	500	275	275	275	
Con Bath A	353	$27¼	27¼	27¼	
Con Bath p	z60	$16¾	16¾	16¾	
C Bath 68 w	300	$9¼	9	9	− 1
Con Bldg	650	268	267	268	+ 3
Con Fardy	5200	345	340	340	
C Durham	500	72	72	72	
C Morisn	2600	145	143	145	
C Rexspar	1600	83	83	83	− 1
Con Textile	2500	198	184	198	+23
Con Distrb	300	305	300	300	− 5
Cons Gas	13040	$14¼	14⅛	14¼	+ ⅛
Con Gas B	z5	$62	62	62	
Cooper C	200	$5	5	5	− ⅛
Cop Fields	1000	230	230	230	
Corby vt	z65	$19	19	19	
Cornat Ind	500	$5⅛	5⅛	5⅛	+ ⅛
Coseka R	14350	450	450	450	
Costain R	100	$10⅞	10⅞	10⅞	+ ⅛
Craigmt	200	$5¾	5¾	5¾	− ⅛
Crain R L	150	$8⅝	8⅝	8⅝	
Crestbrk	300	400	400	400	− 5
Crwn Life	126	547	47	47	6
Crow Nest	z50	$38½	38½	38½	
Crush Intl	2200	58	8	8	
Cygnus A	100	$5⅛	5⅛	5⅛	− ¼
Cyprus	4200	$10⅜	10⅜	10⅜	− ¼
D to G					
Dalmy A	300	430	400	400	−30
Daon Dev	600	$12¾	12½	12¾	
Daon A	800	$6¾	6¾	6¾	
D Aragon	11500	22	22	22	
Datlpne	z15	390	390	390	
Decca R	550	$6½	6⅜	6⅜	
Denison	1000	$49⅜	49	49⅜	+ ⅜
Dickns	1105	430	425	430	
Dist Tr A	2200	$6	6	6	
Doman I	700	$5½	5⅜	5½	+ ⅛
Dome	115	$49½	49½	49½	− ½
Dome Pete	17450	$42½	42⅛	42½	+ ⅛
D Bridge	2000	$19⅜	19¼	19¼	− ¼
Doxasco A	11100	$26	25¾	26	+ ½
Dofasco p	z25	$57¼	57¼	57¼	
Dom Store	1605	$14⅜	14⅜	14⅜	− ⅛
D Textile A	2100	$7⅞	7½	7⅞	+ ⅛
Domtar	1181	$15	14¾	14¾	− ¼
Domtar pr	140	$11½	11½	11½	
Du Pont	100	$12⅞	12⅞	12⅞	
Dylex L A	2287	$7⅛	7⅛	7⅛	
E-L Fin	1200	57	6¾	7	+ ¼
E-L Fin w	1000	40	40	40	− 4
East Sul A	600	95	95	95	
Econ Inv p	z35	$28¼	28¼	28¼	
Ego Mines	81800	83	70	83	+ 2
Electro A	700	259	250	250	−10
Extndcar	10000	58	8	8	− ¼
Extd wt	1000	300	300	300	−10
Falcon C	2550	$5¾	5¾	5¾	
Falcon	1250	$36	35½	35½	− ⅛
Fed Ind A	700	$5½	5⅜	5½	+ ⅛
Fidelity Tr	300	315	315	315	− 5
Finning T	600	$15	15	15	− ¼
F Mar	800	43	43	43	
Foodex S	500	$6⅛	6⅛	6⅛	+ ⅛
F Sea A pr	200	$6	6	6	+ ⅛
Francana	900	$6¾	6¾	6¾	
G M Res	z50	360	360	360	
G Distrb A	z506	$6	6	6	
GMC	1057	$70¼	70¼	70¼	+ ½
Genstar L	2100	$23⅜	22⅞	23¼	+ ⅜
Gnstar 1.50	430	$23	22¾	22¾	− ⅛
Gnstar L w	720	$6¾	6¾	6¾	− ⅛
Gibraltar	3800	$6⅜	6⅜	6⅜	− ⅛
Glendale	500	110	110	110	
Goodyear p	z50	$30	30	30	
Gt Oil Sds	250	$7¼	7¼	7¼	
G L Nickl	4200	69	69	69	+ 4
GL Paper	2200	$27¼	27¼	27¼	− ¼
GN Fin	500	131	131	131	
Gt W Life	233	$53½	53½	53½	
Guar Trst	207	$8	8	8	
Gulf Can	1356	$27½	27¼	27¼	+ ⅛
Gulfstrem	6000	32	31	31	− 1
H to L					
Hambro C	2579	385	385	385	
H Group A	300	265	265	265	
Hard Crp A	1500	360	350	350	
Harris J A	100	390	390	390	− 5
Hawker A	17800	465	450	465	
Hayes D A	100	6	6	6	
Hedway A	500	350	350	350	
Highmont	3900	135	133	134	− 1
Holinger A	1335	$30⅞	30½	30⅞	+ ⅜
Home A	1535	$28⅞	28¾	28¾	− ¼
Home B	100	$25⅞	25⅞	25⅞	+ ¼
Howdn DH	600	$7½	7½	7½	− ¼
Hud Bay A	2100	$18	17¾	17¾	− ¼
H Bay Co	3000	$15⅜	15½	15½	− ¼
HB Oil Gas	1185	$35¼	35	35⅛	+ ⅛
Husky Oil	21862	$28⅜	27⅞	27⅞	− ¼
Husky B pr	z50	535	35	35	
Husky E w	2810	$9⅜	9⅛	9¼	− ¼
IAC	1404	$15½	15⅜	15½	+ ⅛
IAC 4½ p	z50	$59⅛	59	59	
ITL Ind	1302	110	110	110	
ITL Ind pr	200	$8½	8½	8½	
IU Intl	9504	$12¾	12⅜	12⅜	− ⅛
IWC Com	200	134	134	134	
Imasco A	3750	526	26	26	
Imp Oil A	16527	$21½	21¼	21¼	− ¼
INCO A	4653	$31¼	31	31	− ¼
Indal	700	$15⅞	15¾	15⅞	+ ⅛
Inland Gas	119	$10¼	10¼	10¼	− ⅛
Inind G 10p	300	$29½	29	29	+ ¼
Inter-City	39320	$7½	7	7½	+ ⅜
Inter C B	w32000	450	425	440	+20
Intrmetco	100	$6½	6½	6½	− ¼
IBM	105	$276	275	275	− 5
Int Mogul	300	232	232	232	+ 1
Interpool	700	$17¾	17¾	17¾	+ ⅛
InthPipe A	3310	$14½	14⅜	14½	
Inv Grp A	z30	$6⅜	6⅜	6⅜	
Inv Grp 5 p	120	$15¼	15¼	15¼	
Iron Bay T	450	$5⅝	5⅜	5⅝	− ⅛
Ivaco A	700	$5¾	5¾	5¾	
Jannock A	115	$13¾	13¾	13¾	
Jannock B	250	$13⅜	13⅜	13⅜	− ⅛
Jannock D	z2	$7⅞	7⅞	7⅞	
Kaiser Re	4850	$15¼	15	15	− ⅛
Kam Kotia	1000	61	61	61	− 1
Keen Ind	z200	53	53	53	
Kenting	200	$22½	22½	22½	
Kerr A A	2426	$14⅞	14¾	14¾	+ ⅛
Koffler A	700	55	5	5	
La Luz	100	$7¼	7¼	7¼	+ ¼
Labatt A	578	$17¼	17¼	17¼	− ⅜
Labatt A p	z10	$17	17	17	
Lab Min	200	$32¾	32½	32½	− ¼
Lacana	1660	425	425	425	+ 5
Laidlaw A	600	$6⅞	6⅞	6⅞	
Laurasia	1000	58	58	58	
Lau Fin	155	57	7	7	
Lau Fn 140	z60	$17⅛	17⅛	17⅛	
Lau F 2.00	z60	$22¾	22¾	22¾	
Leigh Inst	3400	315	310	315	+ 5
Leons Frn	200	57	7	7	+ ¼
Levy A pr	z30	$5¾	5¾	5¾	
Liberlan	120	$14⅜	14⅜	14⅜	+ ⅛
Lob Co A	1980	330	320	320	−10
Lob Co B	1400	330	325	325	− 5
Lob Co pr	300	$23½	23½	23½	
Lob Ltd Ap	110	$14⅛	14⅛	14⅛	− ⅛
Lob Ltd Bp	400	$15¼	15¼	15¼	
Lochiel	1000	147	145	147	+ 2
Loeb M	1230	410	405	405	
Lost River	500	185	185	185	− 5
Lytton M	1100	45	45	45	+ 2
M to O					
MEPC	100	$9⅜	9⅜	9⅜	
MICC	1000	$9¼	9¼	9¼	+ ⅛
MICC A	100	$28	28	28	
MB Ltd	2165	$23	22⅞	22⅞	− ⅛
Magnason	1400	215	215	215	− 5
Maistc Wtl	-5825	242	240	242	+ 7
Man Bar	2000	100	100	100	− 1
M Lf Mills	150	$33½	33½	33½	+ ½
Maritime	1250	$19⅜	19½	19½	− ⅛
Mar T 940	1000	$11⅛	11⅛	11⅛	
Mass Fer	8250	$22⅜	22⅛	22⅛	
Mas F B	3700	$27⅞	27⅜	27⅞	+ ¼
McGraw H	600	56	6	6	+ ⅜
Mc Intyre	150	$34	34	34	
Melcor	1100	495	490	495	+ 5
Mentor	8100	279	267	267	−15
Mercantil	702	$13	12⅞	13	+ ¼
Merland E	1200	415	410	415	+10
Met Stor A	100	$9½	9½	9½	+ ½
Met Stors p	z40	$13¾	13¾	13¾	
Mindustri	100	56	6	6	
Minrl Res	1000	145	145	145	
Molson A	2750	$17⅞	17½	17⅞	+ ⅛
Moore	8855	$33	32¾	32¾	
Multi Acc	1000	265	260	265	+ 5
Murphy	600	$8½	8½	8½	
N B Cook	8000	80	80	80	
NBU Mine	1000	126	126	126	− 2
NSI Mark	1000	22	22	22	+ 1
NaChrs I	1200	$5½	5⅜	5⅜	
Nabrs Dlg	1000	515	156	15	− ¼
Nat Drug	100	$5⅝	5⅝	5⅝	+ ⅛
Nat Trust	z60	$17	17	17	
Nemco	2500	195	190	195	
Neonex	6850	228	225	228	− 7
NB Tel	1100	$17⅞	17⅞	17⅞	+ ⅛
NB Tel A p	100	$16½	16½	16½	
N Dimens	9900	97	93	97	+ 5
N Goldvue	5000	11	11	11	−1½
N Kelore	4500	15	15	15	− 1
N York Oil	6200	121	115	120	− 5
Newco Fin	178	$20	20	20	+ 2
Nfld Tel	3100	$7⅛	7	7⅛	+ ⅛
Nfld Te 975	505	$20⅜	20½	20½	− ⅜
Nick Rim	3000	11½	11½	11½	+ ½
Noble M	1000	50	50	50	+ 2
Noranda A	3473	$31¼	31	31	− ¼
Norcen	10563	$11⅜	11⅜	11⅜	− ⅛
Norcen B	500	$20½	20	20½	+ ½
Norcn 150	200	$19½	19⅜	19½	− ¼
Norcen w	22700	8	7	7	− 1
NC Oils	26200	59	8⅞	9	+ ⅛
Nor Tel	2700	$32⅜	32⅛	32¼	
Northgat	3600	495	485	485	− 5
NW Util p	z63	$44	44	44	
NS Savngs	100	$13¼	13¼	13¼	− ½
Nowsco W	2000	$22¾	22½	22½	− ¼
Numac	310	$11¼	11⅛	11¼	+ ⅛
OPI A	600	$6⅛	6⅛	6⅛	− ⅛
OSF Ind	200	270	265	270	
Oakwood P	6800	131	120	122	− 9
Obrien	14000	127	125	125	− 1
Ocelot B	z50	$8½	8½	8½	
Orchan A	1400	230	2256	225	−10
Orlando	250	$11	11	11	
Oshawa A	2230	380	375	375	− 5
Oshawa w	z100	3½	3½	3½	
Osisko	9500	32	30	32	+ 2
Oxford A	500	$12½	12½	12½	
P to S					
Pac Pete	6250	$28⅜	28¼	28⅜	+ ½
Page Pet	1300	275	275	275	+15
Pamour A	1400	360	355	360	+ 5
PanCan P	1059	$26¾	26⅝	26⅝	− ¼
Patino N V	z40	$17⅞	17⅞	17⅞	
Pe Ben O	100	365	365	365	−10
P Dept S	7344	$7⅛	7	7	+ ⅛
P Jewl C	500	$5¾	5¾	5¾	+ ⅜
Petrofina	150	$16½	16½	16½	− ¼
Petrol	900	208	205	205	− 3
Peyto Oils	1900	$6⅝	6½	6⅝	
Pine Point	600	$32½	32⅜	32⅜	− ⅛
Pitts C	1100	$5½	5⅜	5⅜	− ⅛
Place G	3200	45½	45½	45½	
Pominex	2100	63	62	63	+ 3
Pop Shops	1930	5	5	5	
Pow Corp A	675	$7¾	7½	7¾	+ ¼
Precamb	500	79	79	79	+ 2
Preston	200	$13⅜	13⅜	13⅜	+ ⅛
Price Co	z50	$10⅜	10⅜	10⅜	
Que Man	3000	38	38	38	
Q Mattgmi	500	20	20	203	e3w ½
Ram	9700	$6⅞	6¾	6¾	
Ranger	4200	$22	21¾	22	+ ¼
Rank Org	100	310	310	310	+ 5
Redpath A	200	$14	14	14	
Redstone	1000	60	60	60	
Reed Oslr A	1828	$7⅞	7⅝	7⅞	− ⅛
Reichhold	100	$20½	20½	20½	− ¼
Reitman	100	$10	10	10	+ ¼
Revelstk	376	$7⅜	7⅜	7⅜	− ⅜
Revnu Prp	1300	71	71	71	
Rio Algom	673	$27¾	27¼	27½	+ ⅛
Roman	500	$17	17	17	+ ⅛
Ronyx Cor	700	139	139	139	
Rothm 2p	800	$14⅜	14⅜	14⅜	− ⅛
Royal Bnk	3676	$24	23¾	23¾	
Royal Tr A	1606	$16⅛	16	16	
Russel H	285	$9⅛	9⅛	9⅛	+ ⅛
Russel 9¾	200	$21	21	21	+ ½
Scot York	3766	215	214	215	− 1
Scythes	750	425	425	425	−50
Seagram	2310	$22¾	22⅜	22⅜	− ⅛
Seaway M	z5	450	450	450	
Shaw Pipe	300	55	5	5	
Shell Can	3950	$14⅛	13⅞	14	+ ⅛
Sherritt A	4075	$5¾	5⅝	5¾	+ ⅛
Siebens	700	$13¾	13½	13¾	+ ⅛
Silvmg	15000	30	28	28	
Silverwd A	166	$7⅜	7⅜	7⅜	+ ⅜
Silverwd B	z16	$8⅛	8⅛	8⅛	
Simpsons	3553	$5⅝	5½	5½	− ⅛
Simpson S	500	$7¾	7¾	7¾	− ⅛
Sklar M	1200	139	137	139	− 1
Sklar W	z200	28	28	28	
Skye Res	4200	58	7¾	8	
Skyline H	1500	180	176	176	− 6
Slater Stl	600	$8⅜	8¼	8⅜	− ⅛
Sogepet	1000	140	140	140	− 8
Sony Corp	400	$10⅛	10⅛	10⅛	
Southm A	300	$20¼	20¼	20¼	+ ⅛
Spooner	4000	26	25	26	+ 1
Stelco A	3800	$26⅛	25⅞	26⅛	+ ¼
Steep R	200	179	179	179	− 1
Steinbg A	100	$14	14	14	
Stinbg pr	z25	$54¾	54¾	54¾	
Sulinex A	z100	90	90	90	
Superior A	150	265	265	265	+65
Systems D	300	193	193	193	− 7
T to Z					
Talcorp A	8000	$11	11	11	
Teck Cor A	802	$7⅛	7	7	− ⅛
Teck Cor B	8534	55	5	5	
Tex Can	876	$29	29	29	
Txsgld	2850	$30⅛	29⅞	30	− ⅛
Txglf p	100	$53¾	53¾	53¾	−1¼
Texore	2500	5	5	5	− ½
Thom Ind	9000	$14¼	13¾	13¾	+ ¼
Thom N A	400	$12½	12½	12½	
Thom N pr	z30	$40½	40½	40½	
Tor Dm Bk	16199	$18	17⅞	18	− ⅛
Torstar B	z95	$13⅞	13⅞	13⅞	
Total Pet	2538	7	7¼	7¼	− ¼
Totl Pet w	3600	210	205	205	− 2
Traders A	7286	$15¼	15⅛	15¼	+ ⅛
Tr Can Res	2500	57	57	57	− 1
Trns Mt A	12620	$10⅜	10⅜	10⅜	
TrCan PL	13690	$14⅛	13⅞	13⅞	− ¼
TrCan B pr	660	34	34	34	+ ¼
TrCan C pr	500	$45¾	45¾	45¾	− ¼
TrCan D p	z50	$53¾	53¾	53¾	
Trimac A	300	$8⅞	8⅞	8⅞	+ ⅛
Tundra	500	10	10	10	
Turbo R	1600	325	315	320	+10
Ulstr Pet	600	51	51	51	
Unicorp F	1000	118	118	118	− 2
UGas A	1150	$9⅛	9⅛	9⅛	
UGas 5½	400	$32⅜	32⅜	32⅜	− ⅛
UGas 8¾	800	$21¾	21⅜	21¾	+ ⅛
Union Oil	91	$9⅛	9⅛	9⅛	
U Cdn Shar	200	$12	12	12	
U Canso	7400	$7⅜	7¼	7¼	
U Corp B	300	$10¼	10¼	10¼	+ ⅛
Un Fn Mgt6	z25	200	200	200	
U Siscoe	1800	$6⅝	6⅝	6⅝	
UWbn 6¼p	z30	$34	34	34	
Univr Gas	400	$5⅞	5⅞	5⅞	− ⅛
Upp Can	1300	126	126	126	− 2
Versatile	150	$12	12	12

APPRAISER

Accredited Real Estate Appraiser wanted for expanding office. Salaried position for qualified R.I., (B.C.) AACI or CRA.

APPLY IN CONFIDENCE TO

LANSDOWNE PROPERTIES LTD.

2518 Estevan Avenue 4—19 **592-2431**

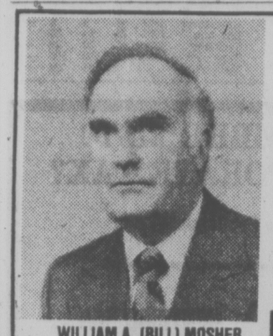

A. E. LePAGE WESTERN LTD. are pleased to welcome Mr. Bill Mosher to the sales staff of the Victoria office. An experienced, successful salesman, with expertise in both Commercial and Residential sales, Bill has special knowledge of Sidney and North Saanich properties.

WILLIAM A. (BILL) MOSHER
For assistance with your real estate needs
CALL BILL AT
386-6331 or 652-2868

A. E. LePAGE
WESTERN LTD REALTOR
1391 HILLSIDE

A Unique Business Opportunity

We are looking for agents to produce AND sell quality consumer products to companies, retailers, lawyers, doctors, dentists, car dealers, sales representatives, householders . . . the list of prospects for these particular products is endless. Repeat orders are virtually assured. And there is essentially no competition.

These quality products are produced quickly and simply in your office or own home on a machine no larger than an electric typewriter.

A complete system costs about $1700. This would be your only investment. And there is a repurchase agreement on the machine.

Complete details including sample products will be mailed to you on receipt of your application. If you then wish to proceed further, you will be invited to attend a meeting and demonstration with our Sales Director at a hotel near you.

Please write to:

Canadian Signet
25 Overlea Blvd., Bldg. 3
Toronto, Ontario M4H 1B1

Member of the Metropolitan Toronto Better Business Bureau

Notice of Public Hearing

The Restrictive Trade Practices Commission will conduct a public inquiry, under section 47 of the Combines Investigation Act, on the

Effects of Vertical Integration on the Telecommunications Equipment Market in Canada.

The Commission will consider the Statement of Material ("Green Book") brought before it by the Director of Investigation and Research, and all such further evidence and material as may be required.

The first hearing will take place in Ottawa, Ontario on June 15 - 16 - 17, 1977 in the Gatineau Room, Conference Centre, 2 Rideau Street, at 10:00 A.M.

Starting in August 1977, further hearings will be held in Vancouver, British Columbia; Edmonton, Alberta; Regina, Saskatchewan; Winnipeg, Manitoba; Toronto, Ontario; Montreal, Quebec; Fredericton, New Brunswick; Halifax, Nova Scotia; Charlottetown, Prince Edward Island and St. John's, Newfoundland. Public notices will be given for each hearing.

Any person, group or firm intending to express views before the Commission should give notice in writing to the undersigned prior to May 10, 1977. Each party should indicate its area of interest in this inquiry and whether it will file written submissions and submit evidence at the hearings.

L. A. Couture, Q.C.
Vice-Chairman,
Restrictive Trade Practices Commission
Box 336, Station "A", Ottawa, Ontario K1N 8V3
Tel. No.: (613) 992-7243 or 992-0274

Restrictive Trade Practices Commission — Commission sur les pratiques restrictives du commerce

business

W. Broadcasting

Western Broadcasting Ltd. has sent shareholders a proposal to split the company's shares on a two-for-one basis and reorganize the firm's capital structure. The capital reorganization, which would take effect July 7, would allow Western to acquire 100 per cent of Premier Cablevision Ltd. without shifting control of Western. Western presiden Frank Griffiths and two other directors together own 50.85 per cent of Western. Western announced in January plans to purchase 57 per cent of Premier's shares for $19.4 million, subject to the approval of the Canadian Radio-Television and Telecommunications commission, which meets May 3.

Following CRTC approval, Western said, it would offer remaining Premier Shareholders non-voting Western shares in exchange for their Premier shares. A Western shareholder would receive one new class A or B common share and one new class C or D non-voting common share for each Western common share he holds now. The A and B shares would be convertible to non-voting shares. Class A and C shares would draw tax deferred dividends and class B and D shares would pay regular dividends.

CZ

Crown Zellerbach Canada Ltd. reports first quarter profit its of $5.1 million or 63 cents a share compared to $4.2 million or 52 cents a share in the same period last year. Sales for the first three months of 1977 were $97.6 million, up from $89.1 million in 1976. Company chairman Robert Rogers said a favorable exchange rate differential offset increased costs to provide the

BBC Realty

BBC Realty Investors reports net earnings in the first three months of this year of $830,056 or 42.47 cents a trust unit. Figures for the 1976 first quarter were unavailable. Trevor Pilley, president of the real estate investment trust sponsored by the Bank of British Columbia, told the annual shareholders meeting that half of the $50 million in new commitments made by BBC in 1976 were in Alberta. In addition, the trust made its first loans in Saskatchewan and Manitoba. Pilley said that on March 31 BBC had outstanding commitments of $16 million.

GHI

Trustees of GHI Mortgage Investors of Winnipeg have approved an income distribution of 33 cents a unit for the first quarter of 1977, compared with 32.6 cents for the same period last year. The net income of the mortgage trust during the quarter was $155,000 or 37.93 cents a unit, up from net income of $123,222 or 32.68 a unit in the first three months of 1976. Chairman Arnold Portigal noted that the trust was able to more than double its line of credit with Canadian chartered banks within the last year. First-quarter mortgage loans rose to $6.4 million from $4.6 million for the same period of 1976.

Teck Corp.

Teck Corp. Ltd. says five public companies in the teck mining group have formed Highland-Crow resources Ltd. in a merger approved at shareholders' meetings of all companies here and in Toronto last week. The companies involved are Highland Mercury Mines, Cariboo-Bell Copper Mines, Pickle Crow Explorations, Abex Mines and Beacon Mining Co. The Teck announcement says shareholders will receive new shares of Highland-crow on a one-for-five basis for Highland Mercury and Pickle Crow, one-for-nine for Cariboo-Bell, one-for-50 for Abex and one-for-40 for Beacon. Teck Corp. says it is converting its outstanding debt from Cariboo-Bell and Beacon into shares of Highland-Crow and is purchasing 100,000 additional shares at $1 a share. Teck will hold about 33 per cent of the share capital of the merged company. A condition of the merger was that Highland-Crow shares continue to be listed on the Vancouver Stock Exchange. A filing statement was submitted to obtain approval of the listing.

Atco Homes

Atco Homes Ltd. of Penticton began production in its new $2.5 million mobile home plant this week with 63 employees but during the next 90 days staff will increase to 208. The company said the first mobile homes are scheduled to be finished by the end of the month. The opening of the plant gave Penticton its third mobile homes plant.

Gannett Corp.

Gannett Co. Inc., a United States newspaper group, reports first-quarter earnings of $10 million, up 13 per cent over a year ago. The earnings were equal to 45 cents per share, compared with 40 cents on 1976 first-quarter income of $8.8 million. This year's first-quarter revenue totalled $104.3 million, up 10 per cent from $94.8 million last year.

Mattagami

Preliminary profit for Mattagami Lake Mines Ltd. of Toronto for the first quarter ended March 31 was $4 million or 30 cents a share, up from $3.6 million or 30 cents a share in the previous quarter, says president J. A. Hal. He told the annual meeting that most of the profit improvement came from operations at the company's zinc reduction plant at Valleyfield, Que. He said if metals-consuming sectors of the economy improve this year and if labor agreements at the Mattagami mine are settled amicably, shareholders can look for improved profit in 1977. Matagami had a 1976 operating profit of $14.2 million or $1.07 a share on revenue of $95.6 million. After adding a non-recurring credit, final profit was $15 million or $1.13 a share.

Interprovincial

Interprovincial Pipe Line Ltd. of Toronto has completed financing arrangements for the extension of its pipeline system to Montreal, company president David Waldron said at the company's annual meeting. He said financing arrangements were completed this week for the private placing of a $50.5 million debenture issue with 12 institutional investors. The placement is to be completed April 29.

Shareholders at the meeting were told that deliveries of crude oil, natural gas liquids and refined products during the three months ended March 31 averaged 1,453,000 barrels a day, compared with 1,091,000 barrels a day a year earlier and 1,323,000 barrels a day in the last quarter of 1976. Waldron said after the meeting that first-quarter profits, not yet announced, would show an increase but perhaps not to the extent of the delivery increases.

MUTUAL FUNDS

TORONTO (CP)—Recent prices of investment funds supplied by The Investment Funds Institute of Canada Wednesday. They are the net asset value per share or unit (NAVPS) last calculated by the fund in accordance with its pricing practice as contained in the prospectus of the fund. n—no sales charge, x—U.S. Fund, y—delayed NAVPS, xd—ex-dividend.

Institute Members	
AGF Group	
Amer Grwth	4.73
Cdn Gs Egy	13.99
Cdn Sec Gth	4.91
Cdn Trusteed	4.67
Corp Invest	5.43
Corp Inv Stk	4.78
Gwth Equity	6.40
Japan	9.62
nMoney Mkt	10.00
Special	3.33
All Canadian Gr	
Compound	5.84
Dividend	6.24
Northn Egy	3.67
Revenue Gth	3.72
Venture	3.56
4000	3.75
Cambridge Gr	
Intl Energy	2.47
IntlhGwth	4.41
IntlhIncome	3.41
Nat Res Gth	3.69
Univest	4.79
Growth	4.41
Calvin Bullock Gr	
Accrofund	1.20
xdCIF	4.03
Clag Inv Grp	
nyCo-opera	9.83
nyLdmk GP	9.70
Eaton Group	
Commwth	15.63
Growth	9.79
Income	4.61
Internatnl	8.68
Leverage	4.45
Venture	4.11
Viking	4.82
Guardian Gr	
Enterprise	.91
GIS Comp	9.67
GIS Income	2.87
yGrwth Fnd	9.35
North Amer	3.61
Mutual Acu	5.28
Mutual Inc	4.36
Sec Income	9.65
World Equity	5.84
Investors Gr	
yGrowth	10.84
yInternatnl	5.87
yJapan	10.44
yMortgage	5.00
yMutual	5.15
yRetiremnt	5.38
yProvidt Mu	6.69
yProvidt Stk	4.87
Planned Invest Gr	
Canada Cum	6.01
Canada Grth	7.05
Pld Resourcs	4.42
Pld Sec Inc	5.30
Taurus	5.67
Pref of Revenu Gr	
American	9.77
Canadien	6.17
Fonds H	5.05
Retraite	6.41
yProvest Mut	6.40
Prudential Gr	
Growth	5.39
Income	5.27
Savings Invest Gr	
American	9.77
Canadian	6.17
H Fund	5.05
Retiremnt	6.41
Scotiafund Gr	
Scotiafund	.86
Scotiafd Mtg	1.05
United Bond Shr	
yRoyFund	5.91
yRoyFnd Inc	5.13
United Group	
yAccumula	3.97
yAccumu R	4.15
yAmerican	1.43
yCont Mortg	5.19
yHorizon	2.18
ySecurity	4.72
yVenture	2.62
yVenture Re	3.90
Universal Gr	
Save Equity	8.38
Save Income	5.29
Non Members	
Assoc Inv	5.22
yBeaubran	3.95
Bolton Tremblay	
nEquity	5.50
nyIncome	10.19
Cdn S Afc Gd	3.33
Canagex Gr	
yBond	9.45
Fund	9.46
Internatnl	8.05
yMortgage	10.25
yCapital Gth	9.54
xChase	6.30
Desjardins Gr	
Canadien	7.12
yHypotheq	4.40
yInternatnl	7.60
yObligatns	5.28
Quebec	3.59
PEP	2.02
nySpec	4.60
Dixon, Krog	5.59
Dreyfus Group	
Inc	11.87
Internatnl	13.95
yDomin Comp	6.47
nExecutv Can	5.93
nExecutv Intl	1.60
xFid Trend	21.22
Fiscon Fund	5.30
nHarvard	6.64
Heritage	1.94
Industrial Gr	
Indust Amer	2.57
Indust Div	6.56
Indust Eq	5.79
Indust Gth	17.20
Indust Incm	10.34
Indust Pens	23.22
ITCO	4.90
Keystone Gr	
Cus K-2	5.14
Cus S-1	17.67
Cus S-4	3.66
Polaris	3.31
xLex Rsrch	15.17
xManhatn	2.52
yMaritime Eq	2.56
Marlborough	5.20
Natrusco	12.64
NW Group	
Canadian	4.48
Equity	6.76
Growth	5.01
xOne Wm St	13.68
xOppenhmr	6.24
Pemberton Gr	
nPacific Div	5.40
nPacific Inc	2.74
nPacific Res	2.71
nPacific Ref	5.00
nPacific US	4.36
PHN Group	
yBond	11.23
yCanadian	7.29
Fund	14.72
yPooled	28.16
nyRRSP	11.36
PMF Managmnt	
nPension Mu	6.42
nXanadu Fd	3.94
Principal Gr	
Collective	6.15
Growth	4.19
Venture	3.10
nPutnam	10.39
Sterling Group	
Equity	5.44
yMortgage	5.18
xTech	7.32
Temple Gth	12.92
Trans Canada Gr	
A	5.25
C	11.16
Special	4.28
Vanguard	5.79
Western Grth	4.80

Toronto Most Active

WEDNESDAY

Vol.		Close	Chge.
84473	Husky Oil	$28⅝	+ ⅛
34146	Bk Mtl	$14¼	unch
23412	Bell Can	$48¾	+ ⅛
23100	Keeprite	$10⅞	unch
22389	Cadillac F	$10	— ½

Mines and Oils

Vol.		Close	Chge.
165744	Ego Mines	.81	+.08
28118	Asamera O	$13½	+ ⅛
25157	N Demens	.92	+ .04
18475	Peyto Oils	$64⅛	+ 1⅛

BOX SCORE

	Wed.	Tues.
Issues traded	641	625
Advances	203	188
Declines	194	188
Unchanged	244	231
New highs	34	34
New lows	20	25

OPPORTUNITY

Community Programming Co-Ordinator for South Vancouver Island Cable System. Applicant must have previous experience in community programming and be capable of taking full responsibility for cable programming department. Attractive salary.

Resume to:

VICTORIA PRESS, BOX 848

CONTRACTORS

Mechanical Service, larger or small fleets. Special arrangements to suit YOUR needs. Electrical specialists. Call us to discuss your requirements.

385-1347
Ask for BRIAN
SPIKEBLOCK
EMERGENCY EQUIPMENT LTD
320 Mary St., Victoria.

CIVIL ENGINEERS WANTED

Willis Cunliffe Tait & Company Ltd.

CIVIL & STRUCTURAL ENGINEERING
COMMUNITY DEVELOPMENT SERVICES
ENVIRONMENTAL SERVICES

Vacancies exist in a number of the Company's offices for civil engineers with 5 to 10 years experience in civil/municipal design and supervision.

The several available positions require a variety of levels of experience, up to and including managerial, and interested candidates are invited to express their interest and submit their resumes in confidence to the undersigned.

M. J. HOLDEN, P. ENG.,
CHIEF ENGINEER,
WILLIS, CUNLIFFE, TAIT & COMPANY LTD.,
827 FORT STREET,
VICTORIA, B.C., V8W 2Y5

CITY TRUST
"Member of The First City Financial Group"

Why Earn Less?

9¼%

5 Year Guaranteed Investment Certificates

Interest paid annually

Rates for more frequent interest payments available on request.

City Savings and Trust
1306 Douglas St., Victoria V8W 2E8
Phone 383-4141

More For Your Money

Member of Canada Deposit Insurance Corporation

Credit Foncier

Founded in 1880
One of Canada's largest trust and mortgage companies.

5-year Term Investments

Min. amount $500

9%

Interest paid Semi-annually, Monthly (Min. $5000) or Compounded and paid at maturity

9¼%

Interest paid Annually

Victoria: 1019 Blanshard St.—(604) 388-6601
Vancouver: 850 West Hastings St.—(604) 681-5464
White Rock: 1463 Johnston Rd.—(604) 531-7525
Vernon: 3105—34th Ave.—(604) 542-4377

Halifax Montreal Quebec Ottawa Toronto
London Winnipeg Regina Saskatoon Edmonton
Calgary Vernon White Rock Vancouver Victoria

MEMBER CANADA DEPOSIT INSURANCE CORPORATION

Can FBDB help you?

Financial assistance
Management counselling
Management training
Information on government programs for business

One of our representatives will be in

Sooke Area April 27 Larry Vincent

If you require financing to start, modernize or expand your business and are unable to obtain it elsewhere on reasonable terms and conditions or if you are interested in the FBDB management services of counselling and training or wish information on government programs available for your business, talk to our representative.

FEDERAL BUSINESS DEVELOPMENT BANK

850 Fort St., Victoria
Phone 385-3375 to arrange an interview.

Opening new doors to small business.

ABACUS

EXECUTIVE SECRETARY

LOCATION: Victoria, B.C.

A first class executive secretary is required by a Western Canadian property development company. This position, which reports to the Vice-President of Properties, requires the ability to deal with senior corporate executives, the general public and company personnel at other operating divisions.

In addition to having the expected typing and shorthand skills, the preferred applicant will have had a number of years of experience as a senior executive secretary. Experience in the Property Management field would be an asset. Interested applicants should respond in writing to:

Abacus Cities Ltd.
Suite 202
Hartwig Court
1208 Wharf Street
Victoria, B.C. V8W 1T8

4-21

YYZ

Toronto. 3 Nonstops Daily from Vancouver.

Including SuperOrange 747 Service at 2 p.m. daily.
Convenient connections from Victoria.

Orange is Beautiful.
CP Air

See your Mazda dealer:

VICTORIA — **Horwood Motors Ltd.**
810 Johnson Street/385-1451
dealer licence number D 00803A

CAMPBELL RIVER — **Coastline Motor Company Ltd.**
2785 N. Island Highway/287-2147
dealer licence number 00191A

COURTENAY — **Chalet Motors**
148 Island Highway N./338-5478
dealer licence number 00990A

DUNCAN — **Don Connolly Motors Ltd.**
3300 Cowichan Lake Road/748-3725
dealer licence number D 6196

NANAIMO — **Christensen Motors Ltd.**
2595 Bowen Road/758-9125
dealer licence number 004658

PORT ALBERNI — **Buffie's Superior Auto Body Limited**
3324 Kingsway/723-9455
dealer licence number 13912

Earn 9%

5-year Guaranteed Investment Certificates

Interest paid semi-annually (minimum investment $500). Find out about the rates and conditions on our compound and monthly interest payment options.

For further information call or drop in at:

1057 Fort Street, Victoria
Mrs. Monica Willard 386-2111
Allan Guy—Parksville 752-6444

Montreal Trust
We work as hard for your money as you do.

Member Canada Deposit Insurance Corporation

4-19

TORONTO OPTIONS

WEDNESDAY

Distributed by CP
Closing Prices of all Options — Wednesday, april 20, 1977.

Options	Month	Price	Vol	Last	Close
Alcan	Jul	22½			29
Alcan	Jul	25	9	4¼	29
Alcan	Jul	27½			29
Alcan	Jul	30	10	85	29
Alcan	Oct	22½			29
Alcan	Oct	25			29
Alcan	Oct	27½			29
Alcan	Oct	30			29
Asamera	Jul	12½	4	160	13½
Asamera	Jul	15		6	13½
Asamera	Oct	12½			13½
Asamera	Oct	156	10	85	13½
Asamera	Jan	12½			13½
Asamera	Jan	15			13½
Dome Pete	Jul	32½			42⅜
Dome Pete	Jul	35	3	8¾	42⅜
Dome Pete	Jul	40	23	3¾	42⅜
Dome Pete	Jul	45	21	130	42⅜
Dome Pete	Oct	40	4	5½	42⅜
Dome Pete	Oct	45	19	2¾	42⅜
Dome Pete	Jan	40	3	6	42⅜
Dome Pete	Jan	45	10	3¾	42⅜
Imp Oil A	Jul	17½			21½
Imp Oil A	Jul	20			21½
Imp Oil A	Jul	22½			21½
Imp Oil A	Oct	20	2	2¾	21½
Imp Oil A	Oct	22½	6	105	21½
Moore	Jul	32½	2	185	32¾
Moore	Jul	35	3	75	32¾
Moore	Oct	32½			32¾
Moore	Oct	35	2	140	32¾
Moore	Oct	40			32¾
Mass Fer	Jul	20	3	2½	22⅛
Mass Fer	Jul	22½			22⅛
Mass Fer	Jul	25			22⅛
Mass Fer	Oct	20			22⅛
Mass Fer	Oct	22½	9	120	22⅛
INCO A	Jul	27½			31¼
INCO A	Jul	30	4	2	31¼
INCO A	Jul	32½	2	60	31¼
INCO A	Jul	35			31¼
INCO A	Oct16	30			31¼
INCO A	Oct	32½			31¼
INCO A	Oct	35			31¼
Noranda A	Jul	27½			31¼
Noranda A	Jul	30			31¼
Noranda A	Jul	32½			31¼
Noranda A	Jul	35			31¼
Noranda A	Oct	30			31¼
Noranda A	Oct	32½			31¼
Noranda A	Oct	35			31¼
Nor Tel	Jul	30			32¼
Nor Tel	Jul	32½			32¼
Nor Tel	Jul	35			32¼
Nor Tel	Oct	30			32¼
Nor Tel	Oct	32½			32¼
Nor Tel	Oct	35			32¼
Nor Tel	Jan	30			32¼
Nor Tel	Jan	32½			32¼
Nor Tel	Jan	35			32¼
Royal Bnk	Jul	22½			23¾
Royal Bnk	Jul	25	8	35	23¾
Royal Bnk	Jul	27½			23¾
Royal Bnk	Oct	22½			23¾
Royal Bnk	Oct	256			23¾
Royal Bnk	Oct	27½			23¾
Royal Bnk	Jan	22½			23¾
Royal Bnk	Jan	25			23¾
Seagram	Jul	20			22⅞
Seagram	Jul	22½			22⅞
Seagram	Jul	25			22⅞
Seagram	Oct	22½			22⅞
Seagram	Oct	25			22⅞
Seagram	Jan	22½			22⅞
Seagram	Jan	25			22⅞

Total volume 157.
Open interest 3657.

FOREIGN EXCHANGE RATES

MONTREAL (CP) — Thursday's foreign exchange nominal selling rates in Canadian funds supplied by the Bank of Montreal: Australia dollar 1.1705; Austria schilling .0630; Belgium convertible franc.0292; Bermuda dollar 1.0615; Brazil cruzeiro .0827; Bulgaria lev 1.1070; China renminbi .5630; Colombia peso .02901; Czechoslovakia crown .1930; Denmark krone .1775; France franc .2140; Germany mark .4470; Greece drachma .0292; Hungary forint .0490; India rupee .1225; Italy lira .001200; Japan yen .003820; Mexico peso .0500 ;Netherlands guilder .4290; New Zealand dollar 1.0205; Norway krone .2020; Poland zloty .0556; Portugal escudo .0248; Romania leu .2099; South Africa rand 1.2205; Spain 'A 'peseta .01550; Sweden krona .2440; Switzerland franc .4205; United Kingdom pound 1.8036 ;United States dollar 1.0490; U.S.S.R. ruble 1.3893; Venezuela bolivar free .2460.

London Metals

LONDON (AP) — Closing metals bid-ask in pounds sterling per metric ton; silver in pence per troy ounce.

Copper—Spot 802.5-803.5; futures 824.5-825
Tin—Spot 5,580-5,590; futures 5,695-5,700
Lead—Spot 372-372.5; futures 378-379
Zinc—Spot 369.5-370.5; futures 380.5-381
Silver—Spot 280.5-280.8; three months 287.1-287.3

SILVER QUOTES

WEDNESDAY

Closing basic price of 1,000-ounce certificates in the Victoria area $4.77 U.S. bid per troy ounce and $4.81 asked. Previous day $4.81 and $4.84.

LONDON

LONDON (CP) — Closing stock quotations in new pence unless pounds are indicated. x-indicates that quotation includes dollar premium based on latest conversion rate.

Associated Brit Foods 56½, Babcock and Wilcox 84, Bass Charrington 106, BICC 103½, x-Blyvoors 287½, Boots 152, Bowater 189½, Brit Am Tob 264½, Brit Assets Trust 55½, BOC international 72½, Brit Petroleum 892, x-Broken Hill Prop 585, x-Buffels 665, x-Canadian Pac Stpx 13¼, x-Charter Cons 121½, Cons Gold 163 ,Courtaulds 124, De Beers 227, Distillers 139¼, Dunlop 103, x-F. S. Geduld 925, EMI 205½.

Gen Elec 171, Grand Metropolitan Hotels 76, Gr Unv Stores 217½, Guest Keen 305½, Hawker Siddeley 545, Hoover 283½, ICI 353½, Imp Tob 75¾, Judge 24, Kloof 312½, Marks and Spencer 118, Metal Box 252, x-Minorco 154, Plessey 67, Rank A 176, Rio Tinto Zinc 244, Roan Consol 147½,

Sel Trust 467, Second Scott Inv 80¼, Shell T and T 491½, Tanganyika 135, Thomson 477½, Thorn 268, Tube Investments 394, Ultramar 158½, Unilever 458, x-Union Corp 196, x-Vall Reef 10, Vickers 161, x-Western Deep Level 600, x-Western Driefontein 15¼, x-Well Mines 155½, Woolworth 56, W. Holding 114½, x-Zambian Copper 18.

BONDS: Brit Transport 58¼, Brit Cons 19⅞ ,Treasury 08-1296, War Loan 30⅜.

GOLD QUOTES

WEDNESDAY

LONDON (AP) — Wednesday's closing gold prices in U.S. dollars per ounce: London 148.875, Paris 152.41, Frankfurt 149.84, Zurich 149.625, Hong Kong 147.43.

YOU FOUND IT!
OPEN HOUSE
477 TIPTON

Excellent location in the heart of Colwood Majestic firs complement the 70'x130' lot. (Room for extra parking.) Attractive 2-bedroom cottage style home of 970 sq. ft. Sparkling clean and (just) smartly decorated — including beautiful deep pile bedroom carpeting. Comparisons welcomed. Full price of $48,700 is unbeatable.

CALL 478-5763
OR
VIEW 1-4, FRI. & SAT.

4-21

DIVIDENDS

The Mercantile Bank of Canada, 12.5 cents; payable May 31; record April 30; xd April 28.

Shell Oil Co., 80 cents payable May 16; record May 6; xd May 4.

Western Broadcasting Co. Ltd., class A, 9.5 cents; class B, 9.5 cents; both payable June 30; record May 31; xd May 27.

Zellers Ltd., 5 cents payable April 29; record April 22; xd April

BONDS

TORONTO (CP) — Prices were unchanged in active trading on the Canadian bond market Wednesday. The short end of the market was unchanged, mid and long-term issues were unchanged. Provincial and corporate issues were also unchanged. Day-to-day money was available at 7¼ per cent.

EARNINGS

Ahed Music Corp. Ltd., three months ended Feb. 28: 1977, $88,600, 10.4 cents a share; 1976, $78,878, 9.3 cents.

Chum Ltd., six months ended Feb. 28: 1977, $1,385,651, 42 cents a share; 1976, $1,300,399, 40 cents.

Corby Distilleries Ltd., six months ended Feb. 28: 1977, $1,178,284, $1.06 a share; 1976, $1,145,590, $1.03.

Greyhound Computer of Canada Ltd., year ended Dec. 31: 1976, $344,400, 9 cents a share; 1975, $235,894, 6 cents.

Handy Andy Co. Ltd., year ended Dec. 31: 1976, $524,954, $1.38 a share; 1975, $473,165, $1.24.

Hiram Walker - Gooderham and Worts Ltd., six months ended Feb. 28: 1976, $33,358,000, $1.93 a share; 1975, $31,920,000, $1.85.

Maher Shoes Ltd., year ended Jan. 1: 1977, $757,503, $3.16 a share; 1976, $254,063, $3.62.

Magnasonic Canada Ltd., 1976, $1,001,114, 75 cents a share; 1975, $1,478,110, a loss, no share figure available.

McGraw-Hill Ryerson Ltd., year ended Dec. 31: 1976, $2,126,663, $1.07 a share; 1975, $1,901,396, 95.7 cents.

MDS Health Group Ltd., three months ended Jan. 31: 1977, $92,000, 5 cents a share; 1976, $259,000, 14 cents.

Provigo Inc., 52 weeks ended Jan. 29: 1977, $4,506,000, $1.20 a share; 1976, $5,585,000, $1.49.

Trimac Ltd., year ended Dec. 31: 1976, $3,407,000, $1.59 a share; 1975, $2,143,000, 99 cents.

United Keno Hill Mines Ltd., year ended Dec. 31: 1976, $1,737,805, 70 cents a share;

ALBERTA

By The Canadian Press
Alberta Stock Exchange—Wednesday

Complete tabulation of Wednesday transactions. Quotations in cents unless marked $. Net change is from previous board-lot closing sale.

Stock	Sales	High	Low	Close	Net Ch'ge
Abacus	1900	495	490	490	−5
Barons	3000	5	5	5	
Bearcat	2200	285	285	285	−15
Cavalier	1200	370	370	370	
Clearport	2500	60	56	60	+5
Conventurs	6166	325	315	325	+5
Czar	2200	9⅛	8½	8½	− ¾
Howe Snd	3000	100	100	100	−2
Mongowin	4000	76	73	75	−1
Nordex	1300	60	60	60	
Northrim	14204	475	450	455	−20
Parkind Bf	4500	70	69	70	+5
Petroquest	3920	8	8	8	− ⅛
Rio Alto	7000	65	65	65	
Sackville	4922	39	39	39	+4
Troy Gld	5216	2556	250	250	−5
Twin Rich	500	256	25	25	−3

IS YOUR BUSINESS YEAR-END DECEMBER 31ST?
DO YOU WANT TO REDUCE YOUR CORPORATE TAX?

A Royal Trust Deferred Profit Sharing Plan can reduce your taxable Profit while creating retirement savings for you and other key employees.

	ANNUAL CONTRIBUTION LIMITS PER PARTICIPANT	CONTRIBUTION DEADLINE
DEFERRED PROFIT SHARING PLAN	$3,500	April 30, 1977

Royal Trust can work out the details, supply the documents necessary to ensure registration and provide investments to suit your needs.

We Have Some Good Ideas. Call Us.

Royal Trust

1205 Government Street, Victoria, B.C. V8S 2P6
Trust Development Dept.
388-4311
Allan Mactier • Craig Davis • Dene Meikle

4-16

ARBOR GLEN
CONDOMINIUM HOMES
605 COOK STREET

the development that is "JUST RIGHT"

"JUST RIGHT" because it's in the perfect location . . .
in Fairfield, on the bus line and within walking distance of shopping, downtown and Beacon Hill Park.

"JUST" 12 plus 1 unit and ALL are corner suites

"JUST" $40 per month in low maintenance costs

"JUST" 8% interest on

"JUST" 5% Down
For those who qualify for the Assisted Home Ownership Programme

"JUST" $36,000 to $39,000
for your choice from nine attractive 2-bedroom units

"JUST" $39,000 to $40,000
for your choice from 4, 2-bedroom plus den suites

"JUST" DROP IN TODAY

OPEN DAILY including Sundays
1 to 4 p.m.

REALSPAN

For further information just call
388-6454

Now you have a choice.

The GLC, by Mazda. With a great little 1300 cc, four-cylinder in-line engine. With a front seat that slopes and slides forward for entry to the rear seat. With lots of room, big doors and a lower price than any other hatchback.

From **$3280*.** See it now at your Mazda dealer. It's a Great Little Car!

A back seat with a split personality.
It's standard on the GLC Deluxe and 5-speed. A back seat you can fold down or fold *half* down. Just the thing for three big people and one big dog.

Button, button . . . who's got the button?
A remote-release hatchback is standard on every GLC Deluxe and 5-speed. We designed it so you don't have to get out of the car to get into the car.

Now, even the man who is looking ahead can see what's behind.
The GLC is available with a rear window wiper and washer (Deluxe and 5-speed). Great little idea! A rear window defogger is standard on all models. So is tinted glass all around.

The lowest price 5-speed in Canada.
With every feature shown here . . . plus radial tires, special wheel trims, wild stripes and a fabulous 5-speed transmission. The GLC is still well under $4,000.* *Proof that everything isn't money.*

**Local freight, dealer preparation, license and provincial taxes not included.*

GLC BY mazda

A lot of great little ideas add up to a great little car.

15 Food Cost Hearings Set

The agriculture committee of the legislature will hold 15 public hearings in the province this summer in its investigation into the cost of food in B.C.

The committee, chaired by Socred MLA Len Bawtree (Shuswap), met Wednesday to decide what kind of staff it will need for the job.

The exact location for the public hearings have not been chosen, but the first two-day session is likely to be held on Vancouver Island in late May or early June.

The committee hopes to be through by the end of September.

The committee was activated by Agriculture Minister Jim Hewitt to study all aspects of food production and prices in the province. It contains both government and opposition MLAs.

The committee has hired its first two staff members, each of whom will be paid $150 a day plus expenses.

They are Norman Duce, 38, of Vancouver, who will co-ordinate the committee's research activities, and John Pankratz, 37, of Clearbrook, owner of National Agronomics Ltd., who will be concerned with the activities of farm products and marketing boards.

RAPE CASE GUILTY PLEA

A 30-year-old Victoria man pleaded guilty in County court Wednesday to rape and gross indecency.

Ronald Gordon Widdifield pleaded not guilty to a charge of abduction with intent to have illicit sexual intercourse and the Crown entered a stay of proceedings on that charge.

Judge E. J. C. Stewart will sentence Widdifield May 18 after a pre-sentence report, requested by defence counsel David Lisson, is prepared by a probation officer. Stewart remanded Widdifield in custody until then.

Crown counsel Peter Birkett said the offences involved a 25-year-old woman and occurred Nov. 2.

He said Widdifield was unemployed at the time, with no permanent address, and living in a truck camper.

Widdifield, who knew the complainant, lured her into the truck camper, then produced a shotgun and tied her up.

a "QUIET" CONDOMINIUM
614 FERNHILL PLACE
VALUE
• Two-bedroom suites • Suite sizes 1,090 sq. ft. to 1449 sq. ft. PLUS balcony — $39,000 to $44,900
OPEN DAILY 1 to 9 p.m.
Joe Manton 382-5211
RIM ROBERTS INVESTMENTS & MANAGEMENT LTD.
702-1175 DOUGLAS 388-6691
4-5

CADBORO BAY VIEW
Second to None!
REDUCED TO $109,000
3720 CADBORO BAY RD.
OPEN FRI., SAT. and SUN., 1-4
This executive home is unique in an area that homes very seldom come up for sale. Huge master bedroom with 4-piece ensuite. Big dining room and living room with two-way fireplace between. Den with fireplace and many other features. For previous viewing call
SHANE BEFURT
385-3664 or 386-6164
Castle Properties Ltd.
4-21

LET'S MAKE A DEAL
RENT
—2 BED; 1½ BATH, 1288 sq. ft.
—$350 Monthly
—3 BED; 1½ BATH, 1288 sq. ft.
—$375 Monthly
OR
BUY
—2 BED; 1½ BATH
—3 BED; 1½ BATH
—WHAT OFFERS?
NO DOWN PAYMENT TO GOOD COVENANT
CALL 12 a.m.-9 p.m. EVERYDAY
386-2911

BEAUTIFUL BROADMEAD
OPEN HOUSES FRI. 2-4 P.M.
OPEN HOUSES FRI. 2-4 P.M.
• 941 WOODSIDE (Off Amblewood)
Spectacular English Tudor, new, uniquely different, 2 storey, 4 bedrooms, 3 bathrooms, family and games room, many hand-adzed beams, could not be duplicated at asking price of only $134,900. Join me there for a delightful experience.
384-8001 CONNIE REYNOLDS Res. 477-8914
• 4489 EMILY CARR DRIVE
Light and bright. A must to see inside. Vaulted ceilings. 4 bedrooms. Exceptional finishing. About 3,000 sq. ft. Easy care lot, fenced and landscaped. Vendors are asking $130,000 but will seriously consider any reasonable offer. See it with
384-8001 JEANNIE DEWHURST 477-6040
ROYAL TRUST
4-21

DIAMOND DEVELOPMENTS LTD.
are proud to present this top jewel in condominium living . . .

WEMBLEY MANOR
1665 OAK BAY AVENUE
Spacious two-bedroom, 1½ bath suites with large balconies and views. Priced from $46,000 to $49,000.
OPEN DAILY 1 to 5
388-5201 JIM WEST 595-4094 (Res.)
4-15

DIAMOND DEVELOPMENTS LTD.
from: $37,000 to: $54,000
1170 ROCKLAND
(Corner of Linden)

(SOME FIREPLACES) (SOME FIREPLACES)
OPEN DAILY 1 TO 9
SAT. -SUN. 12-5
DELUXE ONE and TWO BEDROOM SUITES
JIM WEST
388-5201 or 595-4094
4-15

NOW LEASING
PHASE II MARKET SQUARE SHOPPING CENTRE
(A Heritage Redevelopment)
in the Heart of Downtown Victoria
Bounded by Johnson, Store and Pandora St.
QUALITY OFFICE, RESTAURANT & RETAIL SPACE AVAILABLE TO COMPLEMENT 35 EXISTING BUSINESSES
ENQUIRIES TO
Phone 388-6461
Abacus Cities Ltd.
Market Square

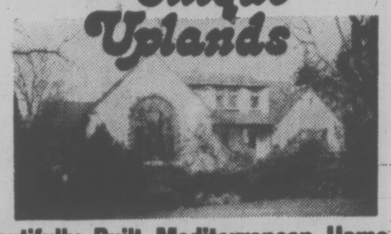

Unique Uplands
Beautifully Built Mediterranean Home for the discriminating buyer
A beautifully built home for the discriminating buyer, which cannot be described and must be viewed in person. Lovely easy care grounds are accessible from all areas of this Mediterranean style home. Call now for details and viewing appointment.
ASKING $142,000
WALL & REDEKOP HOMEFINDERS REALTY LTD
POLLY HIGGINS
386-2911 or 592-4111

OPEN DREAM HOME
FRIDAY 1:30 to 4:00
1547 FREMONT
(Off Edgemont, off Ash)

Yes, one of the nicest homes in Gordon Head and reasonably priced at $79,900. 3 bedrooms, 3 bathrooms, thermo windows, shake roof, family room, recreation room with bar, extra large sundeck, fenced yard, and all of this in immaculate condition. Possession July so we have time to sell your home. MLS 23707 See you Sunday or,
4-21
Realtor
CALL ME! SPENCER LEE
477-3593
595-5171
Mobile JL 38660
CANADA TRUST

MARILYN MOORE
We at HOMEFINDERS, WALL & REDEKOP REALTY would like to congratulate MARILYN MOORE for the outstanding sales volume she has produced for the past year. This achievement is the result of much hard work. If you want a reliable and hard-working realtor representing you in your Real Estate transaction give MARILYN a call now at
386-2911
WALL & REDEKOP HOMEFINDERS REALTY LTD

ON THE BEACH
AT CADBORO BAY

ROYAL VICTORIA YACHT CLUB on your right and 10 Mile Point on your left. Boat mooring, sea, sand and water skiing at your door. MLS 22819.
the Permanent
CALL F. COLOMBIN
479-0229 or 477-0141
CANADA PERMANENT TRUST
1-21

LET YOURSELF LIVE!
AT
The Hillshire
1525 HILLSIDE
near the Hillside Mall
Close to everything, yet away from the busy city centre . . . the choice of newly weds, not-so-newlyweds, retired couples, all home lovers.

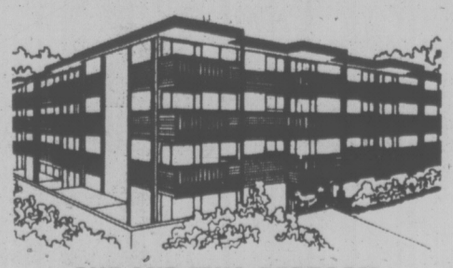

ONE AND TWO-BEDROOM CONDOMINIUM HOMES
Priced From
$29,900 to $39,750
These quality-built suites offer all the modern conveniences a home-owner could wish, including games room, hobby room, quality appliances, 1-year builder's warranty, with several floor plans to choose from.
Open Monday to Friday 10 to 5
Open Saturdays and Sundays 1 to 4
KNOWLES
384-8101 REALTY LTD. 384-8101
4-18

GROUND FLOOR RETAIL SPACE

QUADRA CENTRE
Quadra Near McKenzie Ave. 1600-2500-4100 Sq. Ft.
4100 sq. ft. of prime ground floor fully finished retail space in one of Victoria's newest and most successful commercial office buildings. An abundance of onsite parking, high traffic flow and one of the most rapidly expanding residential neighbourhoods, make this a superior location for your business. $8.00 per sq. ft. per annum includes: heat, hot water, finished permeter walls and ceilings, carpet and reserved parking.
For further information, please contact Mr. John Young or Mr. C. Piercy 388-5491.
PARK PACIFIC APARTMENTS LTD., SUITE 1, 345 QUEBEC ST., VICTORIA
4-21

DIAMOND DEVELOPMENTS
TWO BEDROOM FROM $46,500
ONE ONLY—ONE BEDROOM
Woodstone Place

1039 LINDEN
BETWEEN ROCKLAND AND FORT
OPEN DAILY 1 TO 9
Saturday-Sunday 12 TO 5
For after hour or special appointments to view please contact:
JIM WEST
388-5201 or 595-4094
4-16

EXCEPTIONAL HOME
3 to 4 BEDRMS.
SWIMMING POOL
This super residence has to be seen so as to compare value with others.
Exquisite entrance. Gracious living room. Exceptionally large dining room. Dream kitchen with MERRITT cabinets. Built-in dishwasher and double enamel sink. Comfortable family room with lovely fireplace. All bedrooms are spacious with master bedroom having a sunken marble bathtub and beautifully appointed dressing room, artistically designed bar with basin, mirror and indirect lighting. Numerous cupboards and closets.
Sliding doors to fenced property offering privacy and seclusion, with large patio area surrounding the beautiful swimming pool in marsite finish with lounging area overlooking the garden.
All glass is thermopane. Vinyl floors are truly no wax, anti-slip finish. Ceiling insulation is 6" and 4" for walls.
A most beautiful unique property especially designed to offer comfort, character and quality throughout.
PRICE: $149,000.
To view this unique property, please call
DAVID SOUTHALL
477-7284 24 hrs. or 652-1201 Res.
DFH
D. F. HANLEY & ASSOCIATES LTD.
1557 McKenzie Avenue

Air Strike Erased Profit

OTTAWA (CP) — Air Canada suffered its third consecutive annual financial loss in 1976 but the outlook is brighter this year, says Air Canada president Claude Taylor.

Taylor said in the publicly-owned airline's annual report tabled in the Commons Wednesday that Air Canada wound up with a $10.4 million loss last year, down from about $13 million in 1975.

He said the airline would have made a profit if it had not been for last summer's battle over the use of French in Quebec airspace. The crisis led to nationwide walkouts by pilots and air traffic controllers and forced Air Canada to shut down for nine days — a move that cost the airline $22.5 million.

He noted that Transport Minister Otto Lang has introduced legislation which would permit the airline to adjust the balance between shareholding and borrowings so that it would be more in line with other private airlines. Such a step would improve the airline's financial situation, he said.

Taylor and CP Air president Ian Gray have had talks about joint problems such as routes and flight frequency and are cutting back operations on foreiogn flights.

"The airline carried some 7.5 million passengers on domestic services, down one per cent from 1975. The shortfall in this important market, which comprises 60 percent of Air Canada's total operation, had a serious effect on the year's results."

The airline was deferring non-stop services between Ottawa and Calgary, Montreal and Boston and Montreal and Portland, Maine "because the company could not economically justify this expansion, however minimal."

Air Canada planned to suspend four uneconomic services — to Moscow, Prague, Brussels and Vienna — this year.

Carter Package Backed

Continued from Page 1

have to be incentives not to waste, he said.

In the U.S. Congress, Democratic leaders vowed to fight hard for the bulk of the program, but they conceded the plan faces major opposition.

Carter's plan for a standby gasoline tax of up to 50 cents a gallon drew the most vigorous criticism and seemed doomed to an early defeat.

Members of Congress of both parties, deeply split over energy issues, voiced little enthusiasm for the over-all package, but many praised Carter for courage in proposing stiff conservation measures.

"I'm going to be leading the charge to do everything possible to put together his program," said Senator Henry Jackson (D.-Wash.), chairman of the Senate energy and natural resources committee, which will handle most of the president's proposals.

But Jackson added that he sees little likelihood of Carter's gas tax proposal passing Congress. And he predicted major modifications would be made in the president's oil pricing recommendations.

Carter said selling an energy policy — as Richard Nixon and Gerald Ford tried to do before — was "a thankless job."

His central points:

—A heavy wellhead tax on domestic oil to bring its price to the world price of over $13 a barrel to encourage conservation. The money collected would be rebated through tax credits with special rebates for those who burn oil to heat homes.

—Starting with 1978 model cars, those going in showrooms this fall, an attack on the American status symbol — the big V8 — with taxes of from $52 to $449 on gas guzzlers. The tax would reach nearly $2,500 by 1985 on low mileage cars. Rebates of as much as $500 would be paid buyers of cars that get 39 miles to the gallon.

—Standby authority to ration gasoline and creation of a national petroleum reserve of 1 billion gallons — a 10-month supply — to cope with a new oil embargo.

—A goal of reducing total gasoline consumption through a tax of 5 cents per gallon in 1979 and every year that consumption increases. This could push gasoline prices over $1 a gallon by 1985 and even higher in subsequent years.

—Tax credits of as much as $410 for homeowners who install storm windows and insulation and of up to $2,200 for those willing to spend $7,400 or more to install solar heating systems. A 10 per cent tax credit to businesses for investments in conservation measures.

—Reform of utility rates to eliminate discounts to high-volume customers and to offer lower rates to those who use electricity at night, when demand is lowest.

—New emphasis on coal and coal research, with a tax, starting in 1979, on large industries that refuse to switch from oil or gas to coal.

Pilots Blamed

ZAGREB, Yugoslavia (AP) — An air traffic controler testified in court Wednesday that members of a British air crew were doing crossword puzzles, exchanging jokes and discussing the stock market as they headed toward a collision in the air that took 176 lives.

Controller Gradimir Tasic, one of eight airport officials on trial in connection with the crash, told the court he was reporting this to explain all circumstances surrounding the collision. The British airliner and a Yugoslav plane collided Sept. 10 near Zagreb, killing all aboard both planes in the worst mid-air collision in aviation history.

Tasic said air controllers were overburdened and got no help from the fact that the crew flying the British Trident engaged in something other than looking out of the cockpit.

Harder Parole Eyed In Omnibus Changes

Times News Services

OTTAWA — Federal prisoners will have to work "industriously" to earn time off their sentences if a bill introduced in the Commons Wednesday by Justice Minister Ron Basford becomes law.

Currently one-quarter of a sentence is served outside prison under "mandatory supervision." By law, a prisoner must be released after serving three-quarters of his sentence.

But this statutory remission would be ended and replaced by "earned remission," which could be as much as one-third of a sentence.

A prisoner convicted of a disciplinary offence could lose up to 30 days of earned remission in warden's court. A loss of between 30 and 90 days would need the approval of Penitentiaries Commissioner Andre Therrien.

More than 90 days would require approval from Solicitor-General Francis Fox.

Prisoners would be subject to a 10-year sentence for escaping as opposed to a five-year maximum now.

These and other measures were described in news releases as being "designed to provide better control" in trouble-wracked federal prisons.

The legislation also provides that a pattern of sexual or violent offences could put a person in prison for life as a dangerous offender.

The proposed dangerous offender section would replace the current habitual criminal and dangerous sexual offender sections of the Criminal Code.

However it would resemble them in enabling the courts to send a dangerous offender to prison for an indeterminate period subject to review after three years, followed by a review every two years.

★

Weapon Controls

Continued from Page 1

Furthermore, provincial attorneys-general would be able to request a hunter safety course or firearm competence test before a certificate, good for five years, is issued at a cost of $10.

Children under 16 would be prohibited from buying guns under any circumstances, but would be able to obtain a free certificate with parental consent.

No certificate would be required for persons under 16 using firearms while under the supervision of someone with a certificate.

Asked why he did not call for a full licensing system, Basford said that such a licensing program would cost millions of dollars and would be bureaucratically cumbersome.

Asked why persons who already own guns should be exempt from the acquisition certificate law, he replied that these people are in a minority.

There are about three million in canada and the majority, in a free society, "should not be oppressive of the minority," he said.

As well as requiring the certificate for new owners, the government plans to crack down on potentially dangerous persons with mandatory prohibitions.

These would apply to individuals convicted of an indictable offence normally the more serious offences involving violence and carrying a sentence of 10 years or more and to persons who use a gun in the commission of a crime. This would not be subject to appeal.

Selling or lending a gun to a person apparently of unsound mind, or impaired by drugs or alcohol, might bring a five-year prison term.

The same would apply to those selling or lending guns to a person without a certificate.

Retailers, importers, repairmen and pawnshops would need permits to deal in firearms and would have to keep records of sales.

They would, like individuals, be subject to prosecution for careless storage.

The aim, Basford said, is to make it more difficult for "irresponsible, unstable people" to get guns.

CLEARANCE OF YOUNG MEN'S CASUAL SHOES

the Bay

ONLY 19.99 PR.

This is a collection of regular stock shoes in a choice of 4 great looking, young at heart styles. All marked down to one low price.

- (Shown) Four-eyelet rawhide shoe with a 2-inch covered heel.
- Two-eyelet rawhide mocassin styled casual with a ridged unit sole.
- Leather mocassin casual with wood wedge heel and rubber ridge sole.
- Ankle height boot with padded collar, wood wedge heel and composition sole. Rust colour.

Most sizes in medium widths are available.

Men's Shoes, Main Floor

Hudson's Bay Company

the Bay

OUR COMPANY-WIDE Bestsellers AT A SPECIAL LOW PRICE

For just $349 our 14" color TV with big features

Every Bestseller offer is of recognized Hudson's Bay quality...and fabulous value to our customers. Available at any one of our Bay stores coast to coast. But...Bestseller prices run for three days only...early shopping is advised. Give yourself Credit...Charge it to your Bay Account today!

Baycrest... more than a name, a promise

New 3-year total warranty on our Baycrest colour televisions.
3 years on all parts and labour, including picture tube.
Service will be carried out free of charge to the original purchaser providing set is carried into our TV dept., 4th floor.

Baycrest 14" Color Portable has 'big' TV Features at a low price! Now $349

No need to miss your favourite programme when you own a Baycrest...it's designed for today's living. Weighing approximately 38 lbs. it travels easily from room to room. The 100% solid state chassis is packed with 'big' TV features, giving you big performance at a little price. So don't miss out on this fabulous Bestseller price — for 3-days only!

- One button automatic color automatically adjusts color and tint
- In-line picture tube with slot mask for sharper contrast and picture clarity
- VHF telescopic Dipole antenna
- Recessed carrying handles

the Bay — Televisions, Dept. 681

Use your Baycard, your good-for-so-many-things card.

Hudson's Bay Company

Victoria Times SECOND FRONT PAGE

George—and the Food Devil Within

LORNA
. . . success story

By DON VIPOND
Times Staff

George has been trouble from childhood, trouble for his family, trouble for doctors, trouble for hospitals and trouble for the police.

Now, at age 25, George isn't always in trouble any more because at last it seems the roots of his trouble have been discovered.

He is allergic to sheep wool, tobacco, cats, horses, stinging insects, hops, wheat, milk, eggs, chocolate, tea, malt yeast, cotton seed, flax seed, sugar beet, sugar cane, mushrooms, grapes, tomatoes, chicken, turkey, onions, garlic, mixed spices, cheese, apples, bananas, peanuts, cucumbers, peas and six kinds of moulds which float invisible in the air.

Everybody knows about allergies, hay fever from ragweed, that sort of thing.

What everybody doesn't know but more doctors are coming to appreciate is that a few people have their own rare body chemistry making them allergic to common foods or popular chemicals.

More than that, their allergies don't start them sneezing or produce hives but instead irritate their brains or nerves, in effect driving them crazy, triggering bad and sometimes violent behavior.

Food coloring, for example, which is common in many store-bought cookies, in hotdogs and ice cream, will drive a few children into a frenzy of bad behavior, setting them to crying, shouting or hitting out. Who blames the hot dog or ice cream cone?

★

Sugar, it seems, is the commonest villain, certainly the most popular one. It lifts some people into a manic stage where intense feelings dominate, then plummets them into depression as the tides of blood sugar and insulin ebb and flow.

It's one thing for a youngster to go on a crying jag or swat his brother after a hotdog binge. When you're older, anti-social behavior is likely to put you in jail rather than a hospital. It's hard to get subtle medical troubles diagnosed in jail, much less get well there.

Consider the case of George, who is a real person with another name living here in Victoria. In his teens he had a major breakdown and was diagnosed as paranoid schizophrenic.

Back in those years he terrorized his whole family, hit his mother, beat up his brothers and threatened to kill his sister. When he was home his mother slept with a hammer under her pillow.

George paced the halls at night, slept from dawn to noon, watched television the rest of the day. He kept the curtains drawn because "people are staring at me," didn't want to go outside or get on a bus, was highly sensitive to noise and would go into a rage if the TV blared or someone dropped something or spoke too loud.

He went to his doctor appointments by taxi although the family couldn't really afford it.

George has been in and out of both Eric Martin Institute and Riverview Mental Hospital. He almost went to Riverview for his fourth or fifth period of "observation" last year.

★

One of his doctors refuses to admit him to EMI anymore because "he won't cooperate." The doctor is reported to have told George's mother to "put him out and make him stand on his own feet."

Indeed George didn't cooperate. For a time he drank his welfare cheque. He may have experimented with illegal drugs. He left EMI without permission, claiming the medicine they were giving him was making his migraine headaches worse and they wouldn't believe him. Last August he ended up yet again on the doorstep of one of his few friends, Mrs. Lorna McCarville.

Mrs. McCarville and Thora Antrobus are volunteer counsellors with the Greater Victoria Help Society.

Both these women had to guide their own children through illnesses for which the professionals of the day offered only words, words and more words. That's called psychotherapy and it didn't work.

In their own search they eventually came upon the notion of cerebral allergies and treatment with a carefully controlled and supplemented diet. With the help of sympathetic doctors, that did work.

Success started these two mothers on a sort of crusade. They say there are now quite a few local doctors who are sympathetic, willing to refer patients with behavioral problems for blood sugar, thyroid and other tests to look for allergies which irritate the nervous system.

Back to George. His behavior led him to spend three days in jail last summer when Lorna insists his only crime was that he was schizophrenic.

Jail is being used regularly to deal with scores of such people, she says, and they appear without medical representation and sometimes without legal representation. Not only is it unfair, it doesn't solve anything.

★

Blood sugar, thyroid and other tests should be made routine for anyone involved in violent crime, she suggests. Nutrition should be part of their sentence, says Thora.

George finally got lucky. A sympathetic general practitioner referred him for tests which showed he is a severe reactive hypoglycemic. When he eats sweet things or drinks he gets what Lorna calls a "sugar rush," his blood sugar count soars far above normal and he becomes tense, frightened.

Then his pancreas churns out too much insulin and he slides into depression.

On top of that he has all these allergies, none of them ranked as severe but so numerous it's easy for him to trigger several of them when he eats.

George is on a careful diet now which he follows for the most part. Sometimes he has a few beers and then he's bad news. Lorna says he's still somewhat messed up, venting a lot of misdirected anger. But then maybe he's got something to be angry about.

"I think he's going to make it," she says.

Since 1975 she knows of about 200 people treated for mental or emotional troubles who turned out to have conditions like diabetes, hypoglycemia, pancreatitis, thyroid tumors or gross frolic acid deficiencies when sympathetic doctors took another look.

Fairfield Group Ready to Join Bank Boycott

A second organized boycott of the Royal Bank may be in the offing, if the bank proceeds with the demolition of the 65-year-old Jones Building at 717-727 Fort Street in its development plans for a new city headquarters.

Withdrawal of savings accounts was suggested as a protest measure by the Hallmark Society earlier this week, and on Wednesday night the Fairfield Community Association endorsed similar action.

Association president Syd Langhelt said today the annual meeting approved a motion to boycott the bank if the demolition took place. Members also lent support to the Hallmark Society's campaign, and the association will write to city council urging the heritage designation of the Jones Building.

Langhelt said he will arrange a meeting with the Royal Bank's Fairfield branch manager to convey the association's concern over the possible loss of one of Fort Street's distinctive commercial buildings.

At their second annual meeting, association members were given a slide show illustrating some of the major changes which had taken place in the neighborhood over the past year.

Langhelt, who took the pictures, said some of the before-and-after contrasts were "pretty horrendous."

For example, where attractive single-family homes with well-kept gardens and foliage had once stood, there were now "bloody great boxes" of apartments.

The association presented an urban conservation award to Mr. and Mrs. Gaston Godbout, 1124 Fairfield, in recognition of their careful restoration of a landmark Fairfield residence.

The building is called Dogwood Manor but many older Fairfield residents know it as "the piano tuner's house."

Langhelt said when the property was sold last year people were worried because they knew it was zoned for apartments, but the new owners had done "a really good job" in restoring the building and converting it to suites.

"It's the kind of redevelopment we welcome in Fairfield," he added.

In more sarcastic vein, the association also assigned an "urban destruction" award to developers Reeson and Pinch, "for destruction of housing on two major sites in Fairfield and failure to rebuild."

On of the properties referred to was the site of the former Alkazar Mansion on Fairfield.

Association executive member Bill McElroy, who performed the honors, said the award recognized the developers' efforts in "turning the Alkazar Mansion into the Alcatraz rockpile."

Sorry, Wrong Tea Set

A $100,000 tea set on display at the Provincial Museum doesn't belong to a Vancouver woman after all.

Museum officials and a detective say that markings on the set described by Grace Leong as the one she lost do not match those on the set in the museum.

Mrs. Leong's set, which had been in the family for 42 years, was lost or stolen two years ago. During a visit to the musum in March, she saw a tea set on display and thought it was hers.

The teapot, cream pitcher and container at the museum have been valued at $100,000.

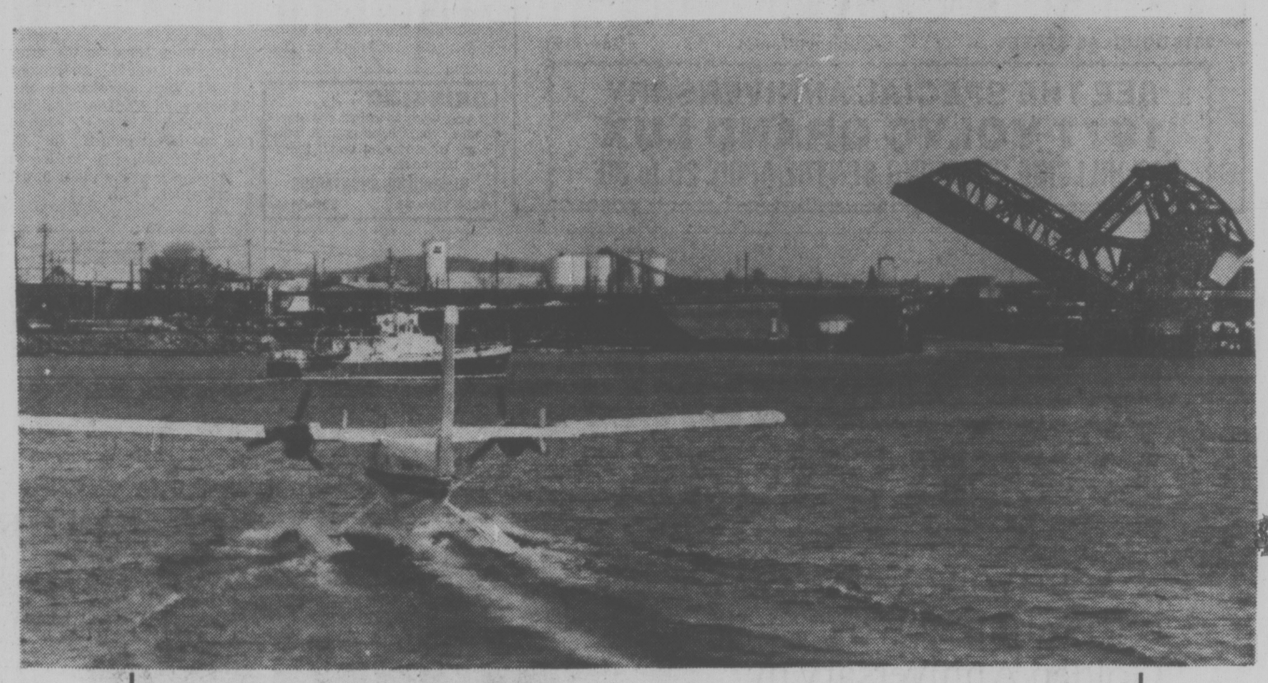

IF THE COAST GUARD'S RACER is actually racing AirWest for that open Johnson Street Bridge, she'd better get a move on. But the camera can bend the truth. The cutter is headed for the bridge but the plane is taxiing out of the Inner Harbor before taking off for Vancouver. (Irving Strickland photo.)

Half Fail 'Extended' Guidelines

Up to half the old people on waiting lists for extended care hospitals are ineligible when assessed, the Hospital and Health Planning Commission was told Wednesday night.

That news after a survey last month left the commission wondering about the seriousness of an often-claimed shortage of extended care beds.

John Clark, regional director of hospital planning, said the need for extended care hospital beds in the Capital district to care for mostly elderly chronically-ill people has never been satisfactorily answered.

The survey showed 324 people waiting for such beds. But it also showed that when hospital assessment teams review their condition in considering applications, up to half of them don't meet government definitions for an extended care patient.

To qualify for an extended care hospital bed, a patient must be basically bed-ridden and require constant nursing supervision.

Although no one said so in so many words, the implication Wednesday night was that some family doctors, frustrated by what to do about care for certain old patients, start them towards extended care hospitals when they really don't qualify.

Clark noted that opening of a 150-bed addition at Glengarry Hospital next year, along with the number waiting who don't qualify, suggests the district will be close to meeting extended care needs. Waiting time is now about six months.

Mike Fraser, associate director at Royal Jubilee Hospital, said the need for intermediate and personal care facilities is becoming greater and greater.

Clark said there are indications as many as 800 people in the Capital district need these lesser levels of institutional care.

Victoria's two general hospitals have complained for years that many of their expensive beds are occupied by people not needing that care but stuck there because they have no place else to go.

The commission directed Clark to see what provincial help is available to assess more precisely extended care needs.

Dr. John Dickson said the commission should also gather information about another patient group he called the "ambulatory confused."

Such people sometimes turn on gas jets, light fires, are generally a menace to themselves and others and may end up at Riverview mental hospital because there is nowhere else to care for them, he said.

In other business, the commission awarded the job of managing construction of a new hospital at Helmcken Road to UNECON Project Consultants of Vancouver at a cost not to exceed $700,000. Five firms were considered for the job.

BAWLF PRESSED TO SAVE SCHOOL

Recreation Minister Sam Bawlf has been urged by Greater Victoria School District to declare South Park school a heritage structure.

The school district says the structure at 508 Douglas is architecturally significant, and sound and should be restored and used as a heritage building for educational purposes.

In use since its construction in 1894, it is the oldest functioning school in the capital region.

The building is on a federal list of historic buildings, but does not have official heritage designation.

The brief suggests the school could be used in new ways for the mutual benefit of a wider segment of the public. Its location puts it within walking distance of the Provincial Museum, Legislative Buildings, city hall, bus, ferry and airline terminals, deepsea docks and many other resource centres.

70 Jobs Hinge on Friday Talks

Seventy summer jobs for students will be lost if Saanich and the Canadian Union of Public Employees cannot agree on wage rates.

A meeting between a municipal management team and union representatives will be held Friday afternoon to try and resolve the dispute.

Saanich has received approval for 30 jobs under the provincial summer employment student program which pays $22.50 a day.

At this week's council meeting aldermen voted to spend $100,000 out of the municipality's contingency fund to provide another 40 summer jobs for students.

The Saanich union is the only CUPE local in the area insisting students be paid union rates.

The union executives will be asked Friday to call a general meeting in an effort to end the deadlock.

"The real judge of whether or not employment is needed are the students themselves," Ald. Joe Bourque said today.

Bourque said if the union changes its stand the additional $100,000 could provide jobs at $4 an hour for 40 students, netting them $2,500 each over a four-month period, starting in May.

Canada Manpower officials expect between 3,000 and 4,000 students to apply for summer employment this year. A depressed economy, however, has led to a serious dearth of jobs.

Inventor Thinks He's Come Up with Perfect Engine

By PAUL NICHOLSON
Times Staff

A lifelong obsession — replete with hundreds of failures — has materialized into what inventor John Wayne Scott feels is the perfect design for the internal combustion engine.

Called the Scott Rotary, the design is "so simple it almost seems too easy," the 62-year-old former auto and aircraft mechanic said in an interview.

Scott, who lives at 853 Selkirk, said he has studied his engine from every angle and shown it to many people. Every criticism or suggestion of a weak feature can be overcome with modern materials or by proper engineering, he said.

"Everyone says there has to be a catch but I can't find it. Like so many things, it was too simple to see."

Basically the Scott Rotary improves on the highly-touted but now deemed impractical Wankel-type rotary engine.

(After sinking more than $50 million into purchasing copyrights and undertaking engineering studies, General Motors has just abandoned the Wankel-type rotary. Mazda, the only major auto manufacturer to widely use the rotary, is now putting more emphasis on its piston engined cars.)

Scott's key is leverage.

The rotary engine is a good idea. It gets away from the jerky up-and-down motion of the traditional piston engine, but Scott says the Wankel had a poor mechanical advantage.

The combustion chambers are too close to the drive shaft, and consequently a large explosion and extremely high RPMs are needed to produce the torque to move the vehicle, Scott says.

Instead, he has figured out a way to move the spark to the extremities of the circular engine, giving a much greater leverage to turn the drive shaft.

(Think of trying to spin a wheel by twisting the hub, and how much easier it is to spin it by the outer rim.)

Scott's method results in a small combustion chamber and much lower revolutions for the same amount of torque — two features that cut gas consumption and engine wear.

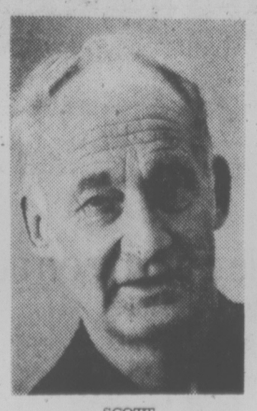

SCOTT
. . . "seems too easy"

The engine is small, lightweight, economical to build and needs about about one-third the RPMs and therefore about one-third the gas consumption of ordinary engines and other rotary engines to produce the equivalent horsepower, Scott claimed.

Scott is no crank. He is a serious, soft-spoken man who feels he has come up with a viable idea he would like to see carried through to fruition.

His first attempt — a letter to General Motors — was disappointing.

The auto giant wrote back asking for details, but warning him if the company liked the idea and used it, Scott's only recourse for financial compensation would be through the courts.

Scott then decided a better course would be to get his design patented, but for the Canadian patent office to do a search for similar designs, Scott has to submit detailed engineering drawings — an investment of several thousand dollars which he can't afford.

Right now he is looking for a young engineer, perhaps a recent graduate or a student, who is enough of a believer to be willing to take a chance and do the drawings for "future considerations."

Scott says he has searched libraries and has been unable to find a design even remotely similar to his.

He feels it is highly adaptable and could be enlarged for trucks and aircraft and reduced to about the size of a large alarm clock for lawnmowers and other appliances.

Ever since he worked on the pre-war flathead six and eight cylinder monstrosities put out by the U.S. car manufacturers, and then later as an aircraft mechanic during the war, Scott has been obsessed with improving the internal combustion engine.

Even later as a real estate salesman in Victoria, the perfect design haunted, but eluded him.

Finally it came. Now if someone would beat a path to his door . . .

Slipping Dollar Seen as Boost to B.C.

By AL FORREST
Times Staff

The sliding Canadian dollar will restore prosperity to British Columbia through increased export sales, according to John Bulloch, president of the Canadian Federation of Independent Business.

"It looks like the dollar is going down to 90 cents, which will be good news for Canada and for British Columbia in particular," he said in an interview.

"British Columbia relies heavily upon tourists and the forest industry — and both will prosper with a 90-cent dollar."

Bulloch is in Victoria for a meeting with Premier Bennett on a number of economic issues. His Toronto-based organization has 40,000 members, with 5,000 of them in B.C.

Bulloch said he planned to urge the premier to implement the Pearse Commission report on the forest industry, especially parts urging greater competition in timber bidding.

He said the government should return to a system of open bidding for timber resources, which would permit small companies to obtain logs. This would increase the number of jobs and lead to a larger harvest.

"At the present time the major companies are sitting on large timber holdings. The forest industry is not fully developed in this province as a result of this monopoly.

"It is not true that large companies are more efficient than smaller ones. They have more money and more political power but they are not necessarily more efficient."

Bulloch said he was heartened by a statement last week by Forest Minister Tom Waterland that the major companies would have to become more efficient or they would face additional competition.

On the B.C. economy, Bulloch said prosperity is returning due to the drop in the dollar exchange rate.

"You will notice an increase in tourist traffic this year as word gets around about the lower Canadian dollar. The tourist industry is very important to this province.

"The forest industry will also gain because they will become more competitive. We were in danger of pricing ourselves out of world markets but the dropping dollar has turned things around. Canadian firms are becoming competitive once again."

Bulloch said there was no reason for concern that the dollar would rise significantly this year.

"The expectation is it will fall to 90 cents this year. Hopefully it will stay at that level. The government cannot peg the dollar at 90 cents but it should take all necessary steps to hold it in that range. All Canada would benefit, particularly this province."

The dollar is currently about 95 cents American. The drop to 90 cents will add another percentage point to the cost of living but it will be worth it in terms of the jobs that are created in B.C., Bulloch said. He estimated that the Consumer Price Index would rise one percentage point for every four cents the Canadian dollar falls.

Bennett a Kindred Soul, Says Bulloch

Canadian Federation of Independent Business president John Bulloch has found a kindred spirit in Premier Bill Bennett.

Bulloch, after a 45-minute meeting with Bennett Wednesday, said he and the premier come from the same family-business type of background and both learned their entrepreneurial skills "across the kitchen table."

Bulloch, visiting B.C. from Toronto on behalf of the organization which champions small and independent businesses in Canada, said his meeting with Bennett centred on the forest industry in B.C. and the necessity to loosen the control of the giant forest companies.

"There is no part of North America more dominated by monopoly power than B.C., he said.

He said the way to remedy the situation is to implement sections of the Pearse Report on the forest industry which would have the effect of giving greater access to timber leases to independent loggers.

He also suggested to Bennett that B.C. institute a government advisory body similar to one set up in Ontario, comprised not only of big labor, big business and government, but including such groups as small businesses, the teaching profession and the consumer.

Bennett, he said agreed to look at the Ontario experience.

This year, 1977 marks the 50th Anniversary for Volvo in the Automotive Industry. In Celebration, we invite you to our Dealership to See + Test Drive our Volvo Models.

Brian Holley VOLVO

3319 DOUGLAS STREET Dealer Lic. D-00903A 384-1161

SEE THE SPECIAL ANNIVERSARY
1977 VOLVO GRAND LUX
AT HILLSIDE SHOPPING CENTRE APRIL 25 to 30

4-21

DRINKING . . .
If you want to drink and can, that's your business. If you want to stop and can't, that's our business.
ALCOHOLICS ANONYMOUS
1005 View St. 383-0415

SPEND VOLVO'S 50TH ANNIVERSARY SAVING ON ONE.

Your Volvo dealer is celebrating Volvo's Golden Anniversary by making deals like never before on a specially tagged group of Volvo sedans and station wagons.

Right now, you can own a brand new Volvo famous for its engineering, safety features and comfort at a price you'd expect to pay for a car of much lesser quality.

It's the kind of opportunity that comes along maybe once every 50 years. And it will last only as long as dealer stocks last.

Stop in and see your nearby Volvo dealer today. While Volvo enjoys the anniversary it's spending, you can enjoy the money you're not.

VOLVO
The car for people who think.

BODY RACK OPTIONAL © 1977 VOLVO CANADA LTD.

The Volvo 50th Anniversary Sale is going on at:

See Our Multiple Choice of Volvo Models. Then Test One. Leasing Available.

McCallum Motors Ltd.
1101 Yates Street
382-6122
dealer licence number D-00850A

Brian Holley Motors Ltd.
3319 Douglas Street
384-1161
dealer licence number D-00903A

GIANT DISCOUNT R.D.Y. FOOD CENTRE
CRAIGFLOWER and TILLICUM
PRICES EFFECTIVE APRIL 21, 22, 23
WEEKDAYS 9 to 9
SUNDAYS 10 to 7
WE RESERVE THE RIGHT TO LIMIT QUANTITIES

FIRST GRADE (LIMIT ONE LB.) BUTTER lb. 89¢ WITH $10 ORDER OR OVER

Fresh or Frozen ROASTING CHICKEN Utility Grade, lb. ... 77¢

Grade A Boneless OVEN ROAST RUMP ROUND SIRLOIN TIP lb. 1.39

Grade A ROUND STEAK (Full Cut) lb. 1.35

EVERSWEET BACON 1-lb. pkg. 99¢

NO. 1 BULK WIENERS lb. 65¢

Island Fresh ICE CREAM 4-Litre Tub 2.59

Blue Bonnet MARGARINE 3-lb. pkg. 1.39

Nalley's (Dressing) SALAD TANG 32-oz. Jar ... 99¢

Alpha (Regular) CANNED MILK 3 15-oz. Tins 1.00

Western Family (Long Grain) RICE 4-lb. Bag 1.29

LUMBERJACK SYRUP 44-oz. Jar 1.29

NALLEY'S CANNED CHILI 30-oz. Tin 99¢

Libby's TOMATO JUICE 48-oz. Tin ..... 65¢

Libby's RED KIDNEY BEANS 3 14-oz. Tins 1.00

Nabob Deluxe TEA BAGS 125 Bags 1.99

LAUNDRY DETERGENT SURF 5-lb. Box 1.69

Husky DOG FOOD 3 25-oz. Tins 1.00

Weston's WAGON WHEELS 12-oz. pkg. 79¢

Canada Fancy DELICIOUS APPLES 3-lb. Bag ..... 59¢

IMPORTED NO. 1 TOMATOES lb. 39¢

CANADA NO. 1 LETTUCE 2 Heads 39¢

4-21

Child Care in B.C. 'Tearing Kids Apart'

VANCOUVER (CP) — A city psychologist says pleas to integrate planning and treatment of juveniles in British Columbia's "chaotic, fragmented and wasteful" child care system seems to be falling on deaf ears.

"We're tearing kids apart by the kind of service we're giving them," Mal Weinstein, senior psychologist for the Vancouver health department, said.

Weintein said a 100-page report on problems in childcare, which he co-authored with consultant Mish Vadasz, has received only "polite letters of acknowledgement" since it was submitted to the attorney-general's office last September.

"We've almost structured the thing to fall on deaf ears," Weinstein said, "because care for kids has been fragmented into health, corrections, education and human resources.

"They each own a piece of the action."

Some youngters are assessed for psychological treatment four or five times because of a lack of communication between different services, Weinstein said.

"Some kids are getting assessed to death, while others who need an assessment aren't getting it at all."

Weinstein said his report, like many others before it, recommended a provincial plannig authority to integrate over-all planning and set standards for evaluation of juvenile programs.

The report, based on a study for the Vancouver board of health and endorsed by provincial and municipal childcare officials, also called for the formation of a mental health association to set guidelines for research into childcare.

Current research on childcare is "piecemeal, underfunded, overgeneralized and inappropriately applied," Weinstein said.

Dr. Stuart Fine, head of child psychiatry at the University of British Columbia, said the province is particularly short of facilities for juveniles with short-term behavioral problems.

The only facility here for severely emotionally-disturbed children is full and has a long waiting list, he said.

Fine said adolescents taken to Vancouver General Hospital with a drug overdose have nowhere to go once they are medically fit.

'CONFIDENCE IN B.C.'

Economic Development Minister Don Phillips said Wednesday that Crown Zellerbach's announcement it is doubling its capital spending program to $250 million during five years is evidence of the returning confidence of industry in British Columbia.

"A company does not invest that kind of money in a province unless it has full confidence in it," Phillips said in a news release.

He added that "this is the kind of boost B.C. industry needs if it is to stay competitive in world markets."

NDP leader Dave Barrett said, however, that Crown Zellerbach's spending program is normal, routine and janitorial.

"If the government is reduced to commenting on janitorial budgets for the next five years, then there's very little hope of this government showing any initiative to bring new industry," Barrett said.

Sex Maniac Killed Wife, Lowther Suggests to Court

VANCOUVER (CP) — Poet Patricia Lowther, victim of a 1975 hammer slaying, might have been killed by a sex maniac she innocently allowed into her house, her husband, Roy Lowther, testified Wednesday.

Lowther, also a poet, is charged with murdering his wife, whose decomposed body was found in a Howe Sound creek Oct. 13, 1975, after he reported her missing to police.

Medical evidence showed the woman died as a result of several skull fractures, believed caused by a hammer.

The crown claims professional jealousy, and the fact the woman was having an affair with a university professor in eastern Canada, were the motives for the killing.

Lowther testified Tuesday that he came home Sept. 24 to find his wife dead, and disposed of the body because he feared police would charge him if he reported the crime.

"I know what happened," he testified Wednesday under cross-examination. "A man was let into the house by a lady wearing a dressing gown and a blouse and was taken up into the bedroom for conversation."

"Was this the man that killed her?" he was asked.

"I don't know," he replied. "But I have ideas. I know now. I am convinced I know how and why. I know a number of people but I can't choose the one person."

Lowther said his wife was involved with others in addition to her lover from eastern Canada and "the man who came to the house wanted her but he was denied what he wanted."

He denied that his wife was about to leave him and take the children with her because "she admitted she did not have the capacity or the desire to look after them and that she would not be able to give them proper care."

The trial continues.

CANCER LINK ADMITTED

Times News Service

The chairman of a provincial advisory committee on control of Eurasian milfoil in Okanagan Lakes admitted Wednesday in Penticton that the herbicide 2, 4-D may be linked to cancer in theory but said he's convinced it is completely safe for attacking the weed.

Dr. C. J. Mackenzie was commenting in an interview from Victoria on a statement by Bob Skelly, provincial NDP environment critic, that 2,4-D shouldn't be used in the lakes prior to more study on its possible carcinogenic effects.

Skelly had said cancer authorities claim there is no minimum safe dosage of the herbicide: one molecule could cause cancer in a receptive cell.

Mackenzie said the committee was calling for an integratd program — not just a program using 2,4-D.

In Vernon, Okanagan water board manager Bill Parchomchuk says fishery department officials are blocking efforts to test a weed-eating carp in Okanagan Lake.

The carp, which is native to Siberia, "could well acclimatize here" and provide a biological method of controlling the milfoil weed choking the lake system that "in the long run will be the best one, Parchomchuk said Tuesday.

He said the carp have been used across Europe as a means of eradicating milfoil and other types of waterway-choking weeds.

No Break in Ferry Pact

Federal and provincial officials Wednesday defended Premier Bill Bennett against charges he would break the new federal-provincial coastal shipping subsidy agreement.

But at least one north coast representative remains unconvinced.

After a meeting Tuesday with Bennett, several central and north coast spokesmen said that the premier was refusing to accept responsibility for freight service to northern communities, even though the $8 million agreement says the province "shall assume sole responsibility for the subsidization as may be required of rerry and coastal freight and passenger services . . . including those services formerly and currently subsidized by Canada . . ."

Federal Justice Minister Ron Basford said Wednesday that when the agreement was signed Monday, "Bennett made it clear he would be discussing details with regional districts and what routes would be required."

"Routes to (Vancouver) Island would continue as well as to the north coast," Basford said. "It was never intended that we would cancel the Northland Navigation sibsidy, give the province $8 million, and then they would restore the subsidy."

Transport Minister Jack Davis said that central and north coast communities will get ferry service comparable with what lower coast residents have received, but confirmed Bennett's comments that money from the $8 million will not be used to subsidize northern freight shipments.

Davis said the federal government knew the province did not want to subsidize private carriers, and the agreement does not specifically say this must happen.

"Basford says that B.C. is responsible for freight and passenger service and yet Bennett told us that B.C. is not responsible for freight," Mayor Peter Lester of Prince Rupert, here for the Tuesday meeting with Bennett, said Wednesday.

"He said there is "aparently such a fundamental misunderstanding between all paties over the freight question it might be advisable if the province and the federal government issued a joint explanation about what the agreement does mean.

Davis said the provincial government "will be giving the people up there the ame service the people in the lower part of the province have had from the ferry system for years. "In other words, we will be putting the movment of people first and people's effects second wherever possible."

Davis said the government plans "roll-on, roll-off service," but that if facilities do not exist for vehicles to drive on and off the ferry there will be no service. He would not elaborate.

"He talks about roll-on, roll-off service when it is lift-on, lift-off service that is important to many communities," Lester said.

A customer's wife recently complimented us on the way a Murray Goldman suit boosted her husband's ego. And she's a psychiatrist.

What therapy—
Dr. Murray Goldman

MURRAY GOLDMAN

1314 Douglas Street
Open 'til 9, Fridays

Good morning Mrs. Johnson . . M.G.

4-21

BONUS COLA FOR TEAM CANADA FANS!

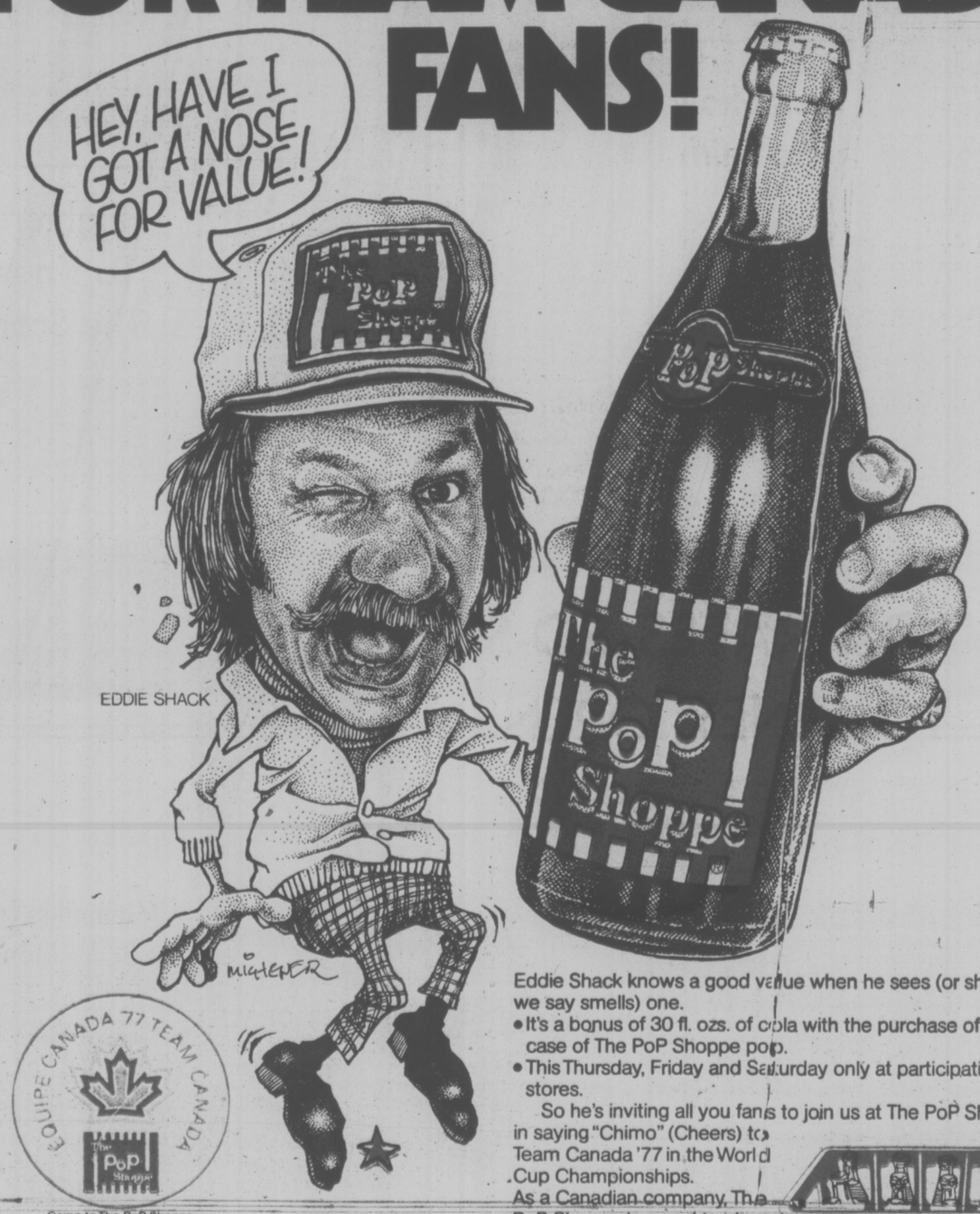

Eddie Shack knows a good value when he sees (or should we say smells) one.

- It's a bonus of 30 fl. ozs. of cola with the purchase of *any* case of The PoP Shoppe pop.
- This Thursday, Friday and Saturday only at participating stores.

So he's inviting all you fans to join us at The PoP Shoppe in saying "Chimo" (Cheers) to Team Canada '77 in the World Cup Championships.

As a Canadian company, The PoP Shoppe is proud to cheer Team Canada on to victory. Chimo!

EQUIPE CANADA 77 TEAM CANADA

Come to The PoP Shoppe for your FREE Team Canada '77 decal.

Watch Canada vs. Russia April 24 on the CTV Network.

When soft drinks are all you make, you'd better make them good!

The PoP Shoppe

Trademark Registered PoP Shoppes of Canada Limited

PARTICIPATING STORES

PLANT 491 BURNSIDE RD. E. 382-8208
SALES DEPOT 1610 OLD ISLAND HWY. (Farmers Mark 478-7121
GRAHAM MEATS (Corner Shelbourne and Feltham) 477-9541
MARIGOLD DEPOT, 340 MARIGOLD RD. 479-8832

Lamb's Navy Rum. When you mix it, you don't lose it.

Lamb's full distinctive flavour comes smoothly through your mixer.

In fact, Lamb's unique quality has made it known round the world for more than 100 years.

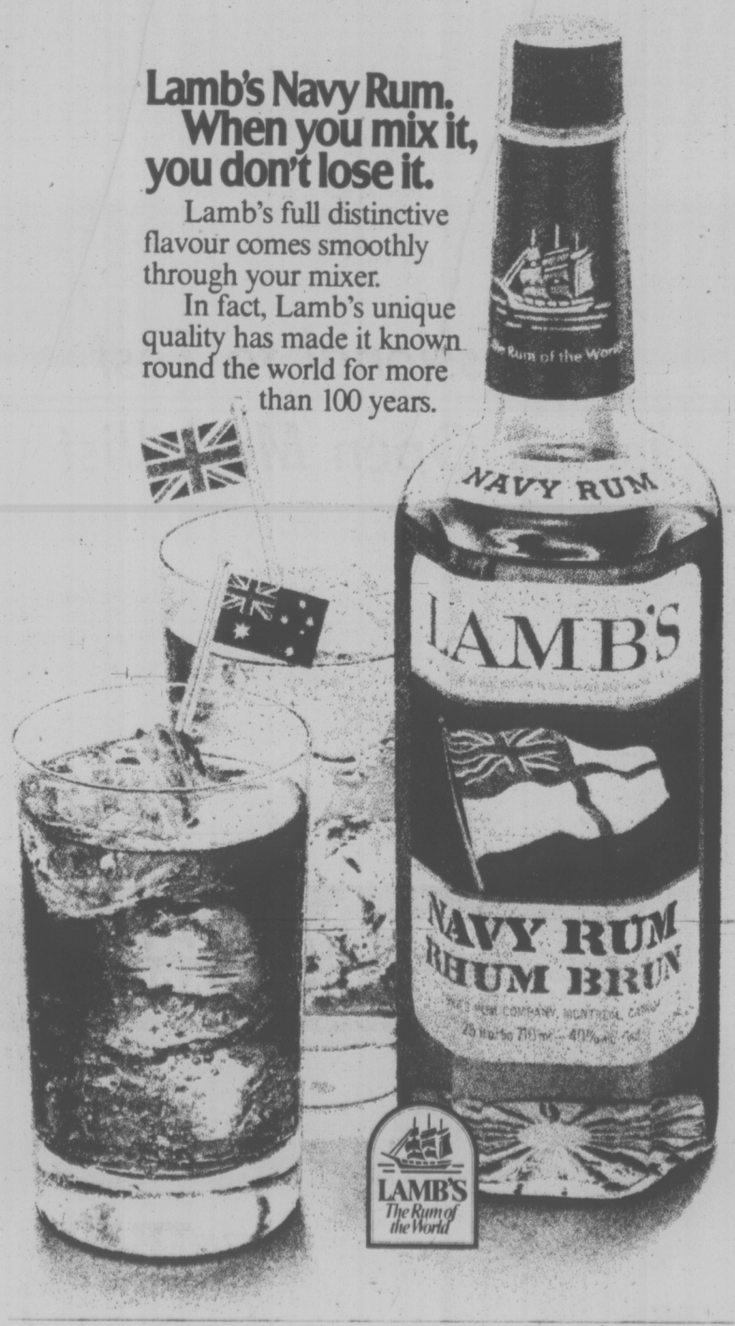

PALMATEER OUT

Series Resume Tonight

By The Canadian Press

Boston Bruins and Philadelphia Flyers, two National Hockey League team which have taken different approaches to the task at hand, are one step away from a head-on collision.

Victories by Boston and Philadelphia in tonight's Stanley Cup playoff action would send both into the semi-finals, where they would be paired against each other. Montreal Canadiens and New York Islanders, both of whom have won their quarter-finals, would meet in the other semi-final.

Boston started fast in its series against Los Angeles, winning the first three games before the Kings came back to win the next two.

The Flyers, meanwhile, started slowly against Toronto, losing the first two games in Philadelphia. But the Flyers came back to win two at Toronto, then took a 3-2 lead in the series with a 2-0 victory at Philadelphia on Tuesday night.

The Kings expect a big boost from their home fans as they try to even their series with Boston tonight. Before the fifth game in Boston, the Kings received a telegram which read: "We are cheering you in LA. Your faithful 16,505."

"They're probably the best fans in hockey," the Kings' Butch Goring said. "They could have booed us, but they didn't. They stuck with us."

Rogie Vachon, the Los Angeles goalie who had problems early in the series but made 39 saves in the fifth game, agreed with Goring.

"Our fans are great," he said. "Even after I had those bad games, they didn't forget what I did during the season and in the past. They were still cheering me."

The Toronto fans will be pinning their fading hopes on a new goalie tonight.

Rookie Mike Palmateer suffered torn ligaments during the third period of Tuesday's loss and will be out of action. His replacement is Wayne Thomas with Gord McRae as back-up.

Leafs coach Red Kelly has been using three lines against the four employed by Philadelphia's Fred Shero, and some have attributed Toronto's slide to fatigue.

Toronto's Dave Williams insisted "we're not any more tired than they are," but teammate Borje Salming conceded: "It's getting to you. I can feel it in my legs."

Shero feels Toronto is not as deep as his club, which is why Kelly has stayed with just three lines.

Tonight's game between Toronto and Philadelphia will be telecast on channels 2 and 6 starting at 5 p.m.

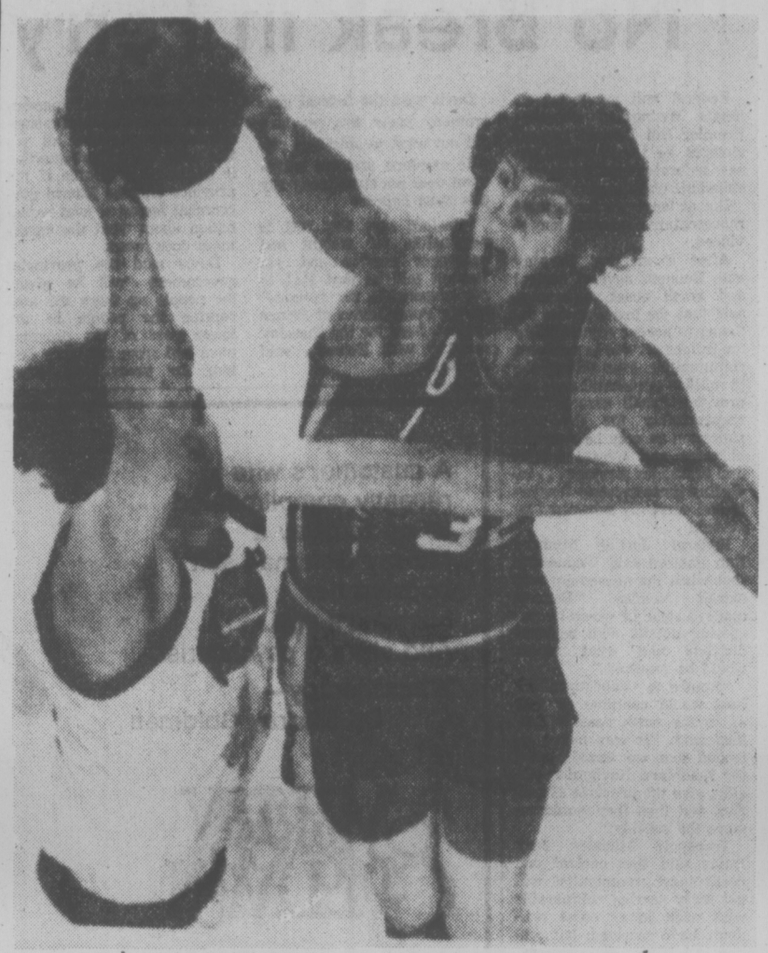

NOT THIS TIME — Portland Trailblazer centre Bill Walton blocks shot by Denver Nuggets centre Dan Issel during National Basketball Association playoff game at Denver, Wednesday. Trailblazers defeated Denver 101-100 in opener of best-of-seven quarter-final series. (AP wirephoto).

Blazers Win Opener On Improvised Play

By The Associated Press

Sometimes the best plays are ones that don't work.

Maurice Lucas saw a play break down in the closing seconds of Portland's National Basketball Association playoff game against Denver on Wednesday night, but he knew exactly what to do.

"I looked for Dave Twardzik at the top of the key," Lucas said, "but I didn't see him. So I just took it one-on-one."

Lucas worked in close, then spun and tossed up a turnaround jumper from 14 feet with 11 seconds left in the game. It went in, giving the Trail Blazers a 101-100 victory over the Nuggets in the opener of their best-of-seven quarter-final series.

In other NBA games Wednesday night, Los Angeles Lakers beat Golden State Warriors 115-106 and gained a 1-0 lead in their quarter-final series, while Philadelphia '76ers tied their series with Boston Celtics at 1-1 with a 113-101 triumph.

The other quarter-final series resumes tonight with Washington, leading 1-0, at Houston.

The loss was particularly painful for Denver because it came on the Nuggets' home court, where they had lost only five games all season.

Denver reeled off 10 consecutive points at the start of the fourth quarter for an 81-77 lead and was ahead 88-85 with two minutes to play. But Denver star David Thompson missed two free throws and Twardzik scored for Portland, then Thompson threw the ball away, and Lucas scored, putting the Blazers in front.

Kareem Abdul-Jabbar was the star for Los Angeles, scoring 27 points and grabbing 16 rebounds, offsetting a 40-point outburst by Golden State's Rick Barry.

The '76ers got 30 points from Julius Erving and 22 from Henry Bibby against Boston. John Havlicek scored 31 points for the Celtics.

Refs Show The Faith

PHILADELPHIA (AP) — Striking referees called a 48-hour halt to picketing National Basketball Association playoff games Wednesday in an effort to foster good relations, their attorney said.

A spokesman for Richie Phillips, attorney for the National Association of Basketball Referees, said he was not free to discuss the status of negotiations between the NBA and the referees.

The walkout by 24 of the NBA's 26 referees began April 10, the last day of the league's regular season.

Since then, the referees have picketed in several cities where playoff games were held. The NBA has hired minor-league referees to officiate the playoff games.

Sutton Beats Reds; Dodger Streak Seven

By The Canadian Press

For Los Angeles Dodgers pitcher Don Sutton, beating Cincinnati Reds 3-1 was like being an over-matched boxer.

"I felt like Carmen Basilio waltzing my way past Muhammad Ali," said Suton after he scattered seven hits to defeat the Reds for the first time since July 1975, in a National League baseball game Wednesday afternoon.

Home runs by Dave Lopes and Ron Cey provided all of the runs needed by Sutton, who weathered repeated Cincinnati threats to propel the Dodgers to their seventh consecutive victory. It was the Reds' eighth loss in their last 10 games.

In other games Wednesday, Pittsburgh Pirates downed Montreal Expos 8-6, St. Louis Cardinals defeated New York Mets 4-2, Atlanta Braves blanked San Diego Padres 2-0 and San Franscisco Giants nipped Houston Astr

In the American League, Rich McKinney slugged his third home run of the season, leading Oakland A's over Milwaukee Brewers 4-2.

McKinney had a pinch-hit, two-run homer in Tuesday's loss to Milwaukee. In addition to his homer Wednesday, he drove in a run with a single, helping the A's break a three-game losing streak.

In other games, Texas Rangers beat Seattle Mariners 5-2, Chicago White Sox edged California Angels 3-2, Minnesota Twins stopped Kansas City Royals 3-2, Detroit Tigers nipped Boston Red Sox 3-2, Baltimore Orioles whipped Cleveland Indians 7-2 and New York Yankees outscored Toronto Blue Jays 7-5.

Montreal's loss couldn't be blamed on Gary Carter. He slammed three home runs, but it wasn't enough to prevent the Pirates from snapping their three-game losing streak.

"Unfortunately we lost and that doesn't make it a good day," Carter said.

But after thinking about his feat, he added: "I'm very thrilled about my effort and thankful for a lot of things. It's a good day and it's probably not going to come back for a long time, so I'm going to dwell on it for a while."

Two-run homers by Phil Garner and Dave Parker led the Pirates attack to stave off Carter's individual effort.

Ted Simmons drove in all of the St. Louis runs as the Cardinals defeated New York. Right-hander Eric Rasmussen picked up his first victory of the season.

A home run by Jeff Burroughs was enough to give Atlanta its victory over San Diego and the Padres' Cy Young Award-winning left-hander, Randy Jones. The Braves added an insurance run in the sixth when Gary Matthews doubled and Rod Gilbreath drove him home with a single.

Three San Francisco pitcheers combined to hurl a four-hitter and Rob Andrews singled home the game's lone run as the Giants defeated Houston. It was San Francisco's second consecutive victory and Houston's fifth loss in a row.

(Line scores are on page 15)

Drag Racer Killed

PEWAUKEE, Wis. (AP) — Jerry D. Hehn of Minneapolis, owner of a drag racer that set world speed records, was killed Wednesday when the rocket dragster he had built crashed into the side of the gravel pit during a test run.

Canada Is Not To Be Trusted

SAN JUAN, Puerto Rico (CP) — Venezuela officials are using Canada's refusal of visas to Taiwan athletes during the Olympics in Montreal to cast doubts on the trustworthiness of Canada to be host to the Pan American Games in 1983.

Hamilton and Caracas, Venezuela, are competing for the fight to hold the Games.

Arnim Cameron, executive secretary of the Venezuelan Olympic Committee, said the visa problem that occurred in Montreal caused sports officials in his country to feel it was necessary to get clearance to assure all athletes from all countries would be admitted.

He said this was the "extenuating circumstance" which caused the delay in Caracas' official submission to sponsor the Games.

An extenuating circumstance is sufficient to allow a country to submit a late bid in violation of organization rules if that is agreed to in a unanimous vote of delegates. As of Tuesday, Venezuela still had not submitted its official bid for the Games outlining its facilities.

"We did not wish to have a repetition of what happened in Montreal where some countries' athletes were excluded," said Cameron.

Bruins Brush Hawks Aside

NEW WESTMINSTER, B.C. (CP) — New Westminster Bruins broke open a close game with two third-period goals to defeat Portand Winter Hawks 5-2 and eliminate them from the Western Canada Hockey League playoff trail.

The victory before 4,045 fans gave the West Division champion Bruins the best-of-seven semi-final 4-1 and New Westminster now meets the winner of the Lethbridge-Brandon series.

Portland scored the first goal as they did in all games of the series but the Bruins rebounded to take a 2-1 first-period lead.

Mark Lofthouse scored three goals for the Bruins—one in each period — with his second period marker giving New Westminster a 3-2 lead after 40 minutes.

Barry Beck and Randy Betty scored the other Bruin goals while Brent Peterson and Wayne Babych scored for Portland.

It was close until the third period when Betty scored on a deflection at 4:06.

New Westminster took 10 of 18 minor penalties with each team picking up six major penalties, for fighting. Portland had three misconducts and the Bruins had one.

The Winter Hawks failed to mount an offence in the third period, which was the case in two previous games here. They had 22 shots on goal in the first 40 minutes but only three in the final period.

WEST INDIES TAKES TEST

KINGSTON, Jamaica (CP) — The West Indies beat Pakistan by 140 runs after a half hour's play on the fifth day of the fifth and final cricket test match Wednesday. It gave the West Indies the series by two matches to one with the other two matches drawn. Final score was West Indies 280 and 359, Pakistan 198 and 301.

Fighters To Know The Score

INDIANAPOLIS (AP) — Friday night's light-heavyweight doubleheader with four ranked contenders will mark the first time in more than 20 years that the fighters themselves will learn how they stand at the end of the each round.

But, says the head of the Indiana Athletic Commission, it is likely to "put tremendous pressure on some of the fighters and the judges."

The first 10-rounder will pit Marvin Johnson, ranked fourth in the world by the World Boxing Association, against ninth-rated Tom Bethea. In the second bout, Yaqui Lopez, ranked fifth by the WBA and seventh by the World Boxing Council, will face Lonnie Bennett, rated fourth by the WBC.

The ringside announcer will relay the officials' scoring to the spectators and fighters at the Indianapolis Exposition Centre and to a national television audience after each round.

Wests, Athletics Clashing Twice

Steve Moss scored a penalty shot at the 55-minute mark Wednesday night to help defending-champion Victoria West into the premier division playoff final in the Vancouver Island Soccer League.

The win now pits Wests against Victoria Athletics — for two matches in the next six days.

The two clubs meet in the Jackson Cup final at 2:15 p.m. Saturday at Royal Athletic Park and then tangle in the playoff final at 7:30 p.m. Wednesday at the same site.

Wests blanked Nanaimo 5-0 earlier to earn a berth in the Jackson Cup final but found the Hub City side a much tougher opponent in the divisional sem-finaal Wednesday.

Goalteder Jim de Goede of Victoria had to make two exceptional saves on shots by Ray Clarke during the match. The first would have given Nanaimo a 1-0 lead in the first half and the other would have tied the match at 1-1.

Nanaimo netminder Dave McLeod also came up with a big save on an attempt by Rob Williams to keep West's scoreless in the first half.

Steve Forslund set up the only goal of the game when he split the Nanaimo defence and then was fouled. Bob Duncan of Nanaimo protested the call and was subsequently ejected from the game, leaving the visiting team with only 10 players.

Incredibly, the manpower shortage seemed to spur the visitors even further and some of the most exciting play came after Duncan's exit.

Mike Hardy, Eric Jones, Daryl Hooker and Steve Moss anchored the Victoria defence while Bob Avender and Leon Cake produced outstanding defensive efforts for Nanaimo.

CANADA RATES SO-SO AS TOURNEY OPENS

VIENNA (CP) — The eight-country world hockey championship got under way today with Canada, returning after a seven-year absence, one of the underdogs despite the presence of 21 National Hockey League players.

Defending champion Czechoslovakia and the Soviet Union are rated the favorites with Sweden next in line. On its eight-game European tour, Canada tied the Swedes once and lost to them once, then dropped two games to Czechoslovakia.

The Czechoslovakians, who play host to the tournament next year in Prague, had nine wins and a tie in last year's championship at Katowice, Poland. The U.S.S.R. was second with a 6-3-1 record.

Other countries in this year's 17-day, 40-game tournament are the United States, West Germany, Finland and Romania. It has been divided into two segments — the same as last year when the system was initiated.

All countries play each other once in the first round. Then the first four countries and the bottom four will be divided and compete in another round-robin with all points counting in the final standings.

Canada's coach Johnny Wilson says his club may surprise if his players don't get too many penalties. General manager Derek Holmes says he feels the squad could go all the way with excellent goaltending, an air-tight defence and productive goal-scoring performances from the right wingers.

But Alan Eagleson, chairman of international hockey for Canada, may have made the right prediction before the team started its European tour early in April. He didn't expect Canada to finish higher than fourth.

"Anything above that will be a bonus," said Eagleson, who conceded the top three positions to Czechoslovakia, the Soviet Union and Sweden.

The first part of the schedule will likely decide Canada's fate.

The club opened against the U.S. tonight, then meets Sweden on Friday and the Russians on Sunday. All teams have a day off Saturday.

VIENNA (Reuter) — Sweden opend the 44th World Hockey championship here today with an easy 8-1 win over Romania.

BOWLER OF WEEK

Topping off list of 26 weekly award winners in women's five-pin division of 14th annual Times Bowler-of-the-Week competition is Carol Lindsay, who collected laurels with 201-243-336—780 series rolled in Big Money League at Wilson Bowladrome.

Mitchell's Title At Stake Monday

Guy Mitchell will defend his Pacific Coast title in the feature bout of a professional wrestling card Monday at Memorial Arena.

John Anson is the challenger.

Three other bouts round out the card, which gets underway at 8 p.m.

Professional to Test Island Open Medallist

Medallist Carl Schwantje, who sidelined two highly-rated amateurs in his first two matches, is being "offered" a professional opponent as his next test in the Vancouver Island Open gold championships.

A former provincial amateur champion from Victoria Golf Club, Schwantje faces Uplands professional Don Billsborough in a match that could be the highlight of Sunday's quarter-finals at Glen Meadows.

Schwantje needed only 15 holes to dispose of Ricky Kent and then beat Gord Rands in a match that went to the 13th in his first two games.

In Sunday's other quarter-finals, scheduled to start at 8:30 a.m., Cowichan professional Bill Wakeham, a four-time winner, goes against Gorge Vale's Dave Donaldson; Russ Reynolds of Uplands tackles Oak Bay's Dave Anderson, and two-time city junior champion Jim Rutledge faces Colwood's Jeff Jones.

The four winners return to the challenging Glen Meadows course in the afternoon for the 18-hole semi-finals.

The championship semi-final matches start at 1:45 p.m.

Sunday's draw:

HANDICAP DIVISION

9 a.m.—Urban Allen (GV) vs Peter McKenzie (Nan).
9:06—Andy Baraniuk (Cow) vs Bruce Pelmore (RC).
9:12—Paul Harris (V) vs Bill Shvetz (U).
9:18—Norm Haskell (RC) vs Al Senior (U).
1:30 p.m. and 1:36—Semi-finals.

CHAMPIONSHIP

9:30—Carl Schwantje (V) vs Don Billsborough (U).
9:36—Russ Reynolds (U) vs Dave Anderson (V).
9:42—Bill Wakeham (Cow) vs Dave Donaldson (GV).
9:48—Jim Rutledge (CH-U) vs Jeff Jones (RC).
1:45 p.m. and 1:52—Semi-finals.

. . . And Just About Time Too!

KANSAS CITY (AP) — Three sports editors and a sportscaster who have spent much time interviewing, observing and sometimes second guessing football coaches are going to take a turn on the hot seat.

The four have agreed to serve as coaches for the University of Missouri's annual intrasquad spring game April 30.

"They will make all the decisions, all the calls," said coach Al Onofrio, who has enjoyed a congenial relationship with all four. "They're going to be totally on their own."

The four are Joe McGuff, sports editor of the Kansas City Star, Bob Burnes, sports editor of the St. Louis Globe-Democrat, Bob Broeg, long-time sports editor and now assistant to the publisher of the St. Louis Post-Dispatch, and Bill Wilkerson, a sportscaster for KMO in St. Louis.

Onofrio, who dreamed up the idea, will be in the press box. He said the four also agreed to submit to post-game interviews.

McGuff and Burnes will coach one team and Broeg and Wilkerson the other.

"These guys may find out it's not too difficult to get called for delay of game," said Onofrio, who has been criticized in print for that fault. "They're going to find out a lot of things. I'm sort of looking forward to it."

Onofrio's assistant coaches will be on the sidelines to help with the technicalities, a school spokesman said. "But they won't make any decisions on plays or strategies. That will be left completely up to McGuff, Burnes, Broeg and Wilkerson."

HOCKEY TRAIL

AMERICAN LEAGUE
Nova Scotia 5, Rochester 1.
(Best-of-seven final tied at 1-1.)

INTERNATIONAL
Toledo 6, Fort Wayne 5.
(Toledo leads best-of-seven semi-final, 2-1.)

ALLAN CUP
Brantford 6, Woodstock 5.
(Brantford wins best-of-seven east semi-final, 2-2.)

ONTARIO MAJOR JUNIOR
London 3, St. Catharines 2.
(London wins eight-point semi-final 9-7)
Ottawa 6, Kingston 1
(Ottawa wins eight-point semi-final 9-7).

TUESDAY

CENTRAL
Kansas City 4, Fort Worth 3.
(Kansas City wins best-of-seven semi-final 4-2.)

INTERNATIONAL LEAGUE
Saginaw 5, Kalamazoo 3.
(Saginaw leads best-of-seven semi-final 2-1.)

ONTARIO MAJOR
St. Catharines 4, London 3.
Ottawa 9, Kingston 0.

CENTENNIAL CUP
Pembroke 7, North York 6.
(Pemoroke leads best-of-seven eastern semi-final 3-2.)

Head for the Action!
at EXHIBITION PARK

Come see the Thoroughbreds run 10 times a day, while you enjoy dinner in the Clubhouse or a hot dog in the Grandstand. Parade to the Post 6 PM Monday, Wednesday and Friday, Saturdays and Holidays 1 PM, Rain or shine. For reservations phone 254-1631.
For Bus Information Phone Vancouver Island Coach Lines, 385-4411.

THE TRACK
Exhibition Park
B.C. JOCKEY CLUB

George Only Wants to Teach And to Find That Democracy

max low

It has been a long, bitter road but finally the Promised Land seems just around the corner for George Crha.

George, for 10 years a star in Europe's famous Vienna Ice Show and a skating teacher in both Russia and in his native Czechoslovakia, fled Communist dictatorship, coming to Canada in 1967 in search of democracy.

He found, after happier times in Montreal and in Moncton, New Brunswick, skating clubs in Victoria gripped firmly in the hands of the very thing he had run from — dictatorships. Despite the freedom of this great country, in the world of figure skating George Crha is still searching for "democracy."

That's the way things seem to him, at least, after being fired suddenly following four years as a pro with the Victoria Figure Skating Club, getting his knuckles rapped by the Juan de Fuca Club for alleged "coaching from the sidelines" and being gradually squeezed out of ice time for his pupils at the Oak Bay Club.

Parents of pupils coached by Crha were up-set at the way all the clubs were treating him (all accept the Racquet Club, that is, where he has had great co-operation with his summer sessions for the last five years). The parents were angered, particularly as there appeared to be no reasons for it, other than the usual petty power squabbles that haunt figure skating groups and the fact that George Crha was "a foreigner" with different ideas.

One man — Oak Bay Figure Skating Club member Neil Rawlins — was so incensed by the obvious way Crha was being ostracized (even though his two children were, in fact, being taught by someone else) that he conducted a thorough investigation into the Czech-born pro's background.

He received several letters praising Crha's past performances as a teacher and his character. One letter from Canada's "Mr. Figure Skating," F. K. J. Geisler, a top judge and past vice-president of the Canadian Figure Skating Association, said of Crha:

"In all my years in Canadian skating — 48 years — I have not met such a dedicated professional who goes down to the basics with young prospective skaters."

Rawlins made his findings and his beliefs known in an open letter to the Oak Bay Club urging all officials in local figure skating to stop trying to discredit Crha. And the row went on.

GEORGE CRHA
. . . a new home?

But all that is in the past for George. He doesn't want to talk about it now and prefers to think of the future. And that's where his pupils — and all the parents who have stayed loyal to him — come in.

They have just formed the new Saanich Figure Skating Club with Jill Nagano as president. It will swing into operation fully next fall with all of Crha's pupils (about 35 of them now) hopefully getting more ice time at their new home in George Pearkes Arena.

Of course, just like anyone else, George will have to apply for a position as pro. But obviously he expects to get one. After all, that was the whole idea behind forming the club.

"The position of head pro doesn't mean anything to me," says Crha, who is married with two small children and will be 39 in a few days. "Skating is my whole life. I love it. All I want is to have my piece of ice to teach my students."

Kids soon feel a wrong atmosphere when there is trouble and bickering in a club, says George, and that's just the opposite way it should be.

"We are creating and when you are creating you must have the right atmosphere," he says. "For the kids, it should be fun . . . hard work, but fun."

HERMAN

"GET YOUR ELBOWS OFF THE TABLE!"

Cup Final Friday

Victoria Titans and St. Michael's University School won't be in the dark Friday while battling for the prestigeous Howard Russell Cup, emblematic of Greater Victoria High School Rugby League playoff supremacy.

The match is scheduled to start at 3:30 p.m. at Windsor Park, a departure from a 15-year format of playing under the lights at Royal Athletic Park.

Problems with rowdyism have prompted Greater Victoria high school principals to stop holding events at night at Athletic Park.

St. Michael's has held the Howard Russell Cup for the past two years and finished first in regular league play this season with a 12-1 record. The only loss was a 16-7 decision to Titans.

Titans finished second with an 11-2 record — but both losses were by default during the recent three-week tour of Great Britain.

In the semi-finals, Titans downed Claremont Spartans 22-6 while SMU crushed Spectrum, 42-4.

CHEEVERS' COLT HAS WRENCHED KNEE

BALTIMORE (AP) — Royal Ski, one of the country's top two-year-old thoroughbreds a year ago, has suffered a wrenched left ankle, trainer John Lenzini Jr., said Tuesday.

Lenzini said the colt, owned by goalkeeper Gerry Cheevers of the National Hockey League Boston Bruins, suffered the injury while finishing fourth in the Hirsch Jacobs Stakes at Pimlico race course last Saturday. It was the three-year-old debut for Royal Ski.

Lenzini said x-rays were taken but the results are not yet known, Lenzini said. He said the injury does not appear to be serious and the colt is receiving whirlpool treatment.

LYLE CRAWFORD SAYS
"Ladies! Check our new stock of easy-care polyester tops from $14.95 and top and skirt sets from $35. Right now we have a special on ladies' Slazenger velours. Reg. $23.95. SALE $19.95. Don't forget your feet. Leather Lazy Bones shoes for $36.95.

WESTERN GOLF SALES LTD.
3400 Douglas Street
Across from the Town & Country
Open Daily 9:30-6:00 p.m., Fri. 9:30-9:00 p.m.
Phone 383-2133
CHARGEX
4-21

A Swedish Connection

By The Canadian Press

Mats Lindh was a university student and Willy Lindstrom an army truck driver in their native Sweden before the World Hockey Association provided them with a chance in professional hockey.

Those were only part-time jobs for the pair. They were team-mates on Frolunda, a team in the Swedish First Division, and both were members of Sweden's national team.

When Winnipeg Jets of the WHA beckoned with a pro contract two seasons ago, Lindh and Lindstrom came to Winnipeg together and both signed with the team on the same day.

On Wednesday night, Lindh hit for two goals and Lindstrom got the other as the Jets downed San Diego Mariners 3-0.

The win gave the Jets a 3-2 lead in the quarter-final series going into Friday night's sixth game at San Diego, where the Jets can wrap up the best-of-seven series.

In the other quarter-final Wednesday night, rookie Morris Lukowich scored three goals as Houston Aeros downed Edmonton Oilers 4-1 to take a 3-1 lead in their best-of-seven series. The teams return to Houston on Friday, where Edmonton hasn't won a game in more than two seasons.

Quebec Nordiques and Indianapolis Racers, who have already won their quarter-final series over New England Whalers and Cincinnati Stingers, respectively, open semi-final play Saturday night in Quebec City.

SAN DIEGO (0): WINNIPEG (3): Mats Lindh (1st and 2nd), Willy Lindstrom (3rd.) Attendance: 9021.

HOUSTON (4): Morris Lukowich (2nd, 3rd and 4th), Ted Taylor (2nd). EDMONTON (1): Claude St. Sauveur (1st). Attendance: 15,334.

BASEBALL SCOREBOARD

NATIONAL LEAGUE
Eastern Division

	W	L	Pct.	GBL
St. Louis	8	4	.667	—
Montreal	6	4	.600	1
New York	6	6	.500	2
Pittsburgh	5	6	.455	2½
Chicago	4	6	.400	3
Philadelphia	3	6	.333	3½

Western Division

	W	L	Pct.	GBL
Los Angeles	9	2	.818	—
Atlanta	7	5	.583	2½
Houston	5	6	.455	4
San Francisco	5	6	.455	4
San Diego	5	8	.385	5
Cincinnati	4	8	.333	5½

Pittsburgh 110 222 000—8 10 0
Montreal 010 010 220—6 9 1
Rooker 2-1, Gossage (7), Jackson (8), Tekulve (8) and Dyer; Hannahs 1-1; Terpko (6), Warthen (7), Kerrigan (8) and Carter. Home Runs: Pgh — Garner (2nd), Parker (2nd); Mtl. — Carter (3rd, 4th, 5th), Perez (3rd).

San Diego 000 000 000—0 7 2
Atlanta 000 101 00x—2 7 0
Jones 1-2, Fingers (7) and Tenace; Messersmith 2-1, Camp (8) and Correll. Home Runs: Atlanta—Burroughs (5th).

Los Angeles 100 002 000—3 8 2
Cincinnati 000 001 000—1 7 0
Sutton 2-0 and Yeager; Norman 0-1, Eastwick (8) and Bench. Home Runs: Los Angeles —Lopes (1st), Cey (3rd).

New York 000 000 002—2 6 0
St. Louis 000 003 01x—4 10 0
Matlack 0-2, Sadecki (8) and Stearns; Rasmussen 1-2 and Simmons. Home Runs: St. Louis—Simmons (3rd); New York — Boisclair (1st).

San Francisco 000 000 010—1 9 0
Houston 000 000 000—0 4 1
Halicki 2-1, Moffitt (8), Lavelle (9) and Sadek; Lemongello 0-3, Sambito (8) and Ferguson.

AMERICAN LEAGUE
Eastern Division

	W	L	Pct	GBL
Milwaukee	7	3	.700	
Baltimore	6	4	.600	1
Toronto	7	6	.538	1½
Cleveland	4	6	.400	3
Boston	4	6	.400	3
Detroit	4	9	.308	4½
New York	3	8	.273	4½

Western Division

	W	L	Pct	GBL
Chicago	7	3	.700	
Oakland	8	4	.667	
Texas	6	4	.600	1
Kansas City	6	5	.545	1½
Minnesota	7	6	.538	1½
California	6	8	.429	3
Seattle	6	9	.400	3½

Toronto 201 000 020— 5 9 2
New York 320 110 00x— 7 14 0
Hargan 1-1, Johnson (2), Willis (6) and Ashby; Gullette 1-2, Lyle (8) and Munson. Home run: New York — Randolph (1st).

Milwaukee 000 101 000— 2 6 1
Oakland 200 001 01x— 4 8 1
Augustine 2-1, Rodriguez (8) and Moore, Haney (7); Torrez 3-0 and Williams. Home run: Oakland — McKinney (3rd).

Cleveland 000 000 020— 2 7 0
Baltimore 201 101 20x— 7 9 1
Garland 0-2, Hood (4), Buskey (8) and Fosse; McGregor 1-0, D. Martinez and Dempsey. Home runs: Baltimore — DeCinces (3rd), Murray (2nd).

Detroit 011 001 000— 3 10 0
Boston 100 000 010— 2 8 1
Ruhle 2-1, Foucault (8), Hiller (8) and May; Tiant 1-1, Willoughby (7) and Fisk. Home runs: Detroit — Staub (3rd), Kemp (3rd); Boston — Rice (1st).

Minnesota 002 000 010— 3 10 1
Kansas City 001 001 000— 2 15 0
Thormodsgard, Burgmeier 1-1 (4), Johnson (8) and Borgmann; Splittorf, Littell 1-1 (8) and Porter. Home runs: Minnesota — Hisle (3rd), Ford (1st), Kusick (2nd).

Texas 002 101 010—5 9 1
Seattle 000 010 100—2 4 3
Briles 1-0, Devine (7) and Sundberg; Montague 0-2, Pagan (6) and Stinson. Home Runs—Texas, May (1st) Herrah (4th) Seattle, Bernhardt (4th).

Chicago 010 110 000—2 7 1
California 000 100 010—2 7 u
Knapp, 2-0, Lagrow (7) and Eslan; Ryan 2-2 and Etchebarren. Home Run — Chicago, Soderholm (2nd).

Peden-Lea Take Buttons

Doug Peden and Vic Lea of Uplands ended a long reign Wednesday by capturing the seniors golf buttons from Ed Cuppage and Ken Hincks of Royal Colwood on the 15th hole at Victoria Golf Club.

Cuppage and Hincks had held the buttons for eight straight matches.

Two New Names, But One Less Team

There'll be two new names and one name missing when play gets underway May 1 in the Stuffy McGinnis Men's Softball League.

Colony Inn has taken over sponsorship of Mike's Sport Shop and Victoria Athletics are picking up the tab for the former Royal Oak Sporting Goods club. One team — Matthew's Heating — has folded.

Other teams competing in the league are Molsons, Ingraham Hotel, Juan de Fuca Builders, Seaboard Construction, Sooke Merchants and Port Angeles Telecable.

Each team will play a 28-game schedule as well as two exhibition games, possibly against Victoria Bate and squads from the Sidney League.

Elected to the executive at the annual general meeting of the league were Pat Hall (president); Jack Lundquist, Jim Buchan, Wayne King and Bill Cole (vice-presidents); Kathy Hess (secretary) and Joe Grexton (treasurer).

Softball fans in the Greater Victoria area will have a chance to donate some money to a worthy cause while watching league games during the month of May. Ten per cent of the proceeds will be given to the Lion's Telethon for crippled children.

Women's Golf

Second round of the Harris-Erickson Trophy competition for women golfers with handicaps of 15 and under will be held at Glen Meadows Golf and Country Club, Monday, starting at 10 a.m.

Draw follows:

10:00—M. Todd, M. McLean, P. Derry.
10:07—E. Anderson, B. Breffitt, S. Naysmith.
10:14—F. Chapman, J. Smith, J. Lovitt.
10:21—S. Baxter, E. McCormick, M. McNamara, E. Thompson.
10:28—B. Fiddes, B. Phillips, J. Turner, B. Robertson.
10:35—E. Wandra, E. Saunders, G. Pumphrey, M. Robertson.

body 'n sole athletics
McKenzie Mall
477 7831

spring shipment of
Nike SHOES in stock!

Wesport Athletics
2533 Government St.
384-0121

FOR TENNIS
Wimbledon
Racquette
All court

LACROSSE
Bruin White
Bruin Suede
Blazer Hi top
All Court Hi top

TRAINING FLATS
LD 1000
Waffle Trainer
Leather Cortez
Nylon Cortez
Senorita Cortez

TEAM AND SCHOOL SUPPLIERS
TEAM MEMBER DISCOUNTS
come in for yours today!
4-21

OK TIRE STORE
3030 NANAIMO ST. 386-3156

WHEEL SPECIAL

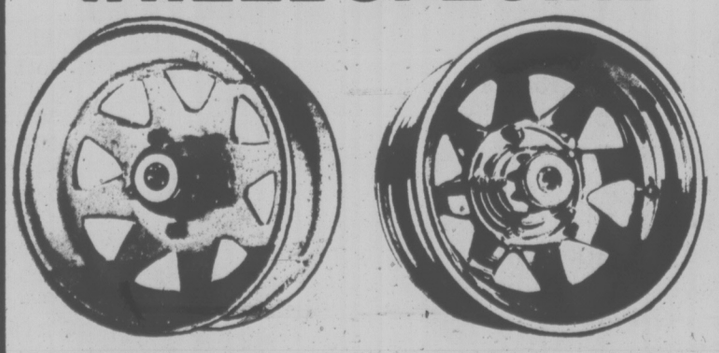

WHITE SPOKE
14x6 SPECIAL PRICE $33.95
15x8 SPECIAL PRICE $39.95

CHROME SPOKE
14x6 SPECIAL PRICE $39.95
15x8 SPECIAL PRICE $49.95

• LIMITED TIME • LIMITED STOCK • INSTALL EXTRA
• BUY NOW!
• BUY ONE!
• BUY FOUR!
3030 NANAIMO ST.
master charge
CHARGEX

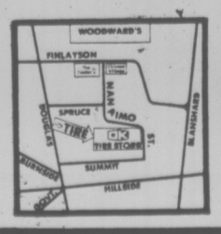

Speedy installs shocks at prices which don't.

At Speedy, what we've done for the muffler business we're doing for shocks. Like no extra charge for installation. The parts are nothing less than the best. And fully guaranteed. And the whole thing comes with all the Somebody treatment we're famous for. We may never get anyone to laugh over a new set of shocks. But we won't be happy with anything less than a smile.

Standard Replacement Shocks. Normal driver. Normal car. Unconditionally guaranteed as long as you own the car. $29.00 a pair installed.

Heavy-Duty Shocks. For full-size cars. $39.50 a pair installed. **Extra Heavy-Duty Shocks.** For really big cars. $45.50 a pair installed. All unconditionally guaranteed as long as you own the car.

Spring Shocks. More stability, less roll for heavier loads. Unconditionally guaranteed as long as you own the car. $59.50 a pair installed.

Air Shocks. Extra lift with controlled air capacity up to 150 lbs. Guaranteed 24 months or 24,000 miles. $89.75 a pair installed.

At Speedy you're a Somebody.

Speedy locations are close to wherever you are.

2994 Douglas St. Tel. 385-8717

EUROPEAN CUP

Liverpool in Final

West German champion Borussia Moenchengladbach and Liverpool of England qualified for the European Cup soccer final which will take place in Rome on May 25.

Liverpool coasted to a 6-1 aggregate victory over Zurich of Switzerland, winning Wednesday night's second leg semi-final match 3-0 in front of 50,000 people at their Anfield ground. Borussia posted a 2-0 win, giving them a 2-1 aggregate victory over Dynamo Kiev of the Soviet Union.

A crowd of 70,000 at the Rheinstadion in Duesseldorf saw Borussia level the aggregate score with a first-half penalty by Borhof and then clinch their final place when Wittkamp netted after the interval.

The final will be a repeat of the 1973 UEFA Cup final which Liverpool won 3-2 on aggregate.

Hambrg SV of West Germany and Anderlecht of Belgium, the holders, reached the Cu-Winners Cup final while Spain's Athletic Bilbao and Juventus of Italy won through to the UEFA Cup final.

Hamburg beat Atletico Madrid 3-0—all the goals coming in the first half—to wipe out the Spaniards 3-1 first-leg advantage.

Spanish defender Capon put the ball into his own net from a free kick in the 19th minute to give Hamburg the lead and then German strikers Reimann and Killer hit the other goals in the 22nd and 28th minutes.

Anderlecht, 1-0 down after the first leg, beat Napoli of Italy 2-0 with goals from Jean Thissen and Francois Vander Elst.

Juventus scored a 1-0 away win over AEK Athens for a 5-1 aggregate victory while Athletic Bilbao were held to a goalless draw by the Belgian side RWD Molenbeek but qualified on the away goals rule having drawn the first leg in Belgium, 1-1.

The Cup-Winners Cup final will be in Amsterdam on May 11 while the two legs of the UEFA Cup final will take place on May 4 and 18.

There was nothing fortunate about Liverpool's win. It was the complete master of Zurich, scoring through Jimmy Case in the 32nd minute and through Case and Kevin Keegan after halftime.

LONDON (CP) — Results of soccer games played Wednesday:

ENGLISH LEAGUE

Division I
Aston Villa 2, Tottenham 1
Derby 1, West Ham 1
Stoke 2, Bristol 2

Division II
Blackburn 3, Southampton 0
Hereford 3, Millwall 1

Division III
Lincoln 3, Brighton 2

Division IV
Crewe 1, Aldershot 0
Exeter 0, Bradford 0

SCOTTISH LEAGUE

Premier Division
Celtic 4, Aberdeen 1
Dundee U. 1, Hearts 2
Hibernian 2, Ayr 0
Kilmarnock 1, Partick 3
Rangers 4, Motherwell 1

Division II
Albion 4, Cowdenbeath 2
Alloa 6, Brechin 0
Berwick 1, Clyde 1
Dunfermline 1, Stirling 0
Forfar 0, Meadowbank 0
Queen's Pk. 1 ,Stenhousemuir 1

Spitz, Gould in Hall

FORT LAUDERDALE, Fla. (AP) — American Mark Spitz and Australian Shane Gould, the swimming stars of the 1972 Olympics, have been inducted into the International Swimming Hall of Fame, along with nine other greats.

The ceremonies boosted the number of inductees to 174.

Spitz won seven gold medals and set seven world records in the 1972 Olympics, while Miss Gould dominated the women's events with three golds, a silver and a bronze.

Others chosen included Debbie Meyer and Mike Burton of the United States, each a winner of three Olympic gold medals; Galina Prozumenshikova Stepanova of the Soviet Union, winner of five medals in three Olympics; Chet Jastremski of the U.S., who set 15 world records; Alex Jany of France, a medalist in the 1948 and 1952 Olympics, and diver Mickey Riley Galitzen of the U.S., winner of four medals in the 1928 and 1932 Olyumpics.

EXHIBITION PARK RESULTS, ENTRIES

FIRST RACE: $2000, claiming, maiden three-year-olds, six and one-half furlongs:
Velvet Streaker (Garcia) $5.30 $4.10 $3.00
Livingstone Coco (Peichoto) 13.10 5.60
Little Heaven (Mazza) 2.90
Quinella paid: $39.80.
Also ran: Cedar Sal, Bobby Lusto, Royal Nandina, Twentinine, Alita's Allbhal, School Time, Sassy Starlet.
Time 1:22 1-5.

SECOND RACE: $2900, claiming, maiden two-year-olds, three furlongs, 150 yards:
Prince Gesture (Cuthbertson) $4.90 $3.00 $2.30
Surgical Skills (J. Dailey Sr.) 3.30 2.30
Command B. (Krasner) 2.50
Exactor paid: $11.40.
Also ran: Perkins D., Fool 'M George, Bank Balance.
Time: 43 2-5.

THIRD RACE: $2300, claiming, maiden two-year-olds, three furlongs, 150 yards:
Hobo's Lass (Wolski) $5.30 $3.90 $2.70
Katzie B. (Shore) 12.60 6.50
Rock Melody (Skinner) 4.40
Also ran: Clearly A Native, Eddie's No Talk, April Foolish, Maui Lu, Bud 'N Wendy, Trimaran, April Will.
Time: 43 4-5.

FOURTH RACE: $2000, claiming, maiden three-year-olds, six and one-half furlongs:
Talented Sheba (Manning) $6.30 $3.40 $3.40
Roya IRani (R. Dailey) 6.90 6.10
Khaled's Question (Munoz) 4.10
Exactor paid: $51.80.
Also ran: Joynick, Willus Jet, Minstrel Melody, Magic Holiday, Cosmic Waters, Cousin Sylvia, Balvenis.
Time: 1:22 2-5.

FIFTH RACE — $2,000, claiming, maiden three-year-olds, six and one half furlongs:
Budding Talent (Cruz) $7.60 $5.20 $4.10
Kim's Image (Mazza) 31.30 10.60
Arms of Love (Chabara) 6.40
Also ran: Alder Bug, Double Your Money, Cool Pool, Don Francesco, Windsor Quest, Prince Choy, Danslea.
Time 1:20 4-5.

SIXTH RACE — $2,600, claiming, four-year-olds and up, six and one half furlongs:
Quality's Image (Skinner) $4.70 $3.20 $2.80
Chief Tamao (Munoz) 3.40 3.00
Strong Item (Charlton) 3.30
Exactor: Paid $15.60.
Also ran: Mi Soldier, Stararco, Spain End, On The Aisle.
Time: 1:18 3-5.

SEVENTH RACE — $2,600, claiming, three-year-olds, six and one half furlongs:
Corie's Capri (Stein) $17.60 $8.40 $4.70
Proserpine (Carter) 10.60 6.30
Poco C. (Smith) 4.20
Also ran: Alf's Delivery, Blue Velvet Mist, Promise Me Green, Bug Hill Miss, Philharmonic, Mini Module, Odiesbabe.
Time 1:20 2-5.

EIGHTH RACE — $3,600, claiming, four-year-olds and up, six and one half furlongs:
Tudor Tay (Mena) $53.50 $14.40 $4.50
Tudor Lou (Shore) 19.10 5.90
Ballycraigy (Loseth) 3.40
Exactor: Paid $200.90.
Also ran: Doure Valley, Jet Of The Times, Tennessette. Time: 1:19 4-5.

NINTH RACE — $3400, allowances, three-year-olds, six and one-half furlongs.
First Purchase (Loseth) $4.80 $2.80 $2.30
Ack Ack Man (Bray) 3.10 2.30
Comanchero (Cruz) 2.60
Also ran: Press Time, Pets Pride, Good Leadership, Talk On, Willie's Duke.
Time: 1:18 4-5.

TENTH RACE — $2000, claiming, four-year-olds and up, six and one-half furlongs.
Arco's Pepe (Smith) $32.50 $20.90 $16.60
Nathans Pal (R. Dailey) 27.20 12.40
Mini Chick (Johnson) 15.00
Quinella paid $423.70.
Time: 1:21.
Also ran: Ballerina Belle, Nimpish, Barbiturate, Hilldorin, Perigrene Falcon, Leona R., Kims Shadow.
Mutuel handle: $387,856. Attendance: 7035.

FRIDAY ENTRIES

FIRST RACE — Claiming, $2,000, for three-year-olds, six and one-half furlongs:
Tony's Tatoo (Carter) 115
Worring Joe (no rider) 115
Partisipaction (J. Dailey Jr.) 110
Salty Pitcher (Chabara) 115
Diamond Bill (LeBlanc) 115
Caravanserai (Loseth) 115
Hello Hugh (Cuthbertson) 120
Pacific Air (Skinner) 115
Walderuh Freddy (Smith) 115
McKutch (Johnson) 115
Also eligible:
Track Doctor (J. Dailey Sr.) 115
First Commander(Munoz) 115
Its Impossible (Chabara) 115

SECOND RACE — Claiming, $2,300, for two-year-olds, nursery course:
Strong Muscles (Skinner) 115
a-My Jungle (Loseth) 115
Off The Pace (McDonald) 115
April Sound (no rider) 120
Paris Road (Chabara) 115
Major Return (Cuthbertson) 120
J. D. Road (Cruz) 115
a-Shepards Kid (Loseth) 115
Reformed (Fontaine) 115
a — J. Halket entry.

THIRD RACE — Claiming, $2,000, for three-year-olds, six and one-half furlongs:
Vanishing Code (Johnson) 115
Northern Dandy (Brownell) 115
Money Breaker (Piechoto) 115
Post Command (Cruz) 112
Winning Duke (Skinner) 115
Midnight Marauder (Loseth) 115

FOURTH RACE — Claiming, $2,000, for three-year-olds, six and one-half furlongs:
Purging (Fontaine) 115
Salute to Progress (Moorhouse) 115
Toga Party (LeBlanc) 115
Grain Trader (Stein) 110
Cheyenne Chief (Skinner) 120
Saccle (Chabara) 115
Reflects Story (Munoz) 115
Arctic Saber (Demorest) 110
Sheer Reflection (no rider) 115
Route Forman (no rider) 115
Also eligible:
Lila's Ultimo (K. Rasner) 115
Battle Ensign (Loseth) 120
Hustling Knight (Munoz) 115

FIFTH RACE — Claiming, $2,300, for three-year-olds, Canadian, six and one-half furlongs:
Opening Move (Kemorest) 113
Queens Wine Johnson) 118
a-High Creigie (Leblanc) 118
We All (Cruz) 118
Sheba Baby (Smith) 118
Portsider (Skinner) 118
The Lady Is a Tramp (Cuthbertson) 118
Azulynn (J. Daily Jr.) 113
Hail A Belle (Manning) 113
Ultra Lea (Loseth) 118
Also eligible:
a-Fifth And Pine (Leblanc) 118
Underwriter (Loseth) 118
a-Heather Simpson entry

SIXTH RACE — Claiming, $3,600, for four-year-olds and up, six and one-half furlongs:
a-Amblazing (Chabara) 119
Whist (Loseth) 122
Dr. Hess (Cruz) 119
Glenlyon Mac (Fountaine) 116
Lots Of Speed (Krasner) 119
Little Red Ryder (Garcia) 119
Sam Craig (Piechoto) 116
Run Hope Run (Cuthbertson) 116
b-Summer Shot (Daily) 116
Proud Magic (Skinner) 116
Also eligible:
b-Polatouche (Daily) 114
a-Big Midget (Krasner) 116
a-V. Williams entry.
b-J. Johnstone entry.

SEVENTH RACE — Claiming, $3,000, for four-year-olds and up, six and one-half furlongs:
Ardmore (Johnson) 116
La Waaun (Cruz) 116
Mr. Dirt (Peichoto) 119
Great Guns Rose (R. Dailey) 111
Foxy Pirate D. (Skinner) 116
Poonaward (Demorest) 109
Kelly S. (Stein) 107
Fighting Monarch (Krasner) 116

EIGHTH RACE — Claiming, $3,400, for four-year-olds and up, six and one-half furlongs:
a-Prince Richard (Cuthbertson) 119
Ticket Court (R. Dailey) 114
Mr. Flintstone (Stein) 111
Citizens Award (Mazza) 109
Sunny Lark (Munoz) 119
Rods Pride (Loseth) 116
Hanini (Skinner) 116
Big Ed Johnson (Krasner) 116
Fuddle Duddle (Moorhouse) 119
Close Vote (Mena) 119
Also eligible:
a-Cointreaus Prince (Loseth) 119
a-L. Lucas entry.

NINTH RACE — Allowance, $5,200, for four-year-olds and up, six and one-half furlongs:
Gypsy Jewel (Stein) 110
Title Victory (Skinner) 119
Lennys Sister (Smith) 113
Angel Feet (Cruz) 111
All Week End (Johnson) 122
Go Peg Go (Loseth) 118
Pie To Go (Andrews) 114
Littlebitofnana (Carter) 113
Ginger Sauce (Krasner) 114

TENTH RACE — Claiming, $2,000, for four-year-olds and up, Canadian, six and one-half furlongs:
Solar Drive (Fontaine) 120
Hard Choice (Skinner) 120
Just Facts (Johnson) 120
Maybe A Jewel (Shore) 115
Hustling Prince (Stein) 115
Fremar (R. Dailey) 115
Fape Dyer (Krasner) 120
Teddy Bear D (Daily Jr) 110
Magic Jester (Mena 120
Sir Tiffany (McDonald) 120
Also eligible:
Double Circle (Fontain) 120
Garabaldi (Moorhouse) 120
Count Out (Munoz) 120
Monday Nite (Johnson) 120

For killing weeds and fertilizing lawns...

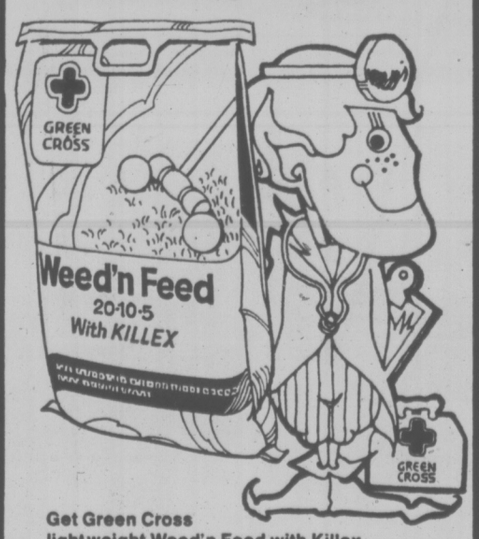

Get Green Cross lightweight Weed'n Feed with Killex.
Its double-action formula eliminates weeds and provides balanced feeding to make your lawn grow.

- For killing weeds—Weed'n Feed contains Killex, the effective herbicide that controls over 15 varieties of lawn weeds—including stubborn chickweed, clover, plantain and dandelions.
- For fertilizing lawns—Weed'n Feed contains two types of nitrogen for growth and greening—plus potash for sturdy root structures, and phosphorous for structural strength to both roots and leaves.
- One easy-to-carry 22-lb. bag covers 5000 square feet of lawn.

GREEN CROSS
The lawn and garden problem solvers.

Firestone Radial Rally

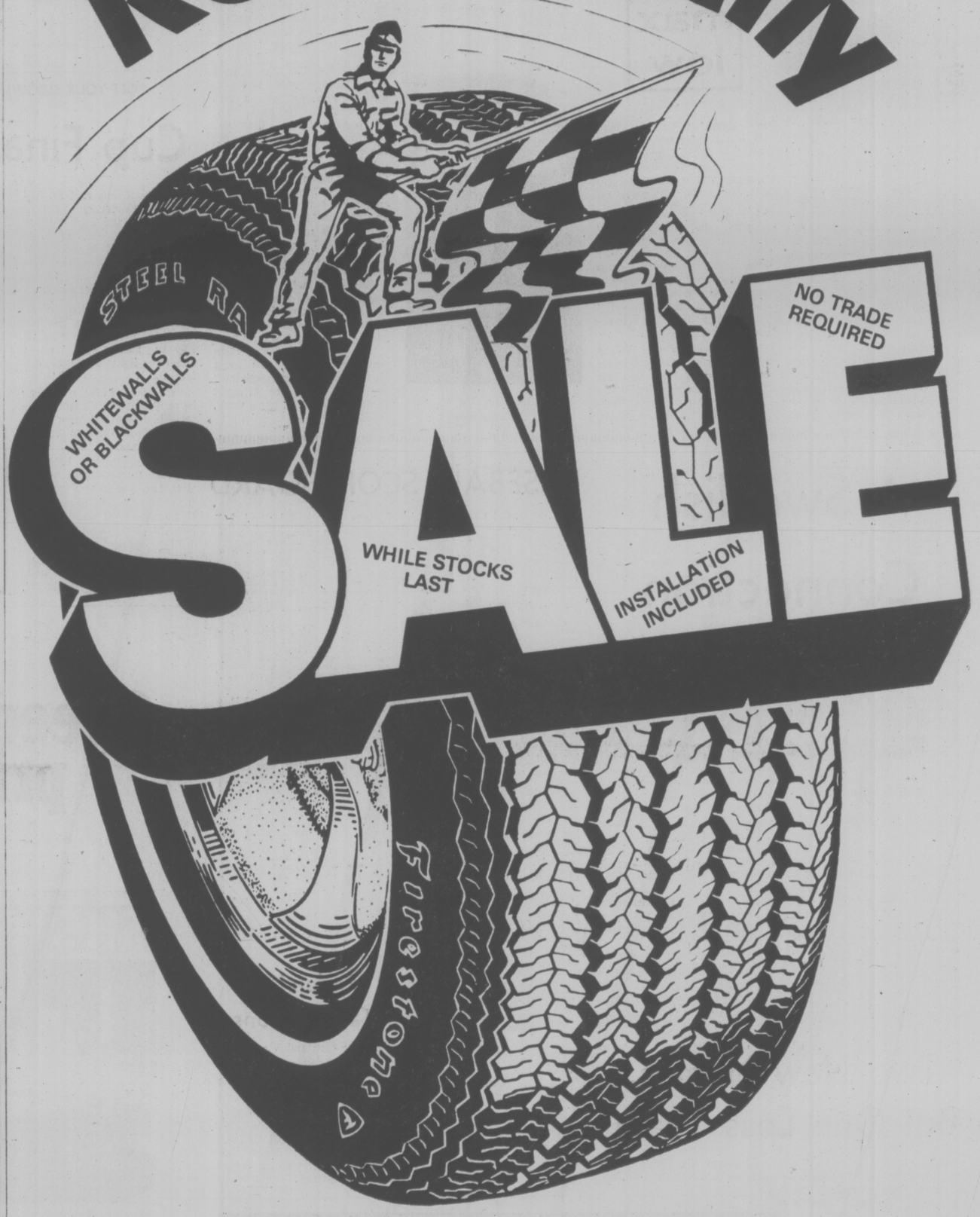

STEEL BELTED RADIAL 500

European styling provides the ultimate in handling on all kinds of road surfaces. Radial construction insures less tread squirming for easier handling and improved gas mileage. Two steel stabilizer belts increase resistance to impact and punctures. The two radial plies of polyester provide a smooth, soft ride.

WHITEWALL	
SIZE	SALE PRICE
BR78-13	$38.00
CR78-14	$30.00
DR78-14	$54.00
DR70-14 WL	$44.00
ER78-14	$54.00
FR78-14	$57.00
GR78-15	$65.00
HR78-15	$69.00
JR78-15	$72.00

Firestone Stores

USE OUR Firestone CREDIT PLAN OR... CHARGEX master charge

2882 DOUGLAS ST.
AT GARBALLY AT BURNSIDE
385-1404
ALSO IN NANAIMO AND COURTENAY

4-21

Was Killed Financier Behind Argentine Watergate?

By KAREN DEYOUNG
Washington Post

BUENOS AIRES — On a cloudless night last August a private, two-engine airplane travelling from New York to Acapulco crashed into a mountainside south of Mexico City. When the burned wreckage was found, all that remained of those aboard were the parts of two bodies believed to have been the plane's pilots and a torso identified as that of David Graiver, 35, a well-known Argentine financier.

Eight months after his death, the name and face of Graiver again are on the front page of every Argentine newspaper. It seems that the bearded, puggy-eyed businessman with a premature paunch was the central figure in what has become known here as the "Argentina Watergate."

The story has all the elements of a pulp novel of international intrigue — guerrilla terrorists, clandestine activities of people in high places, kidnappings and millions of dollars moving to and from banks in Argentina, the United States and Europe. It is the kind of story that the Argentine appetite for political scandal — nourished for decades by corruption and coups — thrives on.

Aside from wild press speculation, what is known is that the government is investigating Graiver's business connections. Important people with major or minor Graiver connections are dropping like flies — some officially arrested, others unofficially "disappeared." The ruling military junta, a taciturn regime not given to public explanations, has said only that, in the words of a junta member, air force commander Orlando Agosti, "the public will know the truth shortly and it will include some truly surprising facts."

According to several highly placed sources, the junta believes that Graiver served as banker, investment broker and general financial front man for the Montoneras, an underground guerrilla group that for several years has been a terrorist scourge here.

So obsessive is the junta's hatred of the Montoneros that for a time the very word was banned from public use. Bombings, kidnappings and murders — committed in the name of a social revolution whose goals are ill-defined — have been the justification for virtually every type of repression and human rights violation committed by the junta.

If it can be proven that Graiver — the wonder-boy son of Polish immigrant Jews who turned his father's substantial business into a multimillion-dollar international empire — was mixed up with the Montoneros, the junta believes it can also be proven that the roots of subversion extend into the very fabric of the Argentine economy. Graiver served in the government of Gen. Alejandro Lanusse in the early 1970s. He had business dealings with countless Argentines, including former government officials. All are now suspect.

Financed Wars

Sources said the junta believes Graiver took Montoneros money, put it in banks here and abroad, bought the guerrillas partnersnips in banks, bought stores and industrial plants, real estate and even part of a newspaper. They allege that he paid the guerrillas monthly dividends that kept their warfare rolling.

The Montoneros apparently have had a good deal of money to invest — most of it from ransoms. For example, they admitted kidnapping Juan and Jorge Born, scions of the Bunge and Born group, a worldwide conglomerate with major Argentine holdings. The record Born ransom, paid in 1975, has been reliably estimated at between $40 million and $60 million. Three years earlier, Graiver's brother was briefly kidnapped for a smaller ransom.

Early last year, Graiver, through his father, tried to buy controlling interest in the American Bank and Trust Co. in New York, where he lived for several months before his death. He was posthumously turned down last September after the New York state banking superintendent discovered that 89 per cent of the bank's capital was tied up in loans to Graiver interests. American Bank and Trust, additionally cited for various shady deals with New York City politicians, was later sold to Israeli banking interests.

Unfortunately, Graiver's death has left a huge informational void in the investigation of who knew about, or participated in his alleged subversive pursuits. Chief of the junta's list of suspects is Jose Gelbard, who was an economy minister in the Peron government ousted by the junta. Gelbard, according to one junta source, is alleged to have introduced Graiver to the Montoneros. (Gelbard, who now lives in Washington, has denied having any connection with the guerrillas.)

At that time — the early 1970s — the source pointed out, it was not only acceptable to be associated with Montoneros, it was desirable. A select segment of the Peronist party — the political movement of labor unions and workers that farmed the power base of the late President Juan Peron — they later splintered on ideological grounds, went underground and joined forces with radical Marxists.

Junta sources alleged that since Graiver's death, the Montoneros have been unable to get their hands on their money. The sources say the junta believes Gelbard may know something about where the Montonero money is. The government has already asked the United States for Gelbard's extradition, on apparently unrelated charges of misuse of public funds. Even though the extradition is "now even more urgent," a government official said, no one really thinks the United States will agree.

Here the plot thickens. Gelbard is also part of what some press speculators have labelled "the Jewish connection." Argentina is, in law and spirit, a Catholic country where Jews are outsiders.

Every time the Polish-born Gelbard is mentioned in print here, his religion follows his name like political party designation. He is perhaps the only Jew to have served in an Argentine cabinet. There are no Jews known to hold high position in the military. At the time of the coup a year ago, the junta decreed the lifting of Gelbard's citizenship.

It is a common belief here that Jews, ostensibly because they have many children in the university radical hotbeds and substantial financial holdings, formed a more than representative part of early terrorist groups.

Backed Timerman

Jacobo Timerman is also Jewish. Timerman, the publisher of La Opinion, one of Buenos Aires' leading daily newspapers, and Enrique Jara, the paper's general manager, were taken from their homes by armed men who said the two were wanted for questioning on the Graiver case.

Sources at La Opinion said that Graiver was one of Timerman's largest financial backers when the newspaper was started in 1971. They said Timerman, a widely respected figure whose paper has risked the censorship wrath of the junta several times, and been closed down twice, frequently visited Graiver in New York.

At the time of their detention, Timerman and Jara were told to bring warm clothing and cigarettes since they might be away from home for some time.

Such occurrences were common these days in Argentina. What is uncommon is that the junta has released the names of Timerman, Jara and 15 others apparently held for some time in connection with the case. They include Graiver's wife, brother and father. It is assumed that the release of the names means the junta feels it is close to closing the case.

Still unclear are the whereabouts of several prominent journalists whose disappearances in the past several weeks have been linked to the Graiver investigation in press accounts. One, a former priest who worked for a local news agency, was found by the side of the road last week, his body riddled with bullets.

Knew Too Much?

Another Edgardo Sajon, a member of the La Opinion Board of directors, has not turned up. Sajon served as press secretary to Gen. Lanusse, who called for the 1973 return to democracy that saw Peron re-elected. Many in the military have never forgiven Lanusse for that.

As is customary, junta officials attribute those disappearances to the Montoneros who, it is said, felt the men knew too much about Montonero finances. Other possibilities are that they were picked up by the junta or by military ultra-rightists who had a grudge against them that may or may not have been related to the Graiver case.

In Argentina little is confirmed, much is speculated, and people disappear daily. Sometimes they re-appear, with tales of secret government torture chambers and fortresses where thousands are hidden. Others come back and say simply, with an air of mystery, that they "had to leave town for a couple of days."

One rumor could keep this story alive: In the office coffee shops of Buenos Aires, they whisper that Graiver never died, that the torso cremated in a Mexican funeral parlors was not really David Graiver after all.

Race Bias Queried

OTTAWA (CP) — The immigration department could help ease racial tensions in the country by hiring more non-white immigration officers, Lincoln Alexander (PC —Hamilton West) said at a meeting of the Commons immigration committee.

Alexander, Canada's only black MP said the government is not doing enough to ease racial tensions.

While acknowledging that the government should not hire persons without the proper job qualifications, Alexander said an effort to give immigration department jobs to "the visible minority — and by those I mean non-whites — would go towards reducing certain myths and tensions."

D.G.'S auto & cycle

SAVE sale SAVE
MAG WHEELS

BRAND NAMES

FROM $9.95 each

Factory 2nds
Discontinued lines
special purchases
Trade ins, etc.

While quantities last. First come 1st served. No Dealers please. Good Selection on Hand.

Sale till April 25th

3 Locations to serve you better. Full line of automotive accessories. and parts.

CHARGEX
Vancouver—3511 Main St. 873-5381
Surrey—10541 King George Hwy. 585-2541
Victoria—3244 Douglas St. 382-8197
master charge

4-21

London from $409 to $519 return from Vancouver

Air Canada's Charter Class Fares and Britain this year: two big, beautiful bargains.

Britain is celebrating one of its most happy and glorious years in 1977. The pageantry will be more than magnificent; prices will be far less than you'd expect. So take advantage of our Jubilee Year fares to visit bargain-priced Britain this year.

Departure Dates	London 22-45 days	Glasgow 21-45 days
June 2 to June 30	~~489~~ 469	~~474~~ 454
July 1 to July 30	519	504
July 31 to Aug. 27	~~489~~ 469	~~474~~ 454
Aug. 28 to Oct. 1	439	424
Oct. 2 to May 18, 1978*	409	394

*14-45 days

Duration of stay not including day of departure.

New reduced fares.

Our fares to Britain on Air Canada's regularly scheduled Western Arrow flights have been reduced $20 from June 2nd to June 30th, and July 31st to August 27th.

Ask your travel agent or Air Canada about fares for children. And take the kids to London to visit the Queen.

Book early and be sure.

At these prices seats are limited. You must book at least two calendar months in advance, when you'll be asked to pay a $50 per person non-refundable deposit. Full payment is required 45 days prior to departure, after which there is a $100 cancellation charge.

Canadian Government Transportation Tax of $8 is not included. Fares are subject to government approval.

Call your travel agent or call us for all the details of our bargain-priced fares to bargain-priced Britain.

AIR CANADA 1937 1977

BAYSHORE TRAVEL LTD. 1622 Government St. 382-7103

Thomas Cook 1322 Douglas St. 386-7811 (Open Sat. 10-3) The trusted name in travel. Everywhere.

If It's Travel It's FEATHERSTONE TRAVEL SERVICE Colwood Plaza 478-9505

TRAVELWORLD 382-3121 On View at Douglas

WESTERN CANADA TRAVEL SERVICE 729 Johnson 382-6160

If It's Travel It's FEATHERSTONE TRAVEL SERVICE 734 Yates St. 386-6101

traveleyden For Information and Brochures 388-4201

TOTEM TRAVEL MAYFAIR SHOPPING CENTRE 386-3277 Totem Travel, way to go!

ALADDIN TRAVEL SERVICES 1207 Verdier, Brentwood 652-3981 2442 Beacon, Sidney 656-5561

TOTEM TRAVEL HILLSIDE SHOPPING CENTRE 595-1181 Totem Travel, way to go!

TOTEM TRAVEL SERVICE Duncan Mall 748-2594

ASK MR. FOSTER TRAVEL SERVICE Main Floor the Bay 385-8731

If It's Travel It's FEATHERSTONE TRAVEL SERVICE James Bay Branch Menzies at Simcoe 386-8427

Coast to Coast Newspaper Advertising Sells the Most

GOODBYE KISS: Andre, a harbor seal noted for its unescorted swims from Boston to Rockport, Maine, gives television cameraman Larry Weisberg a farewell kiss on the lens at the New England Aquarium prior to embarking on 160-mile journey. Andre, 16, makes the trip every summer.

Wilderness or Wealth? The Battle Shapes Up

New York Times

NEW YORK — A legislative battle over Alaska's vast wilderness areas, some of which are rich in minerals and timber as well as scenery and wildlife, is taking shape as a major confrontation between those who want to protect the United States' last great tracts of truly wild land and others who want Alaska to profit from the extraction of its natural resources.

At issue are scores of millions of acres of fragile, virgin wilderness teeming with wildlife that represent, as some conservationists say, one of the last opportunities to conserve entire, self-sustaining ecosystems and not gerrymandered districts that degrade bcause they are fragmented.

Viewed in another light, the issue is one of vast proven or possible deposits of minerals and oil that could bring Alaskans great wealth and reduce the country's dependence on foreign sources. For example, huge reserves of oil are believed to be untapped by the new pipeline, and near Mount McKinley National Park are deposits of chromium, the major sources of which now are Rhodesia and the Soviet Union.

Hearings are scheduled to begin today in Washington before the House of Representatives subcommittee on General Oversight and Alaska Lands. Testimony will be heard on a bill introduced by Rep. Morris Udall. The measure seeks to set aside 114 million acres of Alaska (30 per cent of the state) as new national parks, wildlife refuges and wild and scenic rivers. The combined area is almost three and one-half times as big as New York State. The bill was drawn up with the assistance and backing of several national conservation organizations.

A rival bill, representing Alaska's economic development interests, is expected to be introduced soon. Its major provisions were announced last mnnth by Gov. Jay Hammond of Alaska; its one representative, Don Young, and Sen. Ted Stevens of Alaska. All are Republicans.

Their proposal would initially put no new land into national parks or other established categories of protection. Instead it would set aside 25 million acres — less than one-fourth that of the Udall bill — to be managed by a proposed Alaska Land Classification Commission until 2000. Although the area would be primarily for natural conservation, the commission could permit such activities as hunting, logging, mineral exploration and mining. In 2000, the land would gain full protection as national parks, refuges and the like.

The Alaskans' proposal would also put an additional 55 million acres, where valuable resources are already known to exist, under the commission for management as a "buffer" area in which more intensive logging and mining would be permitted. By 2000, surviving parts of this zone could also become park and refuge.

"By the year 2000 about all that would be left to protect would be some mountain peaks and glaciers," said Pamela Rich of Friends of the Earth, one of four groups that have formed a coalition to support the Udall bill. The others are the Sierra Club, the National Audubon Society and the Wilderness Society.

Although the conservationists are opposed to delaying the establishment of vast new protected areas of Alaska, Miss Rich said that one feature of the Alaska politician's bill may find support. That is the creation of a commission, a joint state-federal panel of eight members, half of whom would be appointed by the president and half by the Alaska governor, to manage and classify at least some of the lands in question.

The danger in such a commission, conervationists say, is that it could become like a zoning board, before which separate battles would be waged for years over many tiny parcels of land.

A third proposal for Alaska is pending in Congress. This is a revised bill originally put forth in 1973 by the interior department. It would set aside 83.3 million acres of Alaska as national parks, refuges, and forests.

The Carter administration has said that later this year it will propose some specific modifications of this bill.

TALKS SUNDAY ON OIL

OLYMPIA (AP) — A conference designed to give States some political clout in determining how Alaskan crude oil will be delivered to landlocked refineries convenes here Sunday.

Attending the one-day session will be governors or their representatives from 15 states.

The agenda includes reports on proposals for a Northern Tier pipeline, possible use of and a presentation by Washington state Governor Dixy Lee Ray concerning safety aspects of tanker traffic on Puget Sound.

Central to the debate is a proposal that Washington's inland waters be made the transhipment centre for Alaskan crude when the Trans-Alaska Pipeline is operating.

Ray and the state's senior senator, commerce committee chairman Warren G. Magnuson, don't see eye to eye on the issue.

Ray supports movement of oil through the state's waters, while Magnuson is opposed.

Representatives from Alaska, Idaho, Minnesota, Montana, North Dakota, Utah, Wyoming, South Dakota, Indiana, Illinois, Michigan, Ohio, Oregon and Wisconsin will attend the Sunday conference.

U.S. Living Cost Up 0.6%

WASHINGTON (UPI) — Higher prices for fuel oil, restaurant meals and coffee spurred the cost of living by 0.6 per cent in March, the U.S. labor department said today.

The department said the consumer price index has increased at an annual rate of 10 per cent for the first three months of 1977, compared with 4.2 per cent in the final quarter of 1976.

The effect of the price increases along with higher income taxes was to reduce the average worker's buying power by 0.1 per cent from February.

But there was some good news in the report.

Although the 0.6 per cent rise in March was high by traditional standards — including most of 1976 — it was lower than the inflation rate of 0.8 per cent in January and 1 per cent in February when cold weather damaged crops and led to higher fuel consumption. The department said the rate of food price increases eased in March except for coffee, up 7 per cent, fresh fruit, up 4.9 per cent, and poultry, up 3 per cent.

"Prices of restaurant meals and snacks continued to show large increases," the department said. It also cited used cars — whose prices climbed four times faster than new cars — fuel oil and coal as troublesome areas. Gasoline prices also rose, but not so fast as in earlier months.

BEFORE YOU ORDER A STERN DRIVE, TAKE A LOOK AT BOTH OF US!

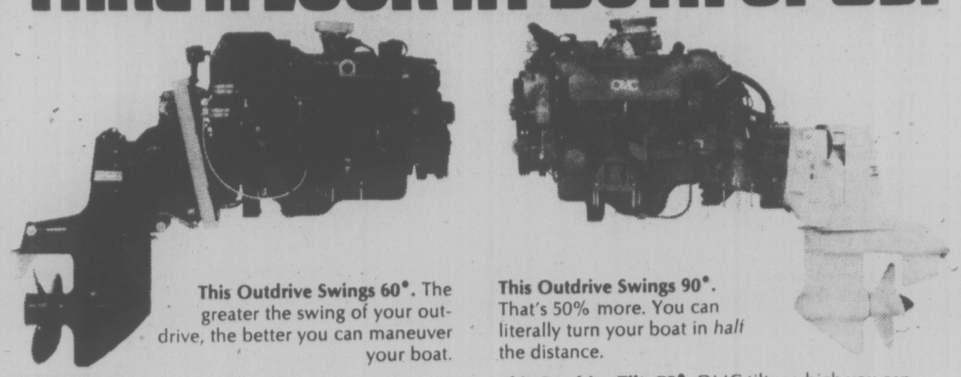

This Outdrive Swings 60°. The greater the swing of your outdrive, the better you can maneuver your boat.

This Outdrive Swings 90°. That's 50% more. You can literally turn your boat in *half* the distance.

This Outdrive Tilts 60°. Tilting the outdrive is essential for launching, beaching and trailering.

This Outdrive Tilts 75°. OMC tilts so high you can usually change a prop without getting into the water, or hauling your boat out of the water.

The Trim on this Stern Drive is Part of the Tilt System. It has hydraulic cylinders outside the boat.

The Trim System* on this Stern Drive is Separate from the Tilt System. By being separate, it is easier to "fine tune" your ride with independently controlled precision. And it is mounted inside the boat, for reduced corrosion.

The Steering System on this Stern Drive Uses a Tiller Arm. The wheel should be held firmly or it may spin to port or starboard during a trim angle change...especially in a hard turn.

This Outdrive is Bolted Directly to the Transom. Drive unit vibration and noise are transmitted to the transom and the hull.

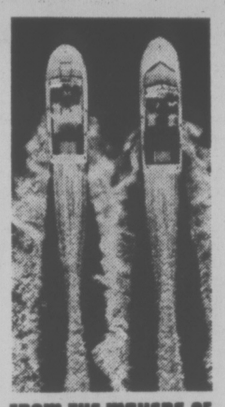

The Steering on this Stern Drive Uses a Worm and Sector Gear*. This helps keep you on course in a turn, straight ahead, at trolling speed or at any speed. And, should you lose your grip on the wheel, it stays put until *you* turn it.

This Outdrive is Mounted Directly to the Engine. The OMC outdrive doesn't touch the transom. This results in a low level of noise and vibration.

Ask your OMC Stern Drive Dealer for more information on OMC exclusive features such as 90° turning, 75° Hi-Tilt™, SelecTrim™, Tru-Course™ steering, Uni-Mount™ and Power Shift.

*Other options available

FROM THE MAKERS OF JOHNSON & EVINRUDE

OMC STERN DRIVE

A product of Outboard Marine Corporation of Canada Ltd., Peterborough, Canada

GIBSONS POWERCRAFT LTD.
2520 Government St.
382-8291

Coast to Coast Newspaper Advertising Sells the Most

THE GAS SAVERS

It's for you to decide.

Do you want to save gas . . . or waste gas?

The choice is easy. And so is your choice of medium-duty trucks.

Only the International Loadstar and Cargostar have MV 404-446 V8 gas engines with emission control as part of their basic design. They clean up the air without cleaning out your wallet.

Even if gas was free and plentiful, there are lots more reasons to choose International. Road test a gas saver for maneuverability, and you'll know one of the reasons.

The cab-over Cargostar was born and bred for city traffic, narrow lanes, and congested loading docks.

There's a Loadstar or Cargostar designed to save gas on every medium-duty job. Learn more about them at your IH truck dealer.

INTERNATIONAL HARVESTER CANADA

International Harvester: a total response.

International Trucks
960 Lougheed Highway
Coquitlam, B.C.
dealer licence number W0691 B

International Trucks
1296 Station St.
Vancouver, B.C.
dealer licence number 00691A

Len Barkley International Ltd.
517 Herald St.
Victoria, B.C.
V8W 1S5
dealer licence number D 13524

Jack's Intertruck Ltd.
1110 N. 6th Avenue
Alberni, B.C.
V9Y 4N1
dealer licence number 00411 A

Berk's Intertruck Ltd.
2230 McCulloch Rd.
Nanaimo, B.C.
V9S 4M5
dealer licence number D 14-971

I found it!

You can too!

VICTORIA
388-5050

VANCOUVER
430-1255

What you hear may change your life!

Painted Fish Test Trident's Effect

BANGOR, Wash. (AP) — Scientists are painting nearly half a million chum salmon fingerlings fluorescent blue, red, orange and green in an effort to track migration routes past the United States navy's Trident submarine base on Hood Canal.

The counting, spray painting and releasing of the salmon is a joint project by the University of Washington fisheries research institute and the state department of natural resources.

The navy has underwritten $50,000 of the research in conjunction with environmental impact studies for the nuclear submarine base.

Hood Canal is a major migration route for the chum. Many are hatched in a state hatchery at Hoodsport at the end of the canal, on Washington's Olympic Peninsula, and migrate past the navy base.

So far, the researchers have done paint jobs on approximately 165,000 fingerlings. The operation swings full scale this week with the painting and releasing of 300,000 to 400,000 more. Different colors of paint are used for various release times.

The fingerlings are scooped from holding tanks and dumped in mesh trays, blasted with high-pressure paint hoses, washed and they placed in other holding tanks.

After a 24-hour recovery period, the fingerlings are released into the canal.

Several days later, researchers patrol the canal using seine nets to recover the fingerlings. A "Black light" is then used to determine the marking colors and tell how many fingerlings have gone how far and how fast.

A big concern to the researchers about the Trident base is whether a large pier there will attract large fish that will prey on the fingerlings as they migrate past.

Policyholders Must Pay Debts

DENVER (UPI) — Nearly 10,000 persons who formerly held insurance policies with the Manufacturers and Wholesalers Indemnity Exchange have been told they must pay $5 million to cover debts of the bankrupt firm.

State insurance commissioner J. Richard Barnes said payments for policy holders with the firm, which went into receivership 16 months ago, will average about $500 apiece. He said the actual cost ranges from as low as $15 to as high as $25,000.

The insurance firm, which has operated since 1919, specialized in high risk auto insurance policies. Barnes said many persons who were covered by the company's policies obviously did not realize they were liable for its debts.

"Most people don't read the fine print, and I don't think most of them were aware that their policies were assessables," Barnes said.

He said the firm was a "reciprocal company" or a business which is owned by the insured.

"I doubt if many of them (insurance agents, mentioned the policy's assessable position when they were selling it," Barnes said. "Fortunately, this was the only reciprocal company in Colorado and I don't intend to licence any more.

"We had to put the insurance company into receivership because they were going in the wrong direction. They were selling policies too low, and claims were eating up everything they had. They were going broke."

Imprisoned For Principles

WASHINGTON (WP) — An anti-Castro Cuban exile now living in Elizabeth, N. J. was jailed Wednesday for refusing to testify before a federal grand jury here that is probing the bombing death here last fall of former Chilean ambassador Orlando Letelier.

Even though Jose Dionisio Suarez, a 38-year-old salesman, was granted immunity from prosecution, he told a federal judge he would not testify. Suarez said he did so because he believed the federal government is using the investigation to needlessly harass the Cuban exile community in the United States.

Suarez' attorney, Oscar Gonzalez-Suarez, said his client had no knowledge of the bombing, but would still serve his jail term of up to 11 months for contempt of court rather than go against his prinoiples.

Other representatives of the Cuban Nationalist Movement held a press conference after Suarez' jailing to state that they were solidly behind Suarez and would similarly refuse to testify before the panel.

Previously, it had been learned that the federal investigators working on the case believe the murder of Letelier and Moffitt was carried out by Cuban exiles in the United States under the directions of persons living abroad. In addition, sources also have told The Post that the movement of Cuban exiles between Chile and the United States continues to be of major importance to the probe.

However, the sources make it clear they have uncovered no concrete evidence of any official involvement by the Chilean government or the Chilean secret police in the murders.

'DOG'S DEATH' URGED FOR PEOPLE

United Press International

Legislators in Texas and Oklahoma have given tentative approval to replacing the electric chair with lethal injections to execute condemned men "humanely, like you do stray dogs."

The Oklahoma House Wednesday approved an amended version of a bill already passed by that state's senate. The Texas House also gave its tentative approval to a lethal injection bill.

In Oklahoma the measure now returns to the Senate for consideration of House amendments. The Texas death by injection bill faces one more House vote before being sent to the Senate for consideration.

In both states, supporters argued the electric chair was a barbaric method of execution.

"Anything above the level of death by injection is torture and we need to get rid of it," said Re. David Hood (Dem.—Oklahoma City).

"If you are going to execute people, you should do it humanely, like you do stray dogs," Rep. Bill Wiseman (Rep.—Tulsa) told the Oklahoma House.

Castro Seeks End To Trade Curbs

SANTA MARIA DEL MAR, Cuba (Reuter) — Prime Minister Fidel Castro urged visiting U.S. businessmen Wednesday to work for a total lifting of the 1962 U.S. trade embargo on Cuba.

The Cuban leader joined a trade mission from Minnesota during a question-and-answer session with Cuban economy officials at a hotel here, 15 miles east of Havana.

Castro said a partial lifting of the embargo would look like haggling but "a total lifting would set optimal conditions for discussion of any kind of problems" between the two countries.

"If you can persuade the Washington government to lift the embargo, you will doubtlessly have made an unforgettable contribution to the development of relations between our two countries," he said.

The businessmen, who flew here Monday, have been told by Cuban officials that the U.S. could not displace Cuba's longtime partners and could not expect large-scale trade exchanges at first.

The share of non-Communist countries in Cuba's trade exchanges has gone down from 99 per cent before the 1959 revolution to about 40 per cent now and Cuba intends to maintain the 60-40 proportion.

Licence Slogan Fought

WASHINGTON (WP) — The U.S. Supreme Court ruled 7 to 2 Wednesday that a state can't force a person to use his private property as a public showcase for an ideological message.

The message at issue was "Live Free or Die," the motto of New Hampshire. The state has embossed the message on licence plates for private cars since 1969 and made obscuring it a misdemeanor.

The motto clashes with the moral, religious and political beliefs of followers of the Jehovah's Witnesses faith.

And so two of them, George and Maxine Maynard of Claremont, N.H., began early in 1974 to cover up the message with tape on the plates of their two cars.

"By religious training and belief, I believe my 'government' — Jehovah's Kingdom — offers everlasting life," Maynard has testified. "I also disagree with the motto on political grounds. I believe that life is more precious than freedom."

Starting in November, 1974, the state prosecuted and convicted Maynard three times in five weeks for successive violations. Rather than pay separate fines of $25 and $50, he went to jail for 15 days, saying, "I refused to be coarced . . ."

Planning a Spring weekend in Vancouver? remember

When you stay two nights at the Sheraton-Plaza you get one night FREE in our SPECIAL WEEKEND PACKAGE

Enjoy a change of scene in cosmopolitan Vancouver and make the Sheraton-Plaza your fun centre. You save on our special weekend room rate because you get your second night free! Deluxe suite on Friday, Saturday or Sunday. Any weekend until May 30th.

FREE COVERED PARKING

See your travel agent or call toll FREE: Western Canada, 800-261-9330 U.S., 800-325-3535

Sheraton-Plaza 500

500 W. 12th Ave., Vancouver, B.C. Telephone 873-1811

BOY SCOUTS — CHURCH GROUPS OR ANY ORGANIZATION WISHING TO HAVE A PAPER DRIVE —

PLEASE CONTACT:

ALLAN PAPER STOCK CO. LTD.

475 TYEE RD. 384-5862

All newspapers collected are recycled in B.C. mills, and are not exported to other countries.

4-16

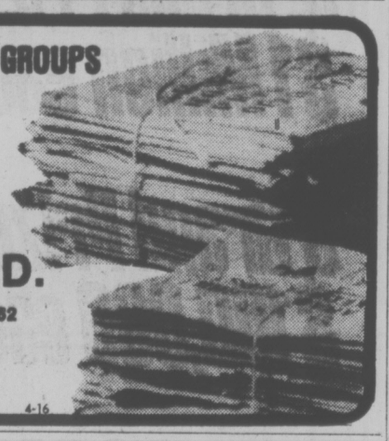

The neighbours drink Canadian Club.

The United States. Into its third century of democratic life. A country of achievement and spirit. A land created by people who enjoy life's finer things. In each of the 50 states, Americans enjoy the fine taste of Canadian Club.

It's nice to know the world can get together about something. Around the world when people think of the finest, lightest, smoothest whisky, they think of Canadian Club.

The finest of fine Canadian whiskies is "The Best in The House" in 87 lands: Afghanistan, Algeria, Antarctica, Antigua, Argentina, Aruba, Australia, Austria, Bahamas, Barbados, Belgium, Bermuda, Brasil, Canada, Canary Islands, Chile, Christmas Island, Costa Rica, Curaçao, Denmark, Dominican Republic, Ecuador, Ethiopia, Fiji, Finland, France, Germany, Gibraltar, Greece, Greenland, Grenada, Guadeloupe, Haiti, Hong Kong, Iceland, India, Indonesia, Iran, Iraq, Ireland, Israel, Italy, Jamaica, Japan, Jordan, Kenya, Korea, Lebanon, Libya, Malta, Mexico, Morocco, Nepal, Netherlands, New Zealand, Nigeria, Norway, Panama, Papua New Guinea, Peru, Philippines, Poland, Portugal, Puerto Rico, Sierra Leone, Solomon Islands, South Africa, Spain, Sri Lanka, Sudan, Sweden, Switzerland, Tahiti, Tanzania, Thailand, Trinidad, Tunisia, Turkey, U.S.S.R., United Kingdom, United States, Uruguay, Venezuela, Virgin Islands, West Pakistan, Yugoslavia, and Zambia.

Canadian Club is distilled and bottled in Walkerville by Hiram Walker & Sons Limited.

Weekend Features at SAFEWAY

Canada Safeway Limited

Sales In Retail Quantities Only

Whole Frying Chicken

Serving Suggestion

Average 2¼ to 3 lbs. each. Government Inspected. Frozen. Grade ..... A lb. 79¢

Frozen Dinners

Manor House. Asst'd Varieties. 11 oz. Package .... 75¢

Town House Tomato Soup

or Vegetable—10 fl. oz. tin

5 FOR $1.00

Town House Salad Dressing

For Salads or Sandwiches. 32-fl.-oz. Jar ..... 98¢

Town House Seasoned Green Beans

French Cut, Fancy. 14 fl. oz. tin

3 FOR $1.00

Snow Star Ice Cream

Assorted Popular Flavours. Your Choice. With Coupon at Store Level. ..... 2 litre carton $1.29

Bel-air Frozen Lemonade

Regular Pink Concentrated. 12.5 fl. oz.

2 FOR 89¢

Lynn Valley Peach Halves

Freestone, Std. Quality. 14 fl. oz. tin

2 FOR 79¢

Truly Fine Facial Tissue

Asst'd Colours. 2 ply Pkg. of 200's .... 55¢

Town House Apple Juice

Choice Quality 48-fl.-oz. Tin ... 69¢

California Bulk Carrots

Steam and Serve. Buttered or Eat Raw. Canada No. 1 Grade 5 lbs. $1.00

Prices Effective: April 22nd., & 23rd., Friday & Saturday, In All Your Friendly & Courteous Safeway Stores In Greater Victoria, and SUNDAY, April 24th, at Colwood & Esquimalt Stores.

Some of the items in this advertisement may not be available in our Disco Stores.

SAFEWAY

CANADA SAFEWAY LIMITED

Que. Mortgages Drying Up

MONTREAL (CP) — Mortgage lenders and developers say it has become harder to finance commercial building projects in Quebec since the election of the Parti Quebecois last November.

Most of the mortgage money used to finance industrial and commercial projects comes from life insurance companies and one of the largest in Canada, Metropolitan Life Insurance Co., cut off all new investment in non-residential projects in Quebec the day after the election.

Andre Vauclair, the company's Canadian vice-president for real estate financing, said Wednesday that Metropolitan may be willing to invest in Quebec if the province develops as a stable separate state welcoming private investment.

But the company cannot invest during a time of political uncertainty, he added. Other lenders feel the same way, Vauclair said.

In previous years, Metropolitan's mortgage lending in Quebec has totalled between $40 million and $80 million a year, nearly all for commercial and industrial projects.

A recent survey of more than 20 large mortgage lenders showed several who agreed there is reluctance to invest in Quebec, although none but Metropolitan admit changing lending policies.

Some lenders also said Quebec's political uncertainly was not the only thing holding them back.

A sluggish economy and an oversupply of other kinds of real estate, especially office buildings, make commercial mortgage in most part of Canada unattractive to investors.

Broker Lyon Jacobs, head of the A. E. Lepage and Westmount Realties mortgage and financing department, says most projects are hard to finance because many lenders are "in a holding pattern" in Quebec.

Propaganda Role Urged For CBC

MONTREAL (CP) — Andre Ouellet, federal minister of urban affairs and the Liberal part's election organizer in Quebec, said Wednesday that Canadians should not be afraid to use the word propaganda in talking about the role Radio Canada should play in the forthcoming debate on the separation referendum in Quebec.

Speaking on the CBC television late-night talk show 90 Minutes Live, Ouelet told host Peter Gzowski that "when it comes to the survival of our country, I don't think we have to be afraid of words."

Referring to the Crown corporation's mandate to "contribute to the deveoplment of national unity," the minister said it is his personal view that "at the time of the referendum, I don't want to see Radio Canada on the fence, presenting — as a neutral body — the two sides."

"I don't say that they should not present the other side, I think it would be unfair to shut them out and refuse to allow them to present the other side. But as an instrument of Canadian unity with a mandate to foster Canadian unity, I believe that this instrument, Radio Canada, should be promoting Canadian unity and be on the side of those who want to keep this country united."

U.S. Eyes Retaliation Over Clothing Quotas

MONTREAL (CP) — The United States government is considering retaliating against Canada's restrictions on imports of clothing and double-knit fabrics, according to the Montreal Gazette.

The paper quotes a spokesman for the U.S. commerce department saying from Washington that because "of the intransigent position taken by the Canadians," retaliation may be the only position available to his government.

Reprisals would likely take the form of import quotas or the raising of tariffs on certain commodities, the spokesman said.

A senior Ottawa industry department official called the statement sabre-rattling and said it had probably been made by "some guy who wants to be a tough negotiator," the paper adds.

Retaliation would be "precipitous," he said, because the two governments are consulting on the question.

The Gazette quoted the Washington official as saying that while several meetings have been held in Ottawa and Washington to discuss the issues, "if we were satisfied we wouldn't be talking about retaliation."

"When we can't achieve a satisfactory solution to an international problem we don't need a pressure group to decide that some action is warranted."

NELSON POLICE BEAT ROLLBACK BY AIB

NELSON (CP) — The Anti-Inflation Board has informed the Nelson Police Association that force members will be granted the full amount of a 21-per-cent wage increase negotiated with the city in 1976.

The board had earlier rolled back the increase to 12 per cent, but after a request for a review, the board decided to grant the extra nine per cent retroactively to Jan. 5, 1976.

The association had felt it was entitled to the full 21-per-cent increase to gain parity with the RCMP.

Association president Derek Price said negotiations on a 1977 contract can now begin for the 14 members on the city force. The increase brings the pay for a first-class constable to $16,100 a year.

Make Quebecers Welcome, Trudeau Tells Sask. Students

By PETER THOMSON
Times Ottawa Bureau

NORTH BATTLEFORD — Prime Minister Trudeau told 2,000 students here Wednesday that "too many young people don't give a damn if Quebec goes, or stays in Confederation."

He said it is vital to make sure Quebecers understand they are welcome in Canada.

There are many facets to that feeling, he said.

The more young people visit back and forth, the less likely it is that any part will want to separate.

It is necessary to understand that a majority of Quebecers never speak a word of English — and are intent on being able to speak French, either as a part of Canada or as a separate country.

It is essential that Canadians understand each other.

"We have to explain to Quebecers that they don't have to separate to speak their own language.

"You young canadians have to understand, and to open your hearts and your minds . . . it's a matter of attitudes, a matter of understanding," Trudeau said.

One question, during a question and answer session in a North Battleford high school, was put to the prime minister in French.

Replying to a question on abortion policy, Trudeau stated flatly abortion is "a form of killing."

Trudeau said he was "a little bit embarrassed" because most of his cabinet, most of the members of Parliament, are men who can never appreciate how a woman feels when she is carrying an unwanted child.

QUEBEC TAX LEVY RAPPED BY MUNRO

OTTAWA (CP) — Public servants who live in Ottawa but work in nearby Hull, Que., should not be forced to pay income tax at the higher Quebec rates, a Progressive Conservative MP said in the Commons on Wednesday.

Instead, the federal government should give these employees the option to pay income tax at either the Quebec or Ontario rates, said Don Munro of the British Columbia riding of Esquimalt-Saanich.

Although the deductions of these Ontario residents working in Quebec are made at Quebec rates, refunds may be collected at the end of the tax year to bring their income tax payments into accordance with Ontario rates.

Immigration Act Changes Raked

WINNIPEG (CP) — Proposed federal legislation on immigration was criticized Wednesday as being based on economics and racial preference.

Bernard Daly of the Canadian Catholic Conference of Ottawa said the legislation poses the question: "Do we want to make Canadian income gain the criteria for immigration policy?"

Speaking on a panel during a national conference on multi-culturalism and bilingualism, Daly said economics and racial preferences have historically been the main determinants of Canadian immigration policy.

He said the legislation suggests that Canadian material self-interest will best be served by restraining immigration and its underlying intention is to ensure there is little and slow change in the color mix of the Canadian population.

The conference, which ends today, was sponsored by the Canadian Council of Christians and Jews, and the department of educational foundations at University of Manitoba.

At a general session, the immigration legislation was defended by Immigration Minister Bud Cullen through a statement read by Alexander Lukie, Prairie region senior liaison officer with the manpower and immigration department.

The statement said the legislation, now being studied by a Commons committee, strengthens the multicultural aspect of Canada and contains a policy of non-discrimination.

The statement said it is designed to admit immigrants who will assist in promoting Canadian economic growth and demographic-social goals; to insist on closer consultation with the provinces on immigration policy; to clearly define Canada's refugee policy and to abolish some provisions which prevented people from entering the country.

Inquiry Quash Probe

FREDERICTON (CP) — The CBC television program The Fifth Estate says it has acquired secret documents suggesting that the New Brunswick justice department, through then minister John Baxter, ordered a halt to a 1973 RCMP investigation into fund-raising activities of the Progressive Conservative Party.

The Wednesday night program said a 1973 memo from the then superintendent of the RCMP in New Brunswick told a subordinate officer that Baxter felt the force "should not inquire into this deal."

The kickback allegation, made first in the legkslature March 3 by Opposition Leader Robert Higgins, without naming Baxter or giving other details, is to be the subject of a judicial inquiry appointed last month by Premier Richard Hatfield.

CORRECTION

Eaton's Camping Ad . . . Ran Victoria Times April 6, Daily Colonist April 7.

Illustration of the Leisure 7 tent at 74.99 was not in proportion to the people shown. The copy did give the tents correct size.

Eaton's regrets any inconvenience this error may have caused our customers.

EATON'S

How Your Garden Grows

All about roses

Roses are very successfully grown in B.C., and once planted will produce attractive blooms for many years. The four main types are:

- Hybrid teas (large flowered bush type);
- Florabunda (smaller flowered and shrubby);
- Grandiflora (cross between hybrid tea and florabunda);
- Climbing (long canes with either large or small florets).

Roses require abundant sunshine, good air circulation and excellent soil drainage. Annual pruning is needed to shape plants and remove dead or weak shoots. Frequent spraying with a fungicide is also necessary to control mildew, rust and black spot, the common rose diseases.

Roses are heavy feeders, requiring large amounts of nitrogen, phosphorous and potash plus lesser amounts of calcium, magnesium and sulphur. They are susceptible to damage by aphids, white flies and various caterpillar type chewing insects. Weeding can also be a nuisance around the base of the thorny plants.

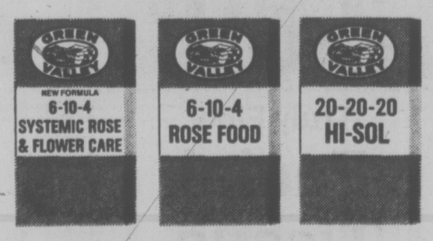

Green Valley Systemic Rose Food provides the nourishment roses need, while also controlling insects and weeds. **Green Valley Rose Food** does the same fertilizing job, but without the insecticide and weed killer. For supplementary feeding after the first flush of bloom, apply **Green Valley Hi-Sol 20-20-20,** a soluble fertilizer.

Roses respond best to soil that is near neutral in reaction. **Green Valley Dolomite Lime** will correct the predominantly acid condition found in this area. **Green Valley Sulphate of Potash** can be used throughout the season to improve bloom qualities and stem stiffness.

When planting new roses, **Green Valley Starter Fertilizer 5-15-10** will provide the essential nutrients for healthy growth.

No. 1 in a series of lawn and garden hints. For complete series, write:

Green Valley Fertilizer & Chemical Company
P.O. Box 249, 12816-80th Avenue, Surrey, B.C. V3T 4W8

This baby gets you 12 shots at a million

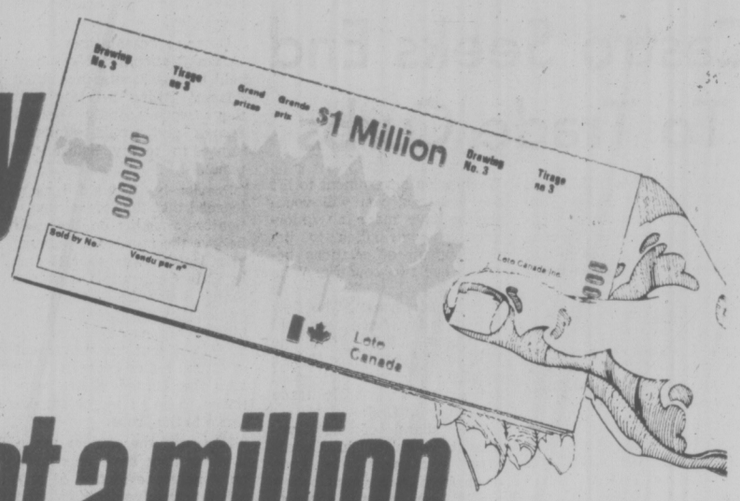

12 Grand Prizes of $1 Million each

8 Grand Prizes of $100,000 each

up to 150,000 prizes available

The Million Dollar Baby

Get your Million Dollar Baby...

and be part of Canada's National Lottery— the biggest baby of them all.
Tickets on sale now at retailers, banks, caisses populaires, trust companies and credit unions all across Canada.

Loto Canada
$Million

THIS DOUGLAS FIR being planted in front of a Vancouver condominium project is one of seven that the developer imported from Washington State. He says that it was impossible for him to obtain trees he wanted from B.C. nurseries.

Higher Tariffs Mooted For Fruit, Veg Imports

OTTAWA (CP) — Higher in-season tariffs on imported fresh fruits and vegetables were proposed in a report presented to the Commons Wednesday, a move that may lead to higher price for consumers during the local growing season.

Finance Minister Donald Macdonald tabled the results of a four-year study by the federal tariff board that recommended higher seasonal rates of protection for the country's 135,000 fresh fruit and vegetable farmers.

The document also proposed abolition of all off-season duties on horticultural products, which may result in lower prices at the retail level during the winter months.

The unanimous report of the board, is a quasi-judicial body that reports to cabinet, proposed a "moderate over-all increase" in tariffs to protect "a general weakening in the competitive position of the Canadian horticultural industry."

Most of the proposals contained in the study are expected to be put into effect in time for the new crop year.

Domestic growers had traditionally faced higher operating costs than their U.S. counterparts because of climate and smaller farms, the board said.

"In recent years, however, this disadvantage has increased as costs of production have increased more rapidly in Canada than in the U.S., particularly with respect to the cost of farm labor."

"The board's main concern in makng these recommendations was the competitive position of Canadian growers versus those in the United States, who supplied 93 per cent of Canada's imports of fresh vegetablers and 71 per cent of its imports of fresh fruits in 1975."

Higher tariffs were proposed for potatoes, asparagus, broccoli, lettuce, cabbage, peaches, pears, cherries and strawberries. The rates would vary from commodity to commodity.

Continued free entry was recommended for apples, grapes, cranberries, blueberries, parsnips, turnips, spinach, carrots and cantaloupe.

"The board takes the view that off-season duties confer little or no direct benefit on growers and constitute an unnecessary cost to Canadian consumers," the report said.

Vegetable production increased by five per cent while fruit production remained unchanged during 1975. Total value of the crop at the farm gate was estimated at about $540 million, $415 million for vegetables and $125 million for fruits.

25% DRIVERS BELTED

VANCOUVER (CP) — A survey sponsored by the Insurance Corporation of British Columbia shows that 25 per cent of drivers are using seatbelts, while the figure for passengers is 20 per cent.

Keith Godfrey of ICBC's planning and safety division, said the figures from the survey of 6,000 persons were about what was expected and were little different from other studies made during the last few years.

He said they were similar for countries where studies had preceded seatbelt legislation which is expected in B.C. this year.

A main purpose of the study was to provide a base for surveys that would follow the introduction of the legislation, he said.

The survey was made over a two-month period in Vancouver, Victoria, Courtenay, Kelowna and Penticton.

The highest percentage of drivers using seatbelts was 28 per cent, in Vancouver, while the lowest was nine per cent, in Penticton.

DOME PLANNING BIG ICEBREAKER

OTTAWA (CP) — The federal government is reviewing a proposal by Dome Petroleum Ltd. of Calgary to share the financing of a powerful, new Class 10 polar icebreaker which Dome proposes to use to extend the now-short offshore drilling season in the ice-infested Beaufort Sea.

Dome, which refuses any official comment on the proposal other than that details are still under discussion, also hopes to use the same icebreaker to bring liquified natural gas barges out of King Christian Island, near the North Pole, at some future date.

The until-now secret proposal, according to Ottawa and petroleum industry sources, would see the federal government putting up two-thirds of the cost which is estimated between $100-million and $150-million by Dome. Dome would provide the rest.

Dome would have first rights to use the icebreaker, if not outright control over the vessel, and would have it built in Canadian shipyards, but probably using Dome's own design.

Shellfish Ban Stays

VANCOUVER (CP) — The ban on taking clams, oysters and mussels from a two-mile waterfront south of Crescent Beach will not be lifted pending results late this year of a coliform study at White Rock, federal bacteriologist Bruce Kay says.

Kay said any lifting of the 1973 ban for the area would not come for at least a year and emphasized that high pollution levels during the winter, when sewage runoff is at a maximum, could lead to a continuation of the ban.

He said that results of a study last June disclosed that water near Crescent Beach passed international tests for fecal coliform counts.

The White Rock beaches south of here were not tested last summer because the city's sewage treatment plant was continuing to dump effluent into the Campbell River, which runs into Semiahmoo Bay.

Kay said White Rock will soon be connected to the Greater Vancouver Sewerage and Drainage District and, he hoped, the coliform levels will drop to acceptable levels.

Eating contaminated shellfish, mostly littleneck and butter clams, could lead to various ailments ranging from diarrhea to infectious hepatitus, he warned.

Kay said that of 20 coastal miles studied last summer, only the area near Crescent Beach had water sufficiently clean to yeild edible shellfish.

An expected enforcement problem prompted the federal department of environment to delay opening the area until White Rock tests are completed.

Tom Moojalsky, a fisheries and marine enforcement officer, said federal laws allow a maximum penalty of $1,000 or one year in prison or both for taking shellfish in a closed area.

He admitted the usual penalty ranges between $50 and $150.

Dr. William Meekison, medical health officer for the boundary health unit, said all studies have shown the beaches of White Rock and Crescent Beach are well within acceptable limits for swimming.

I found it!
You can too!
VICTORIA
388-5050
VANCOUVER
430-1255
What you hear may change your life!

$4646
SALE PRICE
1977 GRANADA SPECIAL EDITION 2-DOOR
STOCK No. 6299
4-speed manual overdrive transmission. 200 C.I.D. 6-cylinder engine. Steel belted radial tires. Power steering, AM radio, front disc brakes.
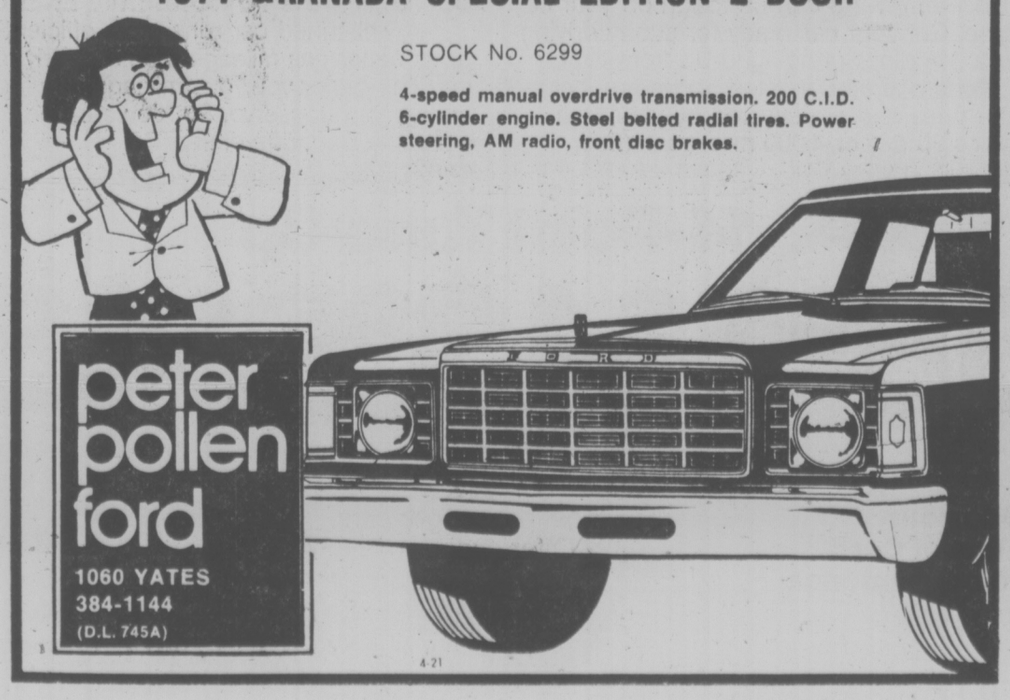
peter pollen ford
1060 YATES
384-1144
(D.L. 745A)
4-21

FULL MEASURE OF FOOD VALUE FOR YOUR FOOD DOLLAR
LOW COST
Kum's Low Cost Food Mkt., 658 W. Burnside
Lewis Low Cost, 2897 Foul Bay Road
Raynor Low Cost, 3931 Blenkinsop Road
Super Low Cost, 899 Esquimalt Road
Wellburn's Super Mart, 1058 Pandora
Lee & Sons Low Cost, 4085 Quadra Street
Wellburn's Country Market
Corner Wilkinson and Interurban
Willoway Mkt., 2579 Cadboro Bay Rd.
Frank's Low Cost 2002 Oak Bay Ave.
Valu Way Low Cost & Florist, Burnside
Brown's Low Cost, 204 Menzies St.
Cheung's Low Cost, 811 Craigflower Road
Deep Cove Trading Co., Deep Cove
Gorgeway Low Cost, 300 Gorge Road W.
Hillside Low Cost, Hillside Avenue
Young's Low Cost, 3888 Carey Road
Tam's Way Food Market
3337 Metchosin Road
Belmont Grocers, Belmont Park
We reserve the right to limit quantities
PRICES EFFECTIVE APRIL 21, 22, 23
EXTRA SPECIAL AT LOW COST!
Fletchers Smokehouse BACON lb. 1.25
FLETCHERS WIENERS lb. 79¢
FLETCHERS PURE PORK SAUSAGE lb. 1.15
BLUE BONNET MARGARINE 3 lbs. 1.39
MAXWELL HOUSE COFFEE lb. 3.29
CARNATION COFFEE-MATE 11-oz. jar 99¢
POST'S ALPHA-BITS 450 Gr. 99¢
SOUTHERN SUN ORANGE JUICE 32-oz. glass jar 55¢
EGGO WAFFLE and PANCAKE SYRUP 22 oz. 89¢
BYE THE SEA CHUNK LIGHT TUNA 6½ oz. 67¢
WEST BEST Tomatoes 28-oz. tin 55¢
PERFEX BLEACH 128-oz. 1.09
GAINES BEEF GAINS-BURGERS 500 grams 73¢
WIZARD AEROSOL AIR FRESHENERS 2 tins 79¢
WESTERN FAMILY
WESTERN FAMILY SINGLE CHEESE SLICES 8-oz. pkg. 79¢
WESTERN FAMILY PURE VEGETABLE OIL 32-oz. 99¢
WESTERN FAMILY KETCHUP 32-oz. 1.19
WESTERN FAMILY COOKIES Peanut Butter Chip 14 oz. Choc. Chip. 16 oz. 79¢ pkg.
WESTERN FAMILY APPLE SAUCE 2 14-oz. tins 69¢
WESTERN FAMILY WHOLE MUSHROOMS 10 oz. tin 65¢
WESTERN FAMILY KITCHEN GARBAGE BAGS 20 bags 79¢
WESTERN FAMILY OUTSIDE GARBAGE BAGS 10 bags 75¢ 20 bags 1.25
FROM THE BON AMI PEOPLE
JET SPRAY WINDOW CLEANER 15 oz. 71¢
BON AMI OVEN CLEANER 7 oz. 79¢
BON AMI TUB, TILE, WALL CLEANER 20 oz. 1.25
FACELLE ROYALE
BATHROOM TISSUE 4 rolls 99¢
JUMBO TOWELS Roll 75¢
FRESH PRODUCE
CANADA N. 1 CALIFORNIA CELLO CAULIFLOWER 2 Heads 89¢
CANADA No. 1 NEW ZEALAND MEDIUM ONIONS LB. 29¢
CANADA No. 1 CALIFORNIA LETTUCE Each 29¢
FULL MEASURE OF FOOD VALUE FOR YOUR FOOD DOLLAR

Indians Destroying Own Group?

The Union of B.C. Indian Chiefs (UBCIC) charged Wednesday that some Indian leaders in B.C. are out to destroy the organization and take over land claims negotiations with the federal government.

Tsartlip band chief and UBCIC spokesman Philip Paul accused a coalition of Indian groups called the United Native Nations. The UNN's attempts are being aided and abetted by the federal government, he claimed.

Paul said the UNN is comprised of about nine groups in B.C., but represents only about one-third of the 30,000-strong native population. The UBCIC, he said, is their real representative.

The UBCIC was formed nine years ago with its main task the negotiation of a settlement with the federal government on Indian land claims in B.C.

Paul said he thinks the dissident group, formed about one year ago, feels the UBCIC has taken too long and wants to take over negotiations.

"These same leaders have constantly employed obstruction tactics at the UBCIC conferences over the last three years and now have the audacity to state publicly that the UBCIC cannot complete its mandate and bring about a settlement of the land claims of B.C. Indians," Paul said.

The federal government, he said, has funded several projects sponsored by UNN groups, Paul said, and thus has encouraged the dissident group.

Paul said he and other UBCIC leaders fear the new group will divide the native population and weaken its stand on the land claims issue.

"At a time of chronic unemployment among Indian people and the hardships brought about by inflation, the federal government is acting extremely irresponsibly ad could eventually touch off the worst civil disobedience campaign this country has ever seen," he said.

UNN president is Bill Wilson, a former colleague of Paul's on the executive of the UBCIC.

Melvyn Rowles shows where raccoons enter house

Raccoons Find a Nest In Tangle of Red Tape

VANCOUVER (CP) — Raccoons have taken over a crawl space in a city dwelling and have its human owners chasing from one branch of officialdom to another for help in eviction.

The masked squatters seem to have their own special rentalsman protecting them because Melvyn and Donna Rowles can't find an official who doesn't side with the raccoons.

The Rowles family returned from an Easter holiday to find a raccoon family in possession of their carport.

The animals had knocked out a backyard fence board, climbed to the roof from a 20-foot cedar tree and riped out roof shakes to get into a crawl space.

Melvyn Rowles called the Society for Prevention of Cruelty to Animals after hanging out socks stuffed with mothballs as suggested by a pest control company.

Bill Bell, the SPCA's chief inspector for the Vancouver area, laughed when told of the tactic.

"The raccoons may eat those mothballs but they won't be discouraged by them," he said. "I'm for the 'coons, boy. They were here before we were."

He said the problem is caused by the spread of Vancouver-area housing which has wiped out the racoons' natural habitat.

"They wander too far out of the bush at night looking for food and can't get back before daylight because they're afraid of the traffic.

"It's only natural for them to move into somebody's attic, cuddle up to a nice warm chimney and lie there listening to the television," Bell said.

The Rowles have gone through a buck-passing routine taking them from the city pound, to the SPCA, to the provincial fish and wildlife branch, the Association for Protection of Fur Bearing Animals and back again to the pound.

Donna Rowles says most were sympathetic but no help.

"The problem is that raccoons are such dear little things, that nobody, including us, wants to hurt them."

Bunty Clements, president of the Association for Fur Bearing Animals, said the association is trying to persuade the fish and wildlife branch to provide live traps so the raccoons can be returned to the wilderness.

Community Departments Amalgamate At UVic

The University of Victoria has merged three community-oriented departments into one to provide a more co-ordinated service to the public, presidednt Dr., Howard Petch has announced.

The new department of community relations and development has united the offices of university development, university relations and property development.

"A closer working liaison between departments would provide a more efficient service both externally and internally," Petch said.

The president appointed Floyd Fairclough, director of development funds and property development, as director of the new department.

Fairclough has been active in a number of community projects and has been involved with the university since 1960. He arranged for the purchase of the property at the present site of the university.

Major objectives of the department will be to keep the public informed about the university's programs, activities and facilities and to create an awareness of the university as a community resource.

Outdoor Council Meets at UVic

A public meeting which organizers hope will result in recommendations to the provincial government on the management and protection of trails, rivers and shoreline will be held Saturday at the University of Victoria.

The meeting, which starts at 9:30 a.m. in Room 168 of the Elliott Building, is being sponsored by the Outdoor Recreation Council of B.C.

Members of the public and persons interested in the outdoors are invited. Workshop sessions will be held and conservationist Howard English will speak.

ANTI-ABORTION BID FAILS

VANCOUVER (CP) — The anti-abortion movement lost in a bid to elect supporters to the board of trustees of Vancouver General Hospital at the annual general meeting Wednesday night.

It was the third attempt by members of the Pro Life Society to elect their candidates to the board.

About 2,500 persons jammed a west end hotel ballroom and a downstairs overflow hall for the meeting. At one point, police were called when crowds jamming the entryway at the top of an escalator resulted in some scuffling.

The anti-abortionists suffered a setback when voting delegates supported a resolution prohibiting all but Vancouver residents to hold memberships in the corporation. This eliminated votes of 600 Pro Life members who arrived from areas outside the city for the meeting.

All six persons elected to the board support the hospital's abortion policy. Six persons who were defeated represented the anti-abortion section of the Pro Life Society.

Captain Morgan
Rum as rum should taste!

Captain Morgan Black Label
A favourite anytime because its smooth, robust flavour tastes great no matter how you mix it.

Captain Morgan De Luxe
An exquisite blend of the world's finest rums, aged a minimum of 6 years to a rich, mellow perfection. Ideal for occasions when only the best will do.

Blended from the finest domestic and imported rums. Distributed and quality guaranteed by Seagram.

Septic Testing In View Royal

Regional health committee concern over faulty View Royal septic systems is not being used as a lever to force sewer construction, health officer Dr. Alan Arneil said today.

Arneil's comment came after he outlined plans to the Capital Region Board health committee Wednesday to correct the most serious septic tank problems in the View Royal area.

He said that if a sewer construction program is coming along in a couple of years, the improvements he will order for septic systems will be temporary rather than permanent.

Beginning immediately inspectors will conduct dye tests in an effort to identify situations posing a public health hazard.

These migt be where effluent runs on to school grounds, shopping places or other public property. Faulty systems where effluent runs into covered ditches or the sea will not be targets at present, he said.

"Where there is a widespread problem — be it View Royal, Ganges or anywhere in the region — it is impossible to correct the whole thing at once," Arniel said.

He indicated the health branch would work with regional director Pat Massey and View Royal residents to try to work out the best methods for correcting faults. Inspectors may be able to guide residents towards corrective measure but will not do any repair work themselves.

Arneil said the region contains hundreds, thousands of correctly functioning systems, but that others are not handling waste as intended.

Health authorities have regulations providing for court action in cases of non-compliance within a 60-day period.

But Arneil said he is trying to reach the best solution for all without being punitive.

"Prosecution would be my last wish," he said.

Failure could bring charges of contempt, as well as fines for each day a situation is allowed to go uncorrected.

Massey said she hopes there would be no repetition of "intimidation and threats we had last time there was dye testing."

Arneil said the last dye testing had been part of a survey to determine the scope of septic tank problems in the area. The current program is designed solely to correct the most potentially dangerous situations.

Widower Gets $72,000 Award

VANCOUVER (CP) — A schol principal who lost his wife in a motor vehicle accident in 1974 has been awarded $72,000 compensation in B.C. Supreme Court.

The award to Roland Franklin Chapman included $60,000 for the loss of his wife, her future earnings and loss of the prospetcs of inheritance, plus $14,500 for his three children, who range in age from six to 18 years.

Chapman, executor of the estate of his wife Lorna, sued Hector Camilles Verstraete and Roderick and Terence Verstraete, executors of the etate of Mary Juliana Verstraete, owner of the other car involved in the April 16, 1974, accident.

Gulf Spring Tune-Up
Including parts and labour.

1 Ignition system analysis
2 Lubricate heat riser valve
3 Supply and install new points and condenser
4 Supply and install new spark plugs (resistor plugs extra)
5 Adjust dwell angle and timing
6 Adjust carburetor
7 Inspect air cleaner element
8 Examine positive crankcase ventilation valve
9 Inspect all belts and hoses
10 Test battery
11 Check and record compression
12 Examine rotor and distributor cap
13 Examine high tension wires
14 Final ignition system analysis

Winter driving can be tough on your car's engine. Get your car ready for sunny driving with a 14-point Spring Tune-Up from Gulf.

Parts and labour listed above are included in the price and are covered by your Gulf dealer's 90 day or 4,000 mile guarantee, whichever comes first.

DO YOUR PART TO CONSERVE ENERGY.
A well-tuned car runs more efficiently and gives better gas mileage than a poorly tuned car. The better your gas mileage, the more energy you conserve. So, do your part to help conserve Canada's energy. Make an appointment and tune-up today.

14-Point Tune-Up
4-Cyl. $38.95* 6-Cyl. $43.95* 8-Cyl. $48.95*

Use your Gulf Travel Card for extra convenience

*Or less.
For most passenger cars.
Offer expires May 14, 1977.

Gulf
Not your average service station.

No Need to Worry About Extra Iodine

FOOD FOR THOUGHT

Q. I have always used iodized salt in order to insure that my family gets enough iodine. Recently, I read that North Americans are now consuming a lot more iodine than in the past. If that is true, is there any danger that my family will be getting an excess of iodine?

A. Most likely not, although the average iodine intake in this country has increased considerably since the 1930s when iodized salt was introduced as the way to prevent goitre.

The rise in interstate commerce has meant that individuals in areas with a low iodine content in the air, water and soil are getting foods grown in areas where iodine is more abundant. But there are other reasons for the increase in iodine intake.

The use of iodine supplements, iodized salt licks for animals, iodine-containing veterinary medications, and sanitizers and disinfectants with iodine used by the dairy industry has meant that milk and other dairy products may (though not always) become a source of iodine. Iodate dough "conditioners," used in mixing bread, can be another source. Medications can also contain considerable amounts.

Finally, the burning of fossil fuels and organic matter increases iodine levels in the air, and this iodine apparently is absorbed into our bodies.

The net result is that many individuals are getting substantially more than the recommended dietary allowance for iodine. This presents no problem for normal individuals since the amount of iodine taken up by the thyroid is just so much and the excess is excreted. But in individuals with a rare disorder of the thyroid uptake mechanism, called thyro-toxicosis, excessive intake of iodine presents a problem, particularly when the amount becomes truly excessive, as it does among certain Japanese who may eat enough seaweed to carry as much as 100 times the RDA for iodine.

In the general population, however, it appears that the normal use of iodized salt by individuals in non-goitrous regions is not harmful. And in those parts of the country where goitre is found, it is still an excellent precautionary measure. So, rest easy.

Q. As an economy measure, I have begun using hot cereals more often. Can you tell me whether some are nutritionally superior to others?

A. Whole-grain or enriched refined hot cereals all provide some B vitamins and most contain some iron. A comparison of nutrition labels will show that most whole-grain cereals provide anywhere from 4 to 6 per cent of the recommended amount of iron. And while unfortified refined wheat cereal provides less than 2 per cent, the iron-fortified variety contains as much as 45 per cent (8 milligrams) of iron.

There are indeed differences. One difference, not always readily apparent from the label, is the trace mineral content of the cereals. And here, whole grains rank supreme. For example, a cup of wheat and barley cereal provides 19 per cent of the day's requirement for magnesium and a cup of oatmeal, 12 per cent, while refined wheat cereals and corn grits provide only 2 per cent. Similarly, oatmeal or hot whole wheat cereals provide 8 per cent of the day's zinc, while refined wheat cereal provides less than 1 per cent. These are just two graphic illustrations of the importance of using generous amounts of unrefined whole grain cereals.

Indeed, many other trace minerals are taken out during the milling process and are not replaced. So while variety is important and iron-fortified cereal can contribute heavily toward meeting the day's iron needs, it's a good idea to serve whole grain cereals often.

SOVIETS DEVISE NEW CANCER TREATMENT

MOSCOW (Reuter) — Soviet specialists have developed a new treatment for some forms of cancer, using irradiation of the tumor in a high-pressure oxygen chamber, the Soviet news agency Tass reported today.

The agency said about 500 patients have received the new treatment at Moscow's Herzen Oncology Institute after conventional methods failed.

"Irradiation in the pressure chamber not only damaged the malignant tumor more effectively but also helped preserve healthy tissues next to it," Tass said.

Cancer cells containing low levels of oxygen are less sensitive to radiation, but in the pressure chamber oxygen saturates all body tissues, including those of the tumor.

This means the tumor reacts more strongly to radiation, while the sensitivity of healthy tissues remains constant, Tass said.

The method has been used to treat lung and some bone cancers and tumors of soft tissues.

PLACE YOUR TRAVEL PLANS IN GOOD HANDS
VISIT NOVA SCOTIA AND CAPE BRETON ISLAND
HILL TRAVEL
Oak Bay Ave. in the Village
598-3131
4-21

lightway
we've pulled the plug on rising prices
with 25% savings on all fixtures in stock
We also have a large selection of wall mirrors, door chimes, range hoods, bath fans and bulbs.
Mandel Tolmie Douglas Alpha MAYFAIR
DAVE DRYSDALE Owner-Manager
695 ALPHA ST. 384-9359
Opposite Woodward's Mayfair
4-21

FOOD & nutrition

Jack Burgess Has That "Something Special"
Ladies' Sweaters and Blouses
A superb selection of the freshest looks for your fashionable spring!
'WOMAN'S WAY'
2201 Oak Bay Ave. (at Hampshire)
Jack Burgess Ltd.
4-21

TD
No-charge chequing

...it's not a big deal, but it's a good deal!

QUESTION: Why did TD introduce No-Charge Chequing?
ANSWER: We're trying to get your business.

QUESTION: What does No-Charge Chequing offer?
ANSWER: During PCA statement periods in which a customer's minimum balance is $200 or more, TD cancels the normal 16¢ charge per cheque.

QUESTION: Why is there a minimum balance?
ANSWER: TD invests the $200 to help offset the expense of processing the customer's cheques.

QUESTION: Who is benefiting from No-Charge Chequing?
ANSWER:
(1) Our records show that many of our PCA customers always keep a $200 balance.
(2) Some TD customers now plan ahead and keep an extra $200 in their account when they intend to write a lot of cheques.
(3) Some customers occasionally build up to a $200 minimum 'by chance.'
They can all benefit from No-Charge Chequing.

QUESTION: Would it be more profitable to keep the $200 in a Premium Savings Account?
ANSWER: If you write more than 7 cheques during a statement period, we can show you that No-Charge Chequing is a better deal.

QUESTION: Isn't No-Charge Chequing really just 'a little extra' to make TD more competitive?
ANSWER: Yes. We want you to be a TD customer.

QUESTION: So it's not a big deal?
ANSWER: No. But it's a good deal. You should look into it.

TD TORONTO DOMINION
the bank where people make the difference

dear abby

First Things First

DEAR ABBY: If you hear from a woman in the Seattle area who claims that her husband is trying to kill her, don't pay any attention to her. She's my wife. She once took a bowl of oatmeal down to the corner drug store and asked the pharmacist to analyze it. She said it "tasted funny," and she was sure I had put roach powder on it. The pharmacist later told her it probably "tasted funny" because there was salt on it instead of sugar, but there was nothing wrong with it.

Another time she accused me of trying to run her down with my car. She has always been a little peculiar, but lately she is getting worse. In case something happens to her I don't want to get blamed. How can I stay in the clear? — LONGVIEW

DEAR LONGVIEW: Even more important than your staying in the clear is getting help for your wife who is obviously mentally disturbed. Tell your doctor immediately what you've told me. And don't wait for "something" to happen. It might happen to YOU.

DEAR ABBY: In case there is no such thing as Fat Fannie Pantyhose, I have a suggestion for WELL-REARED IN RHODE ISLAND.

Buy maternity pantyhose, and wear it BACKWARDS! — JEAN

DEAR JEAN: I have some good news for you and your well-reared sisters. Forget the maternity pantyhose. Some smart pantyhose manufacturer in Boston did indeed create the Fat Fanny Pantyhose, and if you're interested, send me a stamped, self-addressed envelope and I'll clue you in.

DEAR ABBY: I have two very important questions: Does epilepsy cause mental retardation or insanity? And is it safe for an apileptic to work, marry, drive a car, have children, and do things other people can do? — TROUBLED

DEAR TROUBLED: Epilepsy is merely a symptom. It cannot "cause" anything.

Most people with epilepsy are of normal intelligence. In most cases, epilepsy patients have far fewer seizures if they lead active, normal lives. Most of them can work, participate in sports, drive a car (if they have complete seizure control), marry, and have children.

In some states epileptics are not permitted to marry, but this attitude is slowly changing.

CONFIDENTIAL TO "FORBIDDEN FRUIT TASTER": What's so "sweet" about forbidden fruit when afterwards you have to pray for a crop failure?

Swedish Jeweller (Victoria) Ltd.
COMMERCE BUILDING 383-6512
HILLSIDE CENTRE 595-3532

Complement Your Home with IMPORTED
Scandinavian Furniture
We have an excellent selection of Occasional Tables and Chairs. Reasonable prices.
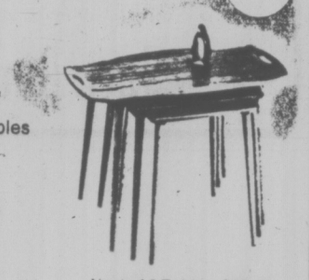
Nest of 3 Tables, $89.00
c. e. sorvin Ltd.
"Your Scandinavian Furniture Centre"
2500 Douglas St. Victoria, B.C. 386-2612
339 West Hastings St. Vancouver, B.C. MU3-8042
Open Friday Until 9 p.m.
VICTORIA STORE CLOSED WEDNESDAY
4-21

Exposition Unlocks Career Doors

elizabeth forbes

The logo at the top of the poster is shaped like a stylized key. Within the rounded head appears the word WEXPO.

Spelled out, that word means Women's Exposition. The key is a symbol of the way doors will be unlocked at that exposition to show various careers open to women of all ages.

WEXPO will be presented in the Crystal Ballroom at the Empress Hotel, next Sunday, April 24, from 11 a.m. to 4 p.m., by the Victoria Business and Professional Women's Club and co-sponsored by the women's economic rights branch of the provincial ministry of economic development.

According to Karen Dube, head of the committee in charge of arrangements, the idea surfaced about a year ago when she and two other BPWC members—Joan Currie and Marian Buller—were tossing around ideas for possible projects.

They theorized that if companies and industries could mount a Trade Fair each year, surely there was a way to present something of a similar nature to show the many careers in business, the professions and in industry, open to women, in this present day and age.

"It was a nebulous sort of thought in the beginning," Karen remembers, "but somehow we kept coming back to it."

Then, a little over four months ago, when the ministry of economic development — through Eileen Caner, head of its women's economic rights branch — signified it was interested in co-sponsoring the project, "we were on our way."

BPWC members, actively involved in a number of different careers, were approached to co-operate. They in turn passed the word on to heads of various businesses and professions where they worked.

This widened the interest, produced many "exciting" ideas for displays, and brought in recruits from the various places involved.

With the result that on Sunday morning, when the Exposition opens, some 50 booths will be set up and manned by club members and their co-workers, all prepared to answer questions and to give advice.

A peg-board, with a scale model of the Empress Hotel ballroom, will be placed at the entrance, directing those who attend, to various careers in which they may be interested.

There will be audio-visual equipment in some of the booths, printed booklets available at others.

"The basic idea is to show junior and senior high school students starting to think of future careers and women joining or re-joining the work force, the wide variety of doors that can be opened to careers for them today," Karen Dube says.

"If we do nothing more than give them an opportunity to become aware of these outlets, we will have accomplished, basically, what we set out to do."

She also spoke of women who have been homemakers and now, with children in school, wish to get back into the work force.

"So many things have changed since they retired to raise families. They need to know the various openings in which they can try to gain a footing now."

At the booths education standards, needs, experience and backgrounds, will all be subjects for questions and answers.

Explanations will be given on what certain careers are all about, how a person finds ways of entering such-and-such a career, and the pitfalls to avoid.

If the "mystique" can be removed from some of the careers, Karen contends, "maybe it will not seem so difficult to try and get a start in them."

Small businesses, managed and operated by women, will also be represented at the exposition. And it is close to these booths that Eileen Caner of the women's economic rights branch of the ministry of economic development, and her assistant, Judith Bezeredi, will maintain an information service on how to get started and to operate in this type of career.

Canada Manpower is participating and it is expected a representative will be present from the Vancouver office, to staff that booth.

Karen also reports that the Canadian Armed Forces and the federal industrial development bank will have displays "and these will be in charge of men."

(Photo by John McKay)

Many careers . . . Karen Dube says.

In both instances, however, it is careers for women that will be offered.

Karen herself is a real estate saleswoman, Joan Currie, an accountant; Marian Buller, a contractor.

Others on the planning committee are Suzanne Bircher, a veterinarian; Capt. Maureen Fensom, a medical officer with the C.A.F., Nancy Carroll, an advertising clerk and Sheryl Dunn, a lawyer.

Among other careers represented in the various booths will be those in the media, sales, arts, trades, the police force, business, medicine and in education.

Whether you are trying to decide on a career or not, you'd gain a lot of worthwhile information by dropping in Sunday at the Empress Hotel, any time from 11 a.m. to 4 p.m.

There's a small admission charge of $1 and that includes coffee.

"IMAGES of the PAST"
A Unique Exhibition of 19th Century English Watercolours
(F. J. Lees, T. Beal, J. Varley, T. W. Gray, J. Boyne, H. Moore and many more)
Apr. 22nd-May 7th
BARNETT GALLERY
1208 WHARF ST. PHONE 382-2622
In Hartwig Court
4-21

Nutrition Buyline

FOLIC ACID SOURCES

QUESTION: I know that folic acid is essential. Can you tell me what foods are good sources of this vitamin?

ANSWER: Folic acid or folacin is an essential vitamin found in many foods including liver, kidney, brewer's yeast, mushrooms, asparagus, broccoli, lima beans, spinach, orange juice, lemons, bananas, strawberries, and cantaloupe.

QUESTION: Are some vegetables and fruits easier to make into home-prepared baby foods than others?

ANSWER: Some vegetables and fruits are much easier to puree for babies. The following lists those recommended for preparing into home-made baby foods.

VEGETABLES: carrots, beans, peas, squash, asparagus, potato, yams.

FRUITS: Apples, pears, peaches, pineapples, plums, prunes, apricots, raw bananas.

QUESTION: Is magnesium deficiency very common?

ANSWER: Magnesium is widely distributed in foods, especially whole grain cereals, nuts, legumes, and dark green leafy vegetables. Magnesium deficiency is uncommon, although it may be seen in chronic alcoholism, in severe renal disease, or in severe malnutrition.

Produced by the Nutrition Division of B.C. Ministry of Health.

Promoter Named

TORONTO (CP) — Linda Smith, former promotion manager at the Canadian Women's Education Press, has been hired as the Canadian Periodical Publishers' Association promotion manager. She has worked as a researcher for the United Church's Mission in Canada gathering information on the manufacture of defence equipment in Canada.

Cheques Shrink

TORONTO (CP) — Health and Welfare Canada says about 17,000 Ontario pensioners have not re-applied for Guaranteed Income Supplements. This means that beginnning this month, their pension cheques will be reduced to a basic $143.46 — in many cases their total income.

CARPETS
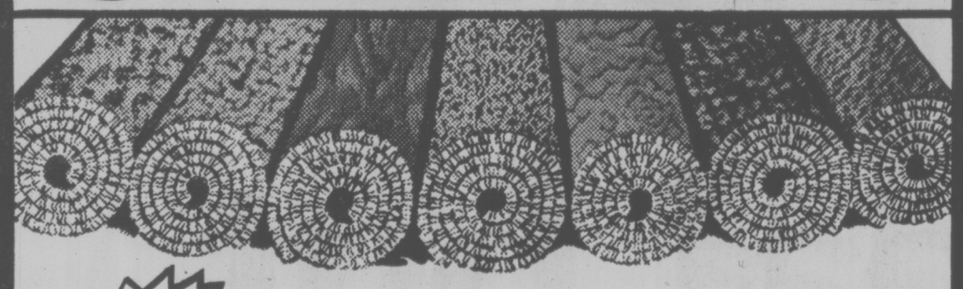
New
Spring Styles from Victoria's Newest Outlet—
GIANT VALUE CARPET
OPEN TO SERVE YOU 7 DAYS A WEEK
REMNANTS UP TO 60% OFF
HEAVY NYLON PLUSH
With attached rubber back in 5 colors. Ideal for bedrooms, recreation rooms. Do it yourself installations. Full Value $9.95.
GIANT VALUE $6.49
PATTERNED CARPETS
Suitable for any room in the house. Tight nylon pile, and attached rubber back. Full value $8.95.
GIANT VALUE $6.49
SHORT SHAG
With attached rubber back. Hard wearing nylon pile is suitable for every room in the house. Choose from 4 colors. Full value $9.95.
GIANT VALUE $7.95
4-14
GOVERNMENT A BAY DOUGLAS
ON GOVERNMENT 2 BLOCKS SOUTH OF BAY
IF WE CAN'T SAVE YOU MONEY WE DON'T DESERVE YOUR BUSINESS
GIANT VALUE CARPET
VICTORIA LTD.
2219 GOVERNMENT ST. VICTORIA 388-6226
master charge
CHARGEX
DAILY, THURS. AND FRI. 9-9, SAT. 9-5, SUN. 12-5

Strike it rich—
A fashion combination that dazzles the eye and captures the imagination. Two beautiful styles, both elegantly fashioned in 10 Kt. gold and complete with a luxurious rope chain. So strike it rich with gold and diamond pendants from Peoples Jewellers. A single diamond pendant on an 18" rope chain 40.00. A four diamond pendant on a 20" rope chain 100.00.
Peoples Jewellers
Visit the Peoples store nearest you.
170-3147 Douglas 386-2986
Hillside Shopping Centre (1654 Hillside) 595-3169
4-21

Versatile Fennel Has Numerous Uses

craig claiborne

By CRAIG CLAIBORNE

VINELAND, N.J. (NYT) — Fresh fennel, Ralph Formisano was saying, can become a sort of addiction. Formisano, who is known in some quarters as the "fennel king of New Jersey," was standing in the middle of his 40-acre fennel crop that, caressed by a late autumn wind, resembled a vast and undulating sea of green feathers.

"Most of our crop is sold commercially," he said, "but we have personal customers who come from as far away as Massachusetts, Delaware and Pennsylvania to buy it by the crate."

Fennel is a crisp, aromatic vegetable or herb that, for one reason or another, is more closely identified with the Italian table than any other.

It is established that it was known in England, however, long before the Norman Conquest asd that excellent source book, "Herbs, Spices and Flavorings" by Tom Stobart (McGraw-Hill, 1970), states that for centuries it has been traditional throughout Europe for use with both fresh and salted fish.

Fennel is most commonly served in North America as a cold appetizer like radishes, celery ribs and scallions, and that is the way it is most frequently served in the Formisano home.

Formisano boasts, and not without reason, that the anise or fennel from his farm is among the finest to be grown in America.

His fennel bulbs are particularly white and full, characteristics which he attributes to a family secret handed down from his grandfather who grew fennel in his native Italy.

Although it is delicious eaten out of hand, it is an enormously versatile vegetable when cooked. It is excellent in salads; it makes a fine hot soup; it complements baked fish dishes; it is fine braised and served with a meat sauce; and it excels when cooked au gratin with grated Parmesan cheese.

CREAMED FENNEL SOUP

1¾ pounds tender, unblemished fennel bulbs with stems.
Salt and freshly ground pepper to taste.
3 tablespoons heavy cream.
2 tablespoons butter.

1. Trim and quarter the fennel, but save the tender stems. Place all the pieces in a saucepan and add cold water to cover. Add salt to taste. Bring to the boil and simmer about 20 minutes or until tender. Drain.

2. Puree the fennel in a food processor or blender and empty it into a saucepan. Bring to the boil and add the remaining ingredients. Serve piping hot.

Yield: About two cups.

FENNEL AU GRATIN

3 to 6 fennel bulbs.
4 tablespoons butter.
Salt and freshly ground pepper to taste.
1 cup chicken broth.
½ cup grated Parmesan cheese.

1. Pre-heat oven to 400 degrees.

2. Cut off the tops of the fennel bulbs and trim the base. Pull off and discard any tough outer leaves. Cut the remaining fennel into quarters, if they are large, or in half, if they are small.

3. Drop the fennel into enough boiling water to cover and when the water returns to the boil, simmer 15 or 20 minutes or until almost tender.

4. Drain the fennel and arrange the pieces symmetrically, cut-side down, on a baking dish. Add salt, pepper and chicken broth. Sprinkle with cheese and bake 30 minutes.

Yield: Six to eight servings.

DISH-OF-MONTH

When the weekend finally rolls around, most families have schedules packed with activities that don't include cooking, but do include eating. There's need for a lunch that's easy to put together, nutritious, and substantial enough to get them through a round of games, chores, errands or whatever.

The recipe for "Saucy Tomato Eggs on Toast" from Food Advisory Division, Agriculture Canada does just that. Not only is it a bargain of a main dish but it also contains 18 grams of protein per serving, plus vitamins and minerals!

SAUCY TOMATO EGGS ON TOAST

1 10-ounce can condensed tomato soup
½ cup skim milk powder
½ cup water
1½ cups (6 ounces) grated cheddar cheese
6 hard-cooked eggs, quartered
6 slices toast
6 parsley sprigs

Combine soup, skim milk powder and water. Heat through. Add cheese and stir until melted. Add eggs and heat through. Serve on toast. Garnish with parsley sprigs. Six servings.

FREE FOR THE ASKING

If you are a new mother, you may be interested in the Nine Reasons Why Most Mothers Prefer Store-Bought Baby Foods.

The first reason is that single-serving baby foods in cans and jars can be easily stored so that a wide variety is always on hand. Also important is the fact that ready-made baby foods are only very slightly sweetened or salted. Actually, the level of added salt is standardized at 0.25 per cent. Cereals, juices and fruits are unsalted.

The folder stresses that despite occasional allegations to the contrary, no chemical preservatives are used in the preparation of baby foods. Food in jars and cans keeps, because it has been made sterile by proper heat treatment in hermetically sealed containers.

Considering the tremendous time-saving of ready-made baby foods, they are actually economical.

For the folder write to: Consumer Relations Department, Gerber Products of Canada Ltd., Niagara Falls, Ont. L2E 6E6.

Please allow at least 2-3 weeks for delivery.

AUXILIARY PICKS SLATE

Ann Dafoe has been elected president of the Women's Auxiliary to 800 Pacific Wing RCAFA.

Other elected officers are: Eve Aitchison first vice-president; Lesley Allan, second vice-president; Grace Logan, secretary; Irene Aalders, treasurer; Betty Rigler, ways and means; Jean Dunaway, arts and crafts; Olive Henderson, social; Vicky Hickman, membership; Hazel Faulkner, sick committee; Wyn McKenzie, phone committee and Jean Fullard, flowers.

CHEESE HEALTH BREAD (AND SOUP)

Mary Moore

By MARY MOORE

My test file in the kitchen is far too full, but a red-pencilled note kept popping up "MAKE CHEESE BREAD" (signed) The Management. (You know who.)

On a sunny Saturday morning when I was expecting my Scrabble partner, Mary Z., for dinner I did make Cheese Bread.

The idea is this: A nutritious loaf to serve with a soup supper. Budgeters have a better chance of stretching their money over the week if they plan one soup supper per week. If you have a blender the leftovers in the refrigerator can be added and no one is the wiser but you. Thursday is a good day.

CHEESE HEALTH BREAD
(one medium loaf; 12 buns)

1 tbsp. granular yeast
1 tsp. sugar (first amount)
¾ c. warm water (a little warmer than lukewarm)
1 c. scalded milk
1 tsp. salt
2 tbsp. shortening
2 tbsp. sugar (second amount
½ lb. shredded Cheddar cheese (2 cups when gently packed)
½ c. wheat germ
¼ c. natural bran
1½ c. whole wheat flour
About 1¾ c. all-purpose flour (divided—see below)
1 egg yolk
1 tsp. water
Sesame seeds

In a large bowl soak the yeast with the 1 teaspoon sugar in the warm water 15 minutes.

Meanwhile scald the milk and add the shortening, 2 tablespoons sugar and salt to it.

Grate the cheese.

As soon as yeast liquid is ready and bubbly add milk mixture, cheese, wheat germ, bran, whole wheat flour and ONE CUP of the white flour and beat for 5 minutes. Scrape down sides of bowl, cover and let rise about 1½ to 2 hours until doubled. Sprinkle board with remaining flour, turn dough out on it and knead 100 times. You may have some flour leftover. Shape half of dough into a loaf and put in oiled 8½x4½x2¾" loaf pan.

Shape remaining half into a 20" long roll and cut into 12 even pieces. Shape each into a ball and put in average-sized oiled muffin pans.

Dilute the egg yolk with the 1 teaspoon water and neatly brush tops of loaf and buns. Then apply as many sesame seeds as will stick. Let rise about 1½ hours. Bake at 375 deg. Fahr. — buns about 15 to 18 minutes; loaf about 30 minutes.

NOTE: Glaze may brown and they may appear to be done before they are baked through so test one bun before removing all from oven.

Serve with a soup supper.

Lammle's "Rhodoland"
OPEN DAILY TILL 9 P.M.
INCLUDING SUNDAY & HOLIDAYS
RED RIBBON SALE
SAVE 25% OFF REG. PRICE
5-6-7-year-old, well-budded shrubs, ready to bloom for your enjoyment this season. Specials tagged with red ribbon. Don't miss this buy if you are looking for larger plants.
ELK LAKE — PAT BAY HWY. — TO SIDNEY — GAYWARD RD. — WELLS RD. — OLD EAST RD. — RHODOLAND — TANNER RD. — N
5930 OLD EAST RD.
652-3533
4-21

THE ROCKHOUND SHOP
777 CLOVERDALE 388-5341
3-23 TUES. TO SAT.

RIGHT NOW — and until May 7 only — you can buy one of these
TOP QUALITY L.E.D.
BIRKS DIGITALS
at 33 to 50% OFF!
These watches are of well above average quality, definitely superior in design, craftsmanship and styling. That's why each carries the Birks name and a 1-year guarantee.

A. Shows hours, minutes and seconds, stainless steel case on strap. Reg. $44.95. NOW $29.98.
Same, with yellow case on strap. Reg. $49.95. NOW $33.48.

B. Shows hours, minutes and seconds, stainless steel case and bracelet. Reg. $49.95. NOW $33.48.
Same, with yellow case and bracelet. Reg. $59.95. NOW $39.98.

C. Shows hours, minutes, seconds, day, date and month, yellow case and bracelet. Reg. $99.95. NOW $59.98.

D. Shows hours, minutes, seconds, day, date and month. Yellow case on strap. Mineral glass. Reg. $99.95. NOW $66.68.

E. Shows hours, minutes, seconds, day, date and month. Yellow case on bracelet. Mineral glass. Reg. $125. NOW $83.98.

F. Shows hours, minutes, seconds, day and date, yellow case and bracelet. Reg. $175. NOW $87.50.

NOW from $29.98 to $87.50

BIRKS JEWELLERS
706 Yates St. Hillside Shopping Centre
CHARGEX master charge

indoor gardens

By LYNN and JOEL RAPP

Dear Lynn and Joel: I have problems with my ferns. I'm ready to give up — but before I do, can you give me some help?—Fed Up with Ferns.

Dear Fed: Ferns are probably the most popular group of houseplants. From the elegance of the Australian tree fern to the daintiness of the maidenhairs, ferns are unrivaled in variation and versatility. They are probably unrivaled also in the problems they present to the indoor gardener. Most ferns live happily outdoors in a shady spot, but indoors is quite another story. Ferns suffer most from lack of humidity in our homes. Daily misting does help; but if you are serious in your quest of a full, lush fern, then invest in a small humidifier. It will benefit all your houseplants, and you, too.

One of the more popular varieties is bird's nest fern (Aspenium Nidus). This beauty doesn't resemble most ferns. The simple, glossy green fronds which rise in rosettes are contrasted by black midribs and wavy leaf margins. A mature bird's nest fern is one of the most beautiful of all foliage plants and fairly easy to grow. Cold drafts or underwatering will cause the new fronds to be deformed. Leaf cleaners should not be used.

The most common Boston fern prefers a bright, airy, cool spot in indirect light and requires a thorough watering (three times through) at least once a week and small drinks daily.

Some varieties available on the plant market today are the button fern, maidenhair, holly fern, rabbit's foot and staghorn fern. Their care differs from plant to plant, but one thing they all need is LOVE.

King's
featuring:
SELBY
GOLD CROSS
AIR STEP
NICCOLINI
DUVAL
HELENA
fine shoes for women
at 1453 DOUGLAS
King's

Mother's Day spoon
For her, on her own special day. A silver-plated spoon, 4½" long, with Mother's Day 1976, engraved in script, $2.95
Gold-plated, $5.00
BIRKS JEWELLERS
706 Yates St.
Hillside Shopping Centre

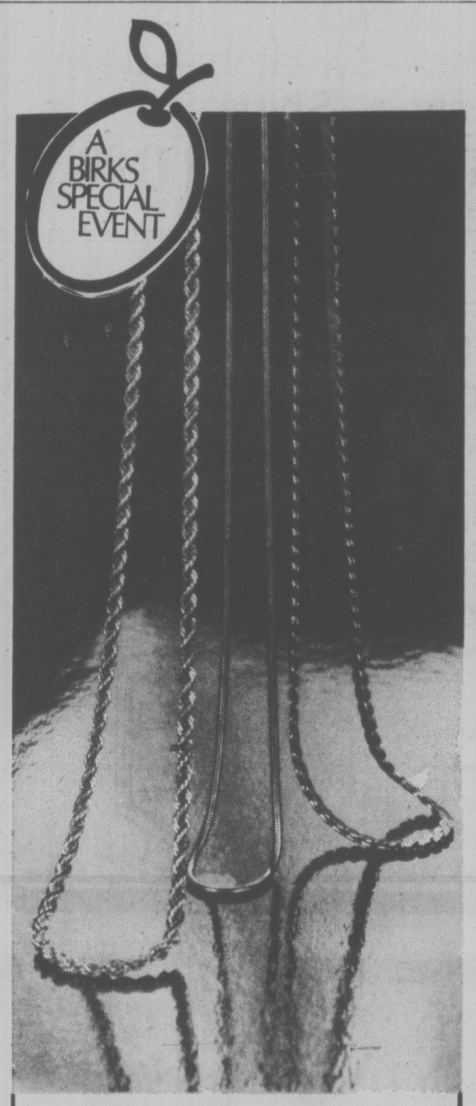

Rope yourself a gold-filled chain...
at 25% below regular price
Gold-filled rope necklaces in 3 popular designs, but now in the new and fashionably short 15-inch length. All at a 25% saving!
Left, the ropiest, reg. $25. Now $18.75. Centre, the delicate snake, reg. $20. Now $15. Right, flat with Florentine finish, reg. $27.50. Now $20.62.
CHARGEX master charge
BIRKS JEWELLERS
706 Yates St. Hillside Shopping Centre

Sewer Project Renewed After Debate

One phase of a giant sewage disposal project got under way again Wednesday but a more controversial part was shuffled behind closed doors to be settled later.

After a tortuous two hours of debate, the Capital Region Board awarded a $2.5 million contract to build a 6,400-foot outfall off Clover Point, in effect reaffirming its intention to dispose of raw sewage by pumping it into deep water offshore.

At the same time the board referred to a committee the question of a planned sewer trunk connection between McMicking and Clover Points. The connection, and a big pumping station at Shoal Bay it would require, are opposed by neighbors and Oak Bay council.

Oak Bay, Saanich and Victoria are partners in the long-planned and often-delayed project to deal with the nine million gallons of sewage now being dumped near shore every day at McMicking and Clover Points.

Of late, director Shirley Dowell, an Oak Bay alderman, supported sporadically by director Ron McKenzie, a Victoria alderman, has dropped a series of legal challenges, questions and arguments in front of the board, succeeding in getting the entire project halted a week ago.

To end the head-knocking between them and board chairman Jim Campbell, Mayors Ed Lum of Saanich and Mike Young of Victoria proposed the McMicking-Clover Point trunk question be considered by a committee to include the mayors and regional directors from the three partner municipalities.

Young said earlier he will suggest there is an alternate sewer line linkup which might eliminate the need for the controversial pumping station. The committee is to report back to the board within a month.

Campbell called Wednesday's special meeting to present legal opinions gathered since the meeting a week ago. One thing the meeting did make clear is that Dowell and McKenzie stand alone in challenging the chairman.

Directors supported Campbell in a confrontation with Dowell in the opening moments when she insisted on speaking and he later ruled her out of order. Later in the meeting, when McKenzie moved Campbell resign, only Dowell supported him and the motion was defeated 14-2.

Dowell, and Oak Bay Mayor Brian Smith in a letter, argued there is no cost-sharing agreement on the sewer project and it therefore should not go ahead. But Campbell, Lum and others made clear there is such an agreement, hammered out after a year of bargaining. It was formally ratified by all three councils.

Among legal opinions offered the board by its special counsel John Wood are that directors are clearly within their rights to proceed with the outfall construction.

Wood also suggested the board seek a declaratory judgment in B.C. Supreme Court on whether its letters patent authorize it to go ahead with the McMicking-Clover Point trunk but directors voted not to take that step for now.

Those opposing the Shoal Bay pump station have suggested an extention of the is needed and directors debat- McMicking outfall is all that ed at length Wednesday whether to seek that authority from the provincial Pollution Control Board.

They finally decided not to, apparently content to await the recommendation of the ad hoc committee considering the question of the McMicking-Clover Point connection and alternatives.

RECORD SET BY JETFOIL

SEATTLE (UPI) — The Boeing Co. says its jetfoil Flying Princess shattered two seagoing records Wednesday in crossing the North Sea from Stavanger, Norway, to Aberdeen, Scotland.

The 284-nautical-mile distance was the longest non-stop voyage for a commercial hydrofoil of this size. The Flying Princess covered the measured distance of 260 miles between pilot stations in 6 hours and 11 minutes, the fastest crossing ever between these points.

The double-decked hydrofoil carries up to 400 passengers as a commuter craft or 190 passengers and their luggage as a tourist craft. It can travel at speeds of more than 50 miles per hour in very rough water.

NEW LOCATION
Peter Kalonoff's
ESQUIRE
TAILORS
Exclusive Ladies' and Men's Tailoring
NOW AT K-FASHIONS
808 DOUGLAS ST.
in Nootka Court 385-4117
4-14

FOAM-BLOWING all-terrain fire truck demonstrates its mobility and fire-fighting capability at Toronto International Airport. Truck travels to areas where conventional vehicles would have difficulty and carries double the foam of other trucks.

NOT TORTURE: U.K.

STRASBOURG, France (Reuter) — A British government lawyer told the European Human Rights Court Wednesday that cases of admitted ill-treatment of detainees in Northern Ireland were isolated and did not amount to systematic torture.

Brian Hutton was opening the British government's defence on the second day of its trial here on Irish government charges that torturing detainees in Northern Ireland was at one time an administrative practice.

Britain is also accused of breaching the European Human Rights Convention by the introduction of internment without trial in August, 1971, and by operating this emergency measure to the detriment of Northern Ireland's Roman Catholic minority.

Hutton told the court that this case, the first between two states to be heard here, does not concern an undemocratic regime accused of repressing its citizens, but "a democratic state seeking to protect its citizens against a rising tide of violence."

He conceded that there had been individual cases of ill-treatment of detainees in the tense days following the introduction of internment without trial.

A total of 435 members of the security forces have been killed in the province in the present violence and 5,791 injured, he said.

These casualties were caused almost solely by the illegal Irish Republican Army, Hutton said.

CHRISTIAN SCHOOL
GRADES 1 TO 8
(B.C. Certified Teachers)
NOW ENROLLING FOR SEPTEMBER
PHONE 748-4342
For Further Information
Evenings Phone 748-3687
7 to 9 o'clock
No Fri. Evening or Sat. Calls.

INVENTORY REDUCTIONS
MEN'S AND LADIES' WEAR
40% OFF TO 50% OFF
MEN'S
Suits — Pants — Sweaters — Jeans
Vests — Shirts
MEN'S LEISURE SUITS 19.99
By Don Parker, H.I.S. and London Breeches.
Limited Quantity. Reg. 52.50 to 69.95 NOW
LADIES'
Dresses — Skirts — Blouses
Sweaters — Long Dresses
GUYS AND GALS
SEAFARER JEANS $3.00 PR.
THE ENTIRE MEN'S STOCK OF MALE BOX FOR JEANS IS ON SALE AT THE BOUTIQUE
615 YATES
She BOUTIQUE
615 YATES 383-8811
victoria male box for jeans
4-21

FRESH SPRING VALUES!
20% OFF
ALL DRAPERIES AND SELECTED CARPETS
(OFFER GOOD ON ALL ORDERS PLACED BY MAY 2)

"We've got a special on service . . . every day."
Drop by our showroom and browse thru our new spring selections of beautiful drapery fabrics and luxurious carpets. We will be extremely pleased to personally help you select just the right colour and texture. Then, at your convenience, we'll visit your home with selected samples. There we'll take measurements and discuss with you the types of window dressings and carpet textures to compliment your very own distictive style. Our custom draperies are hand sewn by our seamstress and we will personally install your drapes to your complete satisfaction. Our carpet installers are proud to provide the same high-quality service.
OPEN
MON. to SAT.
8:30 to 5:00
EVENINGS BY APPOINTMENT

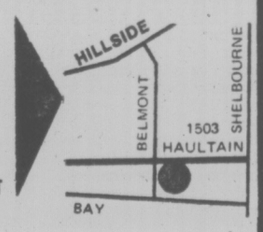

COLUMBIA CARPET & DRAPERY
1503 HAULTAIN, VICTORIA, B.C., 595-1121
Dealers in Quality Floor Coverings and Draperies

Better Than Pot, Miraa Now Legal

Washington Post

NAIROBI — "It's better than marijuana," said Ahmed Sayed Abeid. "Miraa makes you smart and quick and full of energy."

After years of debates with religious, tribal and political overtones, President Jomo Kenyatta has made it official Kenyan government policy to encourage the production and marketing of a bitter, reddish-green twig chewed by millions for its amphetamine-like qualities.

Called "chat" in Ethiopia, "chafta" in in Arabia and known throughout the Middle East as "the flower of paradise," Miraa has been cultivated for centuries by the Meru tribe on the fertile volcanic slopes of Mount Kenya.

Kenyatta's miraa decree brought jubilation and praise from Kenya's Moslem and Meru communities. Many Moslems enjoy getting high with miraa because, unlike alcohol, it is not prohibited by their religion. "I chew it full-time," said Abeid.

One Kenya Moslem not celebrating the decree is Amina Abdullahi who complained, "My husband loves miraa more than me." Although Abeid and most miraa-chewing men claim that the drug makes them virile, Abdulali and other women have a different story to tell.

Francis Karuri, a miraa seller from Meru, said that the reason some users abandon their interest in sex is because they chew it all day, lose their appetites and become weak. "Miraa is good for sexual stamina as long as you eat food first," Karuri explained.

"The only badness about miraa is that you can't sleep until the morning," he added. In East Africa, almost all of the long-distance truck drivers use the drug to stay awake, as do some students studying for examinations. Some claim that it stimulates concentration and creativity.

Kenyan users spend between 40 cents and $2 a day for miraa. They admit that it is habit-forming, but researchers think it may also contain asthma-curing properties.

Karuri, who sells the twig in bundles wrapped in banana leaves, claims to make a daily profit of about $25. "At home a farmer with only two acres of miraa earns six or seven hundred dollars a month," he said.

A $10.00 Styling
by
BARBER Syrt
Phone 385-2855 4-14
647 Fort Street, Victoria, B.C.

super gift ideas
Sensational Soap
Large Loofas
(and small as well)
Tasteful Towels
Sexy Shower Curtains
(give yourself one)
Super Ceramics
Terrific Terry
Bath Pillows
Wonderful Wood
(crafted for the bath)
Beautiful Brass and much, much more
As usual, the best quality at reasonable prices.
THE WATER CLOSET
Look for the red awnings
1640 Oak Bay Avenue
595-1123
4-21

SLINKY
The ultra-thin with liquid crystal display and the famous "Canon-Touch"
Tucked into it's own neat wallet folder, this is truly a pocket calculator. But it's no toy. It has fully addressable memory, square root function, clear, crisp liquid crystal display and the famous "Canon-Touch" keyboard for fast, sure entries. And it's rechargeable(with the optional NiCad battery pack and AC adaptor). LC-1 with case and batteries 39.95*
Canon
CAMERAS, CALCULATORS, COPIERS
*or less

ISLAND COLOR LABS
615 Fort St.
384-2242
Canon
Sears
Model LD8Ms available at most Simpsons Sears Limited retail stores.
ISLAND COLOR LABS FILM SHOPPE
James Bay Square
Canon
JUS-RITE PHOTOS
4 stores to serve you
Canon
Coast to Coast Newspaper Advertising Sells the Most

FAMILY CIRCUS

"Hold onto the railing, Jeffy!"

DENNIS THE MENACE

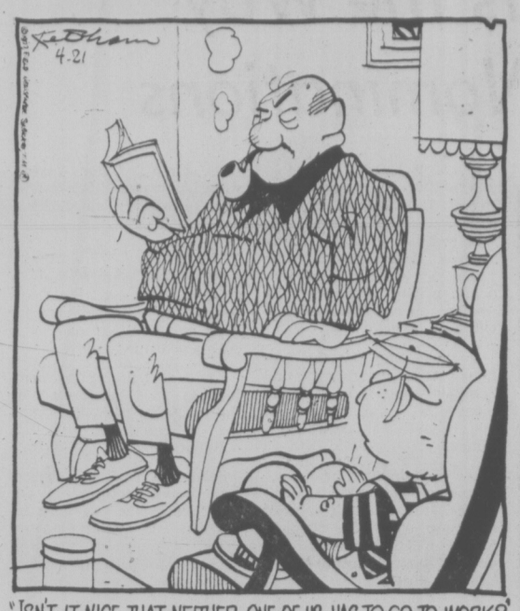

"ISN'T IT NICE THAT NEITHER ONE OF US HAS TO GO TO WORK?"

CATHY

HAGAR

PEANUTS

BROOM-HILDA

MISS PEACH

B.C.

WIZARD OF ID

APARTMENT 3-G

NANCY

MARK TRAIL

The Bridge Expert

By FRED KARPIN

Experience has demonstrated that when a partnership possesses eight or more cards in a major suit, game in that suit will usually be easier to make than a game at notrump. This applies even if all four suits are protected.

Out of the appreciation of the above, the Stayman Convention came into being. This convention is used after an opening bid of one notrump (and two notrump). When responder has a hand with which he is interested in moving towards a game, and he has a minimum of four hearts, four spades or both, he initiates the convention by making an artificial bid of two clubs. If opener has four or more spades, he bids two spades; with four or more hearts, he bids two hearts. And if he has neither, he rebids two diamonds. Thus over responder's two-club bid, opener must rebid either two spades, two hearts or two diamonds.

An imaginative application of the Stayman Convention arose in today's deal.

★ ★ ★

After South had opened with one notrump, North, as he viewed his hand, knew that the contract was destined to defeat. He was right. With West opening a club, declarer would be down one or two tricks, depending on whether he decided to attack spades or diamonds. So North concluded that anything would be better than one notrump.

When North bid two clubs (the Stayman Convention), he knew that South had to rebid either two spades, two hearts or two diamonds. And whichever he did, North intended to pass. At the two-spade contract South had no difficulties, for he was able to ruff out his three clubs with dummy's trumps and bring home eight tricks.

The reader might raise the point that if, in theory, South had rebid two diamonds, was there any assurance that South had length in diamonds, since the two-diamond bid would be a purely negative, artificial call? Actually, there was no guarantee as such, but if South had neither four spades nor four hearts, he rated to have at least three diamonds.

NORTH
♠ 8 6 4 3
♡ 7 5 4 2
♢ 10 9 6 5 3
♣ —

WEST	EAST
♠ Q 10	♠ J 9 2
♡ Q 9 3	♡ K J 10 8
♢ K J 4	♢ Q
♣ A 10 8 7 5	♣ K 9 6 3 2

SOUTH
♠ A K 7 5
♡ A 6
♢ A 8 7 2
♣ Q J 4

The bidding:

South	West	North	East
1 NT	Pass	2 ♣	Pass
2 ♠	Pass	Pass	Pass

Opening lead: Three of ♡.

CRYPTIC CROSSWORD

ANSWERS TO WEDNESDAY'S PUZZLE

ACROSS
1 Cross
4 Boarder
8 Mansion
9 Sally
10 Airs
11 Disloyal
13 Omen
14 Lead
16 Overrate
17 Half
20 Alone
21 Flutter
22 Extreme
23 Terse

DOWN
1 Compassionate
2 Owner
3 Said
4 Bandit
5 Absolved
7 Royal Air Force
12 Reprieve
13 Open out.
15 Stifle
18 Actor
19 Just

CLUES

ACROSS
7 Owl? (6)
8 Mostly clear flat land (6)
10 Resort where disease is rectified (7)
11 This language is partly informal language (5)
12 Someone else has the slippery customers (4)
13 Coach the retinue (5)
17 Fattening drink? (5)
18 Ones in suits (4)
22 Dance that makes one's skin white again? (5)
23 Lie around, certainly, as relaxation (7)
24 Join battle with about fifty in escape (6)
25 Brought up to be backward? (6)

DOWN
1 Discipline makes 100 hurry (7)
2 To agree completely (7)
3 Lived up to being a demon! (5)
4 Cats lie around, stretching (7)
5 I'm sad: He got the gold! (5)
6 Custom indicates how young America is (5)
9 Break away completely, crying a lot (9)
14 A prize that will wither away (7)
15 Get paper on account (7)
16 Goes up, like 100 final steps (7)
19 Support for lame workers? (5)
20 The object of a strike at the blacksmith's (5)
21 Committed arson and got the sack! (5)

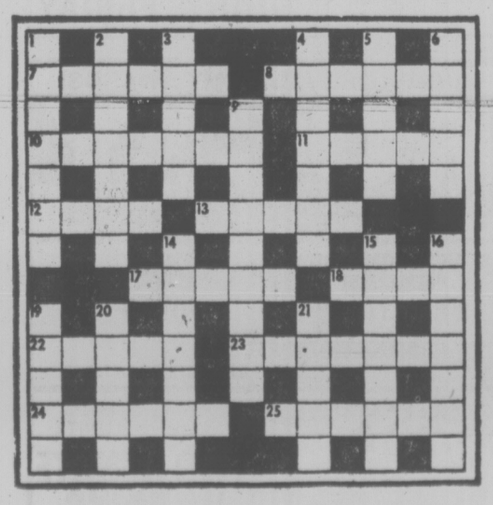

ANSWER TOMORROW

LITTLE PEOPLE'S PUZZLE

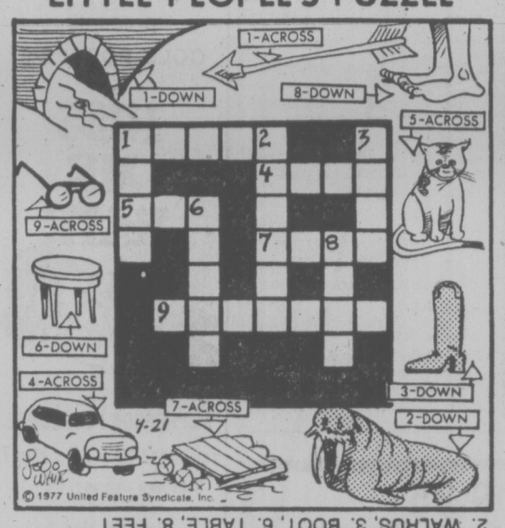

ANSWERS: Across—1. ARROW, 4. AUTO, 5. CAT, 7. RAFT, 9. GLASSES. Down—1. ARCH, 2. WALRUS, 3. BOOT, 6. TABLE, 8. FEET

YOUR HOROSCOPE

Astrological Forecast for Friday, April 22

By SYDNEY OMARR

ARIES (March 21-April 19): Be kind, diplomatic — applies especially when dealing with relatives. Long-distance calls, journeys are featured. Question of religion could be raised. Stick to principles, respect others for holding fast to their traditions. Message will become crystal-clear. Taurus, Libra, Scorpio individuals figure prominently.

TAURUS (April 20-May 20): Don't throw good money after bad; now is time to pull in reins. Check credits, debits. Pisces, Virgo persons play key roles. You can avoid theft, loss if persistent, observant and if you adopt a more realistic stance.

GEMINI (May 21-June 20): Lunar cycle is such that you undergo a variety of experiences. Member of opposite sex may say I cannot live with or without you. Contradictions are featured. In business, you succeed by stating this is my policy and do not tread on it. You'll see!

CANCER (June 21-July 22): You understand what had been an emotional dilemma. Much that occurs could be in hospital, within confines of club, group, organization. Your energies are devoted to a cause, aiding the less fortunate. You're no saint, but for now you might be emulating one.

LEO (July 23-Aug. 22): Your natural qualities, assets, independence surge to forefront. Another Leo — and an Aquarian — could be very much in picture. Friend has erroneous information, comes up with false premise. Rely upon yourself!

VIRGO (Aug. 23-Sept. 22): What had been evasion now comes sharply into focus — practical matters dominate, including home and property value. You are asked to assume added responsibility. Key is to be receptive without losing sight of goal, resolution. Cancer, Capricorn figure prominently.

LIBRA (Sept. 23-Oct. 22): Highlight social nuances, flexibility. Remember diet requirements. Open lines of communication; imprint style. Display sense of humor. Look beyond the immediate — potential, long-range effect come into play. You get good news concerning publication, possibility of "spreading your message."

SCORPIO (Oct. 23-Nov. 21): Be aware of security, basic requirements. Check details, fine print. Build on solid structure. Reject superficial schemes. Money, investment potential, financial status of spotlight, you have opportunity to illustrate beliefs, meanings.

SAGITTARIUS (Nov. 22-Dec. 21): Be analytical — find reasons for events. Member of opposite sex does have your best interests at heart. Accent on what is to be permanent or otherwise. Relationship intensifies. A commitment is made — if you're out for fun and games, you may have to revise plans.

CAPRICORN (Dec. 22-Jan. 19): Be willing to make intelligent concessions, especially where family matters are concerned. Club, group or "charity" could make gesture to have you represent as spokesperson. You are loved — permit others to express and prove it. Means don't take stance which frightens or puts other on defensive.

AQUARIUS (Jan. 20-Feb. 18): You could be seeing through haze of romance, wishful thinking. See as is, not merely as idealism might dictate. Pisces, Virgo persons could be in picture. Your wish is fulfilled, despite temporary delay.

PISCES (Feb. 19-March 20): What was nebulous, a matter of speculation, becomes more clearly defined. You get specific instructions, a roadmap. It is business and, where a relationship is concerned, it is all or nothing. Yes, chips are down — odds favor your success.

IF APRIL 22nd IS YOUR BIRTHDAY, you are independent, stubborn, were on your own early, perhaps separated from one or both parents. You have instinctive understanding of design, architecture. Scorpio, Leo persons play important roles in your life. March and December are marked as memorable months for you in 1977. In May, you make new contacts, get chance for fresh start — and you could fall madly in love.

FUN WITH FIGURES

By J. A. H. HUNTER

Each letter here stands for a different digit.

Will he, or won't he? That's a question, but what does it all add up to anyway?

HUSH
HUSH
SON
NO
———
NOISE

(Answer tomorrow)

Victoria YM-YWCA Friday Night Teens will hold a dance Friday, April 22, 7:30-10:30 p.m., 880 Courtenay St.

Roots Leads the Way with Emmy Nominations

HOLLYWOOD (UPI) — ABC's 12-hour presentation of Roots, Alex Haley's story of tracing his African heritage, was nominated for 35 Emmy Awards Wednesday by the troubled television academy which doesn't know whether an awards ceremony will ever be held.

A spokesman for the National Academy of Arts and Sciences said no date or means of announcement of any winners has been determined.

Lee Schulman, chairman of the national awards committee, said, "I don't know if the Emmys will be telecast. Since NBC cancelled the awards show, alternatives are being explored."

With its 35 nominations, Roots led all shows and was followed by NBC's The Big Event with 26.

M-A-S-H led all weekly situation comedy series with 13 nominations.

Many stars and shows boycotting the awards were nominated despite producers' refusals to participate in any telecast of the awards because of a dispute between the national academy and the Hollywood chapter.

However, such long-time series favorites as Mary Tyler Moore and Valerie Harper were missing from this year's nominees.

Both have said they would boycott the Emmy Awards.

Four actors, George Stanford Brown, Levar Burton, Lou Gosett and Ben Yereen, were nominated for best actor in a series for their performances in Roots.

Only Edward Asner, for his appearance in a Police Story episode, challenged the Roots quartet for outstanding actor in a single appearance in a drama or comedy series.

An overwhelming 394 nominations were distributed by the academy with ABC leading the networks with 145 nominations.

Schulman said blue-ribbon committees representing all branches of the television industry would vote on the nominees to determine the winners as has been the custom in the past.

Canada Council

OPEN MEETING THEATRE TRAINING

The Committee of Inquiry into theatre training in Canada set up by the Canada Council will hold an open meeting on April 22nd at City stage, 751 Thurlow St., Vancouver, 1:30 p.m. to 6:30 p.m. to discuss all aspects of training for the professional theatre. You are invited to attend for further information, phone Maureen Labonte, Ottawa (613) 237-3400.

VICTORIA THEATRE GUILD PRESENTS
"SEMI-DETACHED"
By David Turner
directed by Brian Lenton
Now through April 23 (Except Sun. & Mon.)
LANGHAM COURT THEATRE 8:15 p.m.
Tickets Eaton's Box Office 382-7141

RED LION INN
we are proud to present
two talented Canadians

MIKE & MARIA
in the tower lounge
NIGHTLY 'TIL APRIL 30
Come and enjoy! Maria plays guitar. Both are talented vocalists.
3-7

CENTURY INN THE INN ON CENTENNIAL SQUARE
Buffet of the Century
Every Friday
6:00 to 10:00 p.m.
MENU
— Roast hip of beef carved to order, complete dinner
— Complete selection of cold cuts and various salads
— Baked salmon
— All you can eat for $7.95 including dessert and coffee. Regular menu also available until 11 p.m.
Dance to the "Bill Sample Trio"
Tues. through Sat. from 8:30 p.m.
603 Pandora at Government 383-1151

VICTORIA OPERATIC SOCIETY
presents
COLE PORTER'S
KISS ME KATE

McPHERSON PLAYHOUSE
Fri., April 29—Sat., May 7
Matinee Sunday, May 1
No Show
Monday, May 2
(Senior Citizen and Student Rates Available)
Tickets $4. $5. and $6.
at
McPherson Box Office and Hillside Mall

FROM DENMARK...SEE
KEYHOLE
It puts you in the picture!
Starring Marie Ekorre
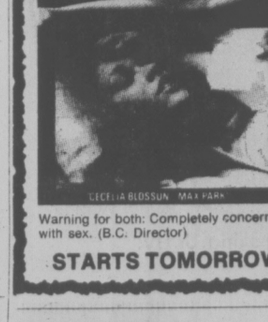
RESTRICTED
for some women, one man is...
Never Enough
CECILIA BLOSSUN MAX PARK
Warning for both: Completely concerned with sex. (B.C. Director)
STARTS TOMORROW!
fox cinema
Quadra at hillside 382-3370

NOW IN THE 3RD WEEK!
MATURE: occasional violence. (B.C. Director)
THE EAGLE HAS LANDED
odeon 1
700 YATES STREET 383-0513
MATINEES FRI., SAT., SUN. 2:00, 4:10
NIGHTLY 6:45, 9:10

FLIGHT 23 HAS CRASHED IN THE BERMUDA TRIANGLE . . .
PASSENGERS STILL ALIVE, TRAPPED UNDERWATER . . .
ENDS THURSDAY
NOW IN THE 4TH WEEK!
AIRPORT '77
odeon 2
700 YATES STREET 383-0513
MATURE
NIGHTLY 6:45, 9:15

"Uproarious... lusty entertainment."
Bob Thomas, ASSOCIATED PRESS
PAUL NEWMAN in
SLAP SHOT
RESTRICTED
violence and coarse language. —(B.C. Director)
haida
808 YATES STREET 382-4276
MATINEES FRI., SAT., SUN. 1:45, 4:20
NIGHTLY 7:05, 9:30

NIGHTLY 7:00, 9:10
TAXI DRIVER
COUNTING house 1
BROAD AT BROUGHTON 383-3434
RESTRICTED
some very brutal violence, coarse language throughout. (B.C. Director)

CARNEY'S BACK & TOMLIN'S GOT HIM
THE LATE SHOW
ENDS THURS.
COUNTING house 2
BROAD AT BROUGHTON 383-3434
NIGHTLY 7:10, 9:10
MATURE
occasional violence, some swearing. — (B.C. Director)

THE NEW HARPO CABARET
FOR THE FINEST IN LIVE ENTERTAINMENT
CLOSED MONDAYS
OPEN Tuesdays to Saturdays 8 PM to 2 AM
15 BASTION SQUARE • PHONE 385-5333
STARTING MAY 1st
THE HARPO HOUR
7 TO 8:30 P.M.
SILENT AND SOUND MOVIES ON OUR SCREEN
WITH RUDY HAHN ON THE PIANO
FOR YOUR EATING ENJOYMENT TRY OUR HUNGRY I
FROM OUR SANDWICH BAR
THIS WEEK
WELCOME HOME!
THE BEST OF FRIENDS
LIVE FROM SEATTLE
COMING SOON:
CHICAGO'S Earl White Review
FUNCTION
Anna Konda and the Komix Kids

For 9.95
you can turn Friday and Saturday into sheer ecstasy
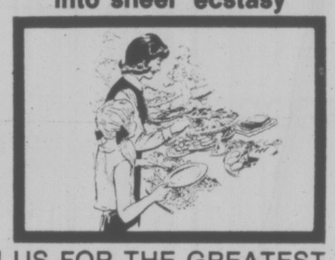
JOIN US FOR THE GREATEST BUFFET IN TOWN!
APRIL 22 and 23—5 to 10 p.m.
HOT • BOVILLABAISSE MARSEILLAISE • CREAMY SEAFOOD NEWBERG WITH LOBSTER • STEAMED CLAMS AU JUS • DEEP FRIED PRAWNS, SCALLOPS AND OYSTERS • BAKED SPRING SALMON • WHOLE CRACKED CRAB.
COLD • SMOKED OYSTERS • TUNA SALAD VINEGRETTE • STEAMED PRAWNS IN THE SHELL • SHRIMP SALAD LOUIS • OYSTERS ROCKEFELLER • STUFFED HERRING • SMOKED SALMON • CRAB SALAD A LA MAISON • TOSSED SALAD, COLESLAW • POTATO SALAD • BEANS VINEGRETT • CUCUMBER SALAD • PICKLED BEETS • BEVERAGE.
DESSERT • BLACK FOREST CAKE • SELECTION OF PASTRIES • FRUIT COCKTAIL • ASSORTED CHEESE PLATTER
BRING YOUR RAPACIOUS APPETITE AND THE ONES YOU LOVE
ADULTS 9.95 CHILDREN UNDER 12 4.95
PHONE 386-1422
Sherwood Park Inn
123 GORGE RD., EAST
4-21

PROFESSIONALS... YOU PAY FOR THE PLEASURE, THE KILLING IS FREE!
CROWN INTERNATIONAL PICTURES PRESENTS
HUSTLER SQUAD
COLOR
PLUS "GET IN KID, THERE'S ALWAYS ROOM FOR ONE MORE...!"

PICKUP COLOR
RESTRICTED
Warning: "Hustler"— frequent nudity and sex. (B.C. Director)
Complete Shows at 7:00 & 8:15
fox cinema
Quadra at hillside 382-3370
ENDS TONITE!

DON'T MUCK AROUND WITH AN 18 WHEEL TRUCKER
...he's got a CB radio and a hundred friends who just might get mad!

"Breaker! Breaker!"
The battle cry of The Great Trucker's War
starring CHUCK NORRIS
odeon 2
780 YATES STREET 383-0513
MATURE: frequent violence and coarse language. (B.C. Director)
STARTS FRIDAY

the $3.93 twenty

1. HOTEL CALIFORNIA EAGLES
2. RUMOURS FLEETWOOD MAC

3	ANIMALS PINK FLOYD	CBS	12	PRIVATE STOCK DAVID SOUL	Quality
4	A STAR IS BORN STREISAND/KRISTOFFERSON	CBS	13	LEFT OVERTURE KANSAS	CBS
5	IN FLIGHT GEORGE BENSON	WB	14	ANY WAY YOU LIKE IT THELMA HUSTON	
6	SILK DEGREE BOZ SCAGGS	CBS	15	DREAMS, DREAMS, DREAMS CHILLIWACK	
7	TEJAS Z.Z. TOP	LONDON	16	YEAR OF THE CAT AL STEWART	GRT
8	TORN BETWEEN TWO LOVERS MARY MacGREGOR	RCA	17	AFTER THE LOVING ENGLEBERT HUMPERDINK	CBS
9	FREEWAYS B.T.O	Epic	18	GREATEST HITS LINDA RONSTADT	WB
10	GREATEST HITS EAGLES	WB	19	A ROCK & ROLL ALTERNATIVE ATLANTA RHYTHM SECTION	Epic
11	BOSTON BOSTON	CBS	20	A NIGHT ON THE TOWN ROD STEWART	WB

Love To Love You Baby
TWENTY OF OUR BEST SELLING ALBUMS AT $3.93 THIS WEEKEND
SPECIAL: LOVE TO LOVE YOU BABY $2.49
Millers MORE THAN MUSIC
726 Yates Street — 388-6295

STARTS *Tomorrow!* AT 7:00 & 9:00
After you've tried everything else...

TRY **SEX WITH A SMILE**
MARTY FELDMAN
RESTRICTED
Warning: nude and suggestive scenes. (B.C. Director)
TOWNE
382-5922 DOUGLAS AT HUMBOLDT
IN NOOTKA COURT
LAST SHOWING TODAY! 6:30 & 8:50
MATURE
"ALL THE PRESIDENT'S MEN"
occasional coarse language. (B.C. Director)

DUNCAN DRIVE-IN 746-7695
RESTRICTED
Warning: violence and coarse language; could be frightening to children. (B.C. Director)
ENDS TONITE! Gates 7:00, Show 7:30
"ONE FLEW OVER THE CUCKOO'S NEST"
PLUS "TAKING OF PELMAN 1-2-3"

LAST WEEK!
Canadian Gothic
American Modern
by Joanna M. Glass
A BELFRY PRODUCTION
TUES.-SAT. 8 P.M.
$3 Stu. & Sr. Cit. $3.50 Adults
385-6815
THE BELFRY
1291 Gladstone

Advertising helps you to know
CANADIAN ADVERTISING ADVISORY BOARD

CINEMA SHOWCASE
FAMOUS PLAYERS THEATRES
An epic fantasy of peace and magic.
A RALPH BAKSHI FILM
WIZARDS

NIGHTLY AT 7:00 & 9:00
MATURE. Warning: some violent scenes.—R. W. McDonald, B.C. Director
CORONET
836 Yates 383-6484

WINNER OF 3 ACADEMY AWARDS!
ROCKY
CAPITOL
805 Yates 384-6811
NIGHTLY—7:00 & 9:10
MATURE

STARTS TOMORROW
"SEVEN BEAUTIES"
plus
"SWEPT AWAY"
ROYAL
805 Broughton 383-6711
RESTRICTED
NOTE: NO FILM SHOW TONIGHT

THE STORY OF
WOODY GUTHRIE "BOUND FOR GLORY"
TWO ACADEMY AWARDS!
OAK BAY
2194 Oak Bay Avenue 598-2213
NIGHTLY AT 8:15 ONLY!
MATURE

CAR WASH
Where anything can happen... and usually does!
MATURE
—Warning: some frightening scenes of murder and panic.—R. W. McDonald, B.C. Director
TILLICUM DRIVE-IN
Burnside at Tillicum 382-7531
ENDS TONITE
TWO MINUTE WARNING
GATES 7:00, SHOW 7:30

people

Look! It's George Who . . .

LONDON — It was an unusual welcome for an ex-Beatle, accustomed to being mobbed by screaming fans. When **George Harrison flew** into London's Heathrow Airport from Los Angeles Wednesday, nobody recognized him. "If that's George, he was changed a lot," one airline stewardess commented. Harrison said he was considering doing a major tour next year. "In a big way and take in everywhere."

SASKATOON — Senator **Eugene Forsey** said Wednesday that Canada's flag under a decentralized federation would be a representation of 10 jackasses eating the leaves of a single maple tree. Forsey told a Canadian Club meeting that the national anthem would start: "Oh Canada, beloved referee, of customs dues and banking policies."

LONDON — **Queen Elizabeth** was quietly celebrating her 51st birthday with her family at Buckingham Palance today. She has no official engagements, a palace spokesman said. The Queen has just returned from a tour of Australia-Asia and will soon begin local trips here to mark the silver jubilee celebrations of her 25 years on the throne.

LOS ANGELES — **Bette Davis** and **Walt Disney** may seem to be a unlikely combination, but the veteran star will appear in the Disney film, Return from Witch Mountain. Miss Davis, two-time Academy Award winner, will appear as an accomplice in the kidnapping and exploiting a boy with supernatural powers. The movie is a sequel to Disney's 1975 Escape to Witch Mountain. Also cast in the film is **Christopher Lee**, veteran of British horror films.

PRINCE George (CP) — **Sid Jones**, an Englishman hired to be city manager here, has returned to Britain after being refused permission to take the job. Jones flew to the city in November but was rejected for job clearance by Canada Manpower. Manpower said the city should have used its services to get a qualified person for the job. The job is still open.

MINNEPOLIS — Singer **Wayne Newton** has filed suit against a Minneapolis promoter for $26,000 that he says the promoter owes him for two concerts at the St. Paul Civic Centre last November. The complaint says the promoter agreed to pay Newton $60,000 for two performances, but paid only $34,000. The suit names Recreational Services International Corp. as defendant. No spokesman for Recreational Services was available for comment.

LAST BOW?

EDMONTON — **Premier Peter Lougheed** said Wednesday that the next Alberta provincial election, expected in 1979, may be his last. Unless something unusual happened relating to Confederation, he would not stand after the next provincial election, he added. "My span as premier is going to be a short one."

Claudine Begins Her Jail Term

ASPEN, Colo. — Graffiti covers the yellow walls of the cell in a condemned Aspen jail. The cell is equipped to hold two prisoners, but only one currently is in residence — entertainer **Claudine Longet.**

Miss Longet, her tan from a Mexican vacation contrasting with her jail-issued white jumpsuit, is serving a 30-day sentence for the shooting death of her lover, **Vladimir Sabich.**

Longet, 36, began serving the sentence at the Pitkin County jail Monday, but authorities did not release that information until Wednesday.

She will spend the time in a 14-by-16-foot cell which is "painted yellow, has private lavatory facilities and two beds," a jail spokesman said.

The cell is the jail's only facility for a female prisoner and Longet will have to share it with any woman who might be arrested prior to completion of her sentence.

"Her food will be brought in from the hospital because we don't have cooking facilities here," the spokesman said.

"She has a little exercise yard out back which she will share with the male prisoners."

Pond Sword Pay-Off

LONDON — An Anglo-Saxon chieftain's sword, found by a nine-year-old boy catching tadpoles in a stream, fetched the equivalent of $17,000 at Christie's auction rooms Wednesday.

The 1,000-year-old silver-and-iron sword, which experts praised for its superb condition, was put up for sale by **Gary Fridd.** He spotted it when catching tadpoles near his home at Richmond, Yorkshire.

It was bought by the Yorkshire Museum at York for nearly twice as much as expected.

Gary wanted to keep the sword to add to his collection of Roan coins and pottery he has found along the bank of the stream. But his parents persuaded him to put it up for sale fearing that a dispute over ownership in years to come could force Gary to give it up.

Gary, watching the sale Wednesday, said he was delighted. With the proceeds he wants to buy a bicycle and a metal detector to help him hunt for more treasure.

3 VERY SPECIAL EVENINGS!

FRIDAY 5:30-9 p.m. — Victoria's popular international smorgasbord, featuring favorites from around the world. STILL ONLY 6.50

SATURDAY 5-10 p.m. CHATEAUBRIAND — In a candle lit relaxed atmosphere this delicacy is presented and carved at your table, flambe of course. Chateaubriand for ..... 2 only 17.95

SUNDAY 5-9 p.m. OUR BUDGET BUFFET — Our special budget buffet, this inflation fighter only 3.95. Senior Citizens, Children under 12 1.95

Also Full Menu Available Each Evening. Piano Stylings of Chris Dennison in The COACHMAN INN. Reservations Please 388-6023

Post House RESTAURANT 229 Gorge Rd. East, Victoria 4-14

Brentwood Inn
7172 Brentwood Drive, Brentwood Bay, Vancouver Island
NEXT TO MILL BAY FERRY

APRIL SPECIAL
ROCK LOBSTER COCKTAIL
SALAD BAR
OVEN BAKED SCONE BREAD
FILET MIGNON
FRESH VEGETABLES and POTATO
STRAWBERRY SHORTCAKE
MJB COFFEE
$10.95 Per Person

RESERVATIONS 652-2413
OPEN 7 DAYS A WEEK
SUNDAY BRUNCH 11:30-2:30 3-30

HAVE A GOOD TIME! go roller skating at MEMORIAL ARENA
Friday 8 p.m.
Top twenty music and a chance to win tickets to "SUPER TRAMP"
4-21

enjoy dinner dancing at HY'S HILLSIDE INN

Enjoy the relaxing atmosphere of our beautifully decorated dining lounge.
Music by GABBY
Friday 7-11 p.m.
Saturday 8-12 p.m.
SPECIAL GUESTS THIS WEEK ONLY
The McQuillan Brothers
Thurs. and Fri. 7 to 11 p.m., Sat. 8 to 12 p.m.
Open Mon. to Sat. 11:00 a.m. to 1:00 a.m.
Hillside SHOPPING CENTRE
RESERVATIONS: 595-2552
American Express 4-13

Introducing the wines that need no introduction.

Famous names. Superb tastes. These fine wines and champagnes are here for you to enjoy. Don't wait for a big occasion. Plan one!

B & G Prince Noir — A classic red Bordeaux wine, full-bodied yet light and smooth. A favourite in over 60 countries.

B & G Prince Blanc — A delicate, fruity bouquet distinguishes this dry white wine, a blend from select Bordeaux vineyards.

Brolio Chianti Classico — One of Italy's most esteemed Chiantis, estate-bottled by Barone Ricasoli. Robust with a dry, smooth taste.

Paul Masson Pinot Noir — A smooth, richly-flavoured wine in the Burgundy tradition. Made in California from the noble Pinot Noir grape.

Paul Masson Chenin Blanc — A pale golden California wine, medium-bodied with a subtle hint of sweetness. Serve well-chilled.

Mumm's Extra Dry Champagne — Light, lively, most delicious. Mumm's the word for champagne loved around the world.

Mumm's Cordon Rouge Champagne — Luxury for grand occasions. Mumm's elegant touch is clear in this brut light champagne.

International Wines & Spirits Ltd.
Vancouver, Winnipeg, Toronto, Montreal.

CP Hotels is Hospitality!

It's gracious service in Victoria.

At The Empress. Where the grand traditions still prevail. Where, in a stately, ivy-covered castle, the staff takes quiet pride in everything they do. The Empress and Victoria go together like tea and crumpets – served regally every afternoon in the lobby. But there's up-tempo life, too. Rollicking good times in Tiffany's. Laughter with friends in the Bengal Room or Library Bar. And the location couldn't be better. By Victoria's Inner Harbour, just a pleasant stroll to downtown or the legislative buildings.

The Empress from $25 single.

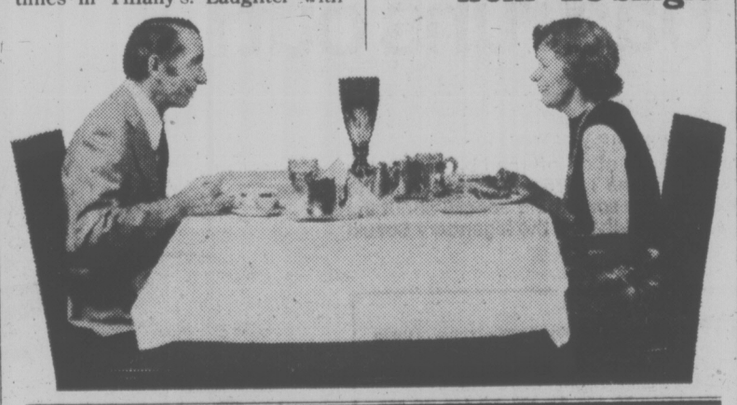

Reservations Toll Free 112-800-261-9411 or any Travel Agent.
In Victoria for The Empress 384-8111

It's knowing what you want in Edmonton.

At Chateau Lacombe – a gleaming, glistening modern tower – where business travellers find the ideal business climate. A downtown location and a staff that really knows how to keep your business day humming right along. And when you're not occupied with business, there's plenty of relaxation. There's La Ronde – the roof-top restaurant that revolves to give you a new view of Edmonton between every course. And great dining and entertainment in the Chevalier Grill.

Chateau Lacombe from $35 single.

It's a warm welcome in Calgary.

At the Palliser. Where Calgarians traditionally go for the thickest, juiciest steaks in town. And where businessmen stay because it's right on downtown Palliser Square – a multi-million-dollar complex with direct connections to the new Calgary Convention Centre and the Calgary Tower. Next trip to Calgary, stay at the Palliser. A friendly western handshake is waiting for you.

The Palliser from $29 single.

It's Great Places in Canada and Internationally.

In Canada: Banff, Brandon, Calgary, Calgary Airport (opening '78), Edmonton, Halifax, Lake Louise, London (opening '78), Mirabel (opening '77), Montebello, Montreal, Peterborough, Quebec City, Regina, Sherbrooke, St. Andrews, Thunder Bay, Toronto, Trois Rivières, Victoria, Winnipeg. Visit the Skylon Tower at Niagara Falls and the Calgary Tower.
Internationally: Acapulco, Curaçao, Hamburg, Frankfurt, Jerusalem, Tiberias (opening '77).

CP Hotels

'Conflict' Poses UVic Faculty Problem

Provincial government instructions to regulate conflicts of interest within the board of governors at the University of Victoria are "almost impossible."

Board member Hugh Stephen says if such a resolution was comprehensive enough members would find they could hardly vote on anything.

He suggested questions of conflict be left up to the individual's conscience.

Faculty member on the board Dr. I.-D. Pal said trying to define a conflict of interest would be difficult.

The board has jurisdiction over faculty and staff salaries, pensions, life insurance and academic positions, all of which affect him as a faculty member, Pal said, although he felt there was no conflict of interest.

Education Minister Pat McGeer wrote to the board, which is the public's watchdog on financial and administrative matters at the university, asking that it adopt a resolution covering question of conflict of intereset.

"I am anxious that it be clear that employees of the university . . . do not exercise a vote on the determination of their salary or benefits or on other matters in which they have a direct financial interest," McGeer wrote.

McGeer did note that since 1974 when faculty, students and staff were allowed to sit on boards of governors, no problems have occurred.

UVic president Dr. Howard Petch said any resolution on conflict of interest could not be exhaustive.

He will draw up a sample resolution for the board to discuss at the next meeting.

Frost Finishes Nixon Talks

LAGUNA BEACH, Calif. (AP) — British television commentator David Frost concluded his series of 12 interviews with former president Richard Nixon on Wednesday. The tapings will be edited into four 90-minute shows to be aired in the United States and overseas on May 4, 12, 19 and 25. They will not be seen on any of the three major U.S. networks, which declined to pay the fee sought for the exclusive interviews.

FASHION SHOW ON TONIGHT

The biggest touring fashion show in Canada will be presented at 8 p.m. today at the Royal Theatre.

Now in its fifth year, Canadian Designer Showcase '77 will have designs from 16 member and seven associate designers of the Fashion Designers Association of Canada.

Fashions will range from elegant evening wear to active sportswear. Also featured is the Borateem Collection, created especially by Simplicity-Style Patterns for the show.

There will also be a nostalgic parade of airline fashions, marking the 50th anniversary of Air Canada which transports the show. This year the show is visiting 26 Canadian cities as well as Detroit and Portland.

Toronto-born Brian Foley is again in charge of stage direction and choreography. Dancers from his company will model the garments to choreographed dance patterns.

Master of ceremonies will be dancer-singer Ken Mazlow. The Winnipeg-born tenor now lives in Toronto and studies under operatic star Louis Quilico.

Fashion commentator will be Mary Stephenson, executive director of the Fashion Designers Association of Canada.

The Victoria appearance is organized by the Victoria Kinsmen Club and the net proceeds will be donated to local Kinsmen projects.

The $5 tickets are available at Woodward's, Eaton's, Miss Frith Fashions, W. and J. Wilson, Gibson's Ladies Wear and other stores.

BEFORE THE JUDGE

An 18-year-old Sooke resident Wednesday in provincial court was remanded in custody until Friday on a charge of attempted armed robbery.

Conrad Gregory Lucas, of 2049 Church, was charged in connection with the Tuesday morning attempted holdup of taxi driver Simon Leung in Saanich.

Leung, 22, disarmed a youth and held him. Another person was arrested later by Esquimalt police. The youth held by Leung was a juvenile who is being dealt with in family court.

Lucas was remanded until Friday by Judge Harold Alder for election of trial method.

★ ★ ★

Two 17-year-olds were charged with attempted armed robbery in connection with an April 1 incident in Victoria.

Barry Robert Morgan, of 863 Fleming, elected trial by judge without jury, and Lesa Sam Parent, of 1325 Vining, elected trial by judge and jury.

Their preliminary hearing was set for July 19.

★ ★ ★

Two more days have been added to the preliminary hearing into a charge of second-degree murder against a 37-year-old Saanich man.

Robert George Gibb, of 271 Cadillac, is charged in the March 24 stabbing death of 26-year-old Leonard Arthur Bradley Zink, of 2994 Phyllis, at the Bastion Inn beer parlor, 1140 Government.

The hearing, before Judge William Ostler, began Monday and resumed Wednesday.

Crown counsel Richard Law has not yet completed his case, and next Monday and Tuesday have also been set aside.

A no-publication ban has been granted defence lawyer Derek Brindle.

★ ★ ★

Five of six Sooke men charged in connection with a brawl with Victoria city police April 15 in the 600 block Yates pleaded not guilty to a joint charge of obstructing a peace officer.

Dennis Edward Bell, 20, Ronald Steven Bell, 21, and Daniel Bell, 22, all of 2120 Church, and Joseph Claude Deschamps, 24, of 45 Sturdee, Kermet Gavin Ross, 20, of no fixed address, and Ian Edmond Young, 21, of 1704 Whiffin Spit, are all charged in connection with the melee which started in Scott's Restaurant.

All but Ronald Steven Bell entered not guilty pleas and had a trial date of July 17 set. Deschamps, Ronald Steven Bell and Dennis Edward Bell were remanded until today for election on charges of assaulting a peace officer. Ross pleaded not guilty to a charge of wilful damage and a trial on that charge was set for July 14.

All but the two younger Bell brothers were released on their own recognizance. The two in custody were unable to obtain bail, which was set at $500 for Ronald Steven Bell and $1,000 for Dennis Edward Bell.

★ ★ ★

Alder ordered a pre-sentence report for 18-year-old Sandra Lee Metcalf, who pleaded guilty to possession of stolen property.

The Medicine Hat woman was arrested April 13 by Victoria city police at the Sportsman's Inn, 1850 Douglas, with $1,359.08 on her person.

The money, Mulligan told the court, was believed to be part of $5,000 taken in an April 8 break-in at Alpha Dairies in Medicine Hat. Two 16-year-olds from Alberta have been taken back to Medicine Hat to face charges.

The presentence report is expected April 29.

★ ★ ★

Fined $500 for having a blood-alcohol content over .08 was Rodney Keith Woolsey, 25, of 3135 Davin

12 Die in Bus

ORENSE, Spain (Reuter) — Twelve children and the driver of a school bus died when the vehicle ran off a nearby road and fell about 20 yards onto a railroad line, police said. Twenty children were injured, six of them seriously, and three escaped unhurt.

IT'S VIVITAR WEEKEND!

Friday Evening and Saturday, April 22, 23

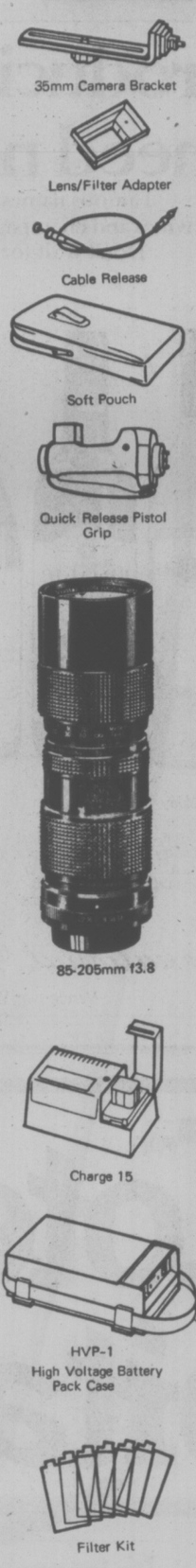

new products
new prices . . .

BECAUSE — Hilton Photo Supplies is now buying directly from Vivitar Canada Ltd. — No intermediate Canadian importer — JUST LOWER PRICES FOR YOU!

Vivitar markets Cameras, Lenses, Flash Guns, Enlargers, Darkroom Equipment, Filters, Gadget Bags and other Equipment.

YOUR DISTRICT VIVITAR REPRESENTATIVE WILL BE PRESENT IN OUR STORE FRIDAY EVENING AND MOST OF SATURDAY

He'll be pleased to answer your questions, to show you their new products and to explain these money-saving offers.

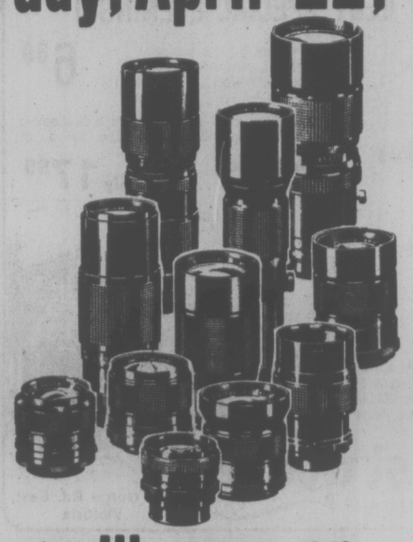

During our vivitar weekend you'll save on "co op Sales"

For friends, relatives, clubs etc. . . . Buy flashes, lenses and other major products at —

10% LESS (FOR TWO) 15% LESS (FOR THREE OR MORE)

INTRODUCING
THE NEW VIVITAR 273 MINI-SYSTEM FLASH STARTER PACK

Including. Vivitar Model 273 Automatic Electronic Flash Unit. Vivitar 272/273 Hood Converter • Vivitar 283 Lens/Filter Adapter. An inexpensive way to get into the "systems-approach" to creative flash photography.

ONLY $84.95

and
add on sales at 50% off suggested lists

HERE ARE SOME EXAMPLES:

BUY ONE POPULAR 85-205mm f/3.8 VIVITAR ZOOM

With close-focusing feature.
LIST PRICE $350.00
Universal Thread Mount ..... FOR ONLY $209
(SCREW THREAD MOUNT - OTHER MOUNTS $10 EXTRA)

OR TWO AT 10% LESS OR THREE AT 15% LESS

ADD ON:

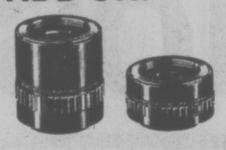

2 x TELE CONVERTER
LENS SHADE
CASE
FILTER
EXTENSION TUBES, ETC.

AT 50% OFF LIST PRICE

283 FLASH AT ONLY $109
OR, TWO AT 10% LESS
OR, THREE AT 15% LESS

ADD - ON
Lens/Filter Adapter
Soft light bounce diffuser
Filter Kit
Variable Angle Lens Kit
Pistol grip set

AT 50% OFF LIST PRICES

Hilton PHOTO SUPPLIES LTD.

MASTER CHARGE CHARGEX LEASE PLAN

Trans Canada Highway
P. O. Box 750
Chemainus
Phone 246-4741

4-21

When the road runs out!

You're off the road, somewhere in the middle of . . . nowhere. Maybe fifty miles from the nearest road. It's nice to know you're riding a Suzuki—the reliable one that gets you where you're going and then to where you want to be.

The bike is the Suzuki TS-185, the scrappy series of on-off road bikes with big bike features. Suzuki has them all the way from the TS-75, -100 and -125 up to the TS-185, -250 and sensational TS-400. There's something special about the engineering in these street-legal trail blazers. And there's the legendary Suzuki reliability. You can depend on it!

SUZUKI PAYS YOU A CASH BONUS

We'll pay you, depending on the model of Suzuki motorcycle you buy, a cash bonus of **up to $100.00 cash.** This cash bonus is paid direct to you by Suzuki so see your Suzuki dealer and make the very best deal you can. Then receive the cash bonus from us to use as you like. The Suzuki cash bonus makes the most affordable bikes even more affordable now!

Cash Bonus applies to all these popular Suzuki models: TS-100, TS-125, TS-185, TS-250, TS-400; TC-100, TC-125, TC-185; GT-380, GT-500, GT-550, GT-750; A-100.

Act fast! Offer ends May 31st, 1977.

SUZUKI TS 185 goes the distance!

Be a specialist, take a Canada Safety Council motorcycle training course. Contact your local Suzuki dealer for details.

FREDERICK MOTORS LTD.
616 Queens Ave.
Victoria
383-0823

ISLAND SUZUKI
446 Trans Canada Hwy.
Duncan
748-1933

COLWOOD HONDA
2781 Millstream Rd.
Victoria
478-8831

Coast to Coast Newspaper Advertising Sells the Most

Soldiers Soviet-Trained?

KINSHASA (Reuter) — Two wounded prisoners flown here from the battlefields of Zaire's southern Shaba province have implicated the Soviet Union, Cuba and Angola in the fighting.

All three countries have denied they were involved in the six-week conflict, describing it as a purely internal affair of Zaire.

The prisoners told a news conference they were trained by Russians and Cubans in Angola for two months before crossing the border into Shaba, formerly Katanga, last month.

Cpl. Yava Pierre Kapenda said his unit was accompanied by Cuban soldiers but they left before the battle in which he was captured and his battalion decimated.

The prisoners were earlier exposed to the jeers of 60,000 Zaireans at a mass rally at which President Mobutu Sese Seko condemned the Soviet Union.

"They are liars," President Mobutu said, referring to Soviet denials of involvement in Shaba.

The prisoners were captured during an advance by government troops, backed by 1,500 Moroccans, from the copper-mining centre of Kolwezi toward Mushatsha, about 750 miles southeast of Kinshasa.

Latedt official reports on the fighting said Mushatsha was almost surrounded, and diplomatic sources here said any news of the recapture of the town would give an indication of how the advance was going.

There was no confirmation of a government statement that loyalist troops had surrounded Mutshatsha.

★ France Inside Role

PARIS (WP) — France has embarked on a small but significant covert military and intelligence operation inside Zaire in addition to providing publicly acknowledged logistical support to the forces of President Mobutu Sese Seko, according to imformed sources.

The French effort was triggered in part by the U.S. government's apparent reluctance to become more deeply involved in shoring up Mobutu's role, French officials now concede. It may have a major impact on the alignment of conservative African states that have traditionally looked to the United States, France and Britain for support.

Operating in what French sources describe as a "policy vacuum" left by the new American alloofness toward Mobutu's fate, French President Valery Giscard d'Estaing played the key role in persuading Morocco to send 1,500 troops into Zaire to holster the crumbling Zairian army two weeks ago, according to diplomatic sources.

Other informed sources confirm French press reports that a small team of elite French paratroop instructors was flown into Zaire this month specifically to reorganize Zaire units in Shaba (formerly Katanga) Province to fight invading Katangan rebels. The French paratroopers will not see combat duty.

French intelligence is actively involved in helping the Zairian and Moroccan units plan operations, according to these sources.

Compared to the open French intervention in black Africa under the late Charles de Gaulle, who sanctioned the use of French paratroopers to put down local revolts in Gabon and Congo-Brazzaville, Giscard's involvement in Zaire is highly circumspect.

Giscard and his advisers on Africa have been preparing contingency plans for long-range operations into Africa since they became bitterly disillusioned with American intentions in Africa during the Angolan civil war in 1975 and 1976.

'Termite War' Eating Zaire

MOBUTU

By ROBIN WRIGHT

KANZENZE, Zaire — Local Africans have started calling it the "termite war," as the two sides in this strange conflict—Katangan rebels on one side and a joint force of Zairian and Moroccan troops on the other — slowly eat away each other's territory.

For the first five weeks the Katangans gradually took pieces of Zaire's southern province of Shaba, until a week ago they claimed a third of the mineral-rich region.

Now the war has turned in favor of Zairian and Moroccan forces, who are slowly pushing their way back into rebel-held terrain. In five days they have moved about 25 miles, from this front-line base over two roads to flank the strategically important bridge on the Lufupa River.

They have advanced through a red-clay landscape covered with giant termite hills, some as high as 15 feet — another factor that inspired the Africans' name.

But so far there has been little fighting on either side, according to the Moroccan commanders and a few French officers still offering organizational support here. The Katangans have been retreating as quickly as the Zairians did in the opening stages, according to Zairian and Moroccan soldiers.

The Zaire news agency announced in Kinshasa, the capital, that Zaire's forces, including pygmy troops with bows and arrows, had surrounded the Katangan stronghold of Mutshatsha. The news agency said Moroccan support troops were not far behind.

But the local Zaire army commander, Col. Mosoto Ikuku, said his forces were still at least 40 miles from Mutshatsha Tuesday, and it would probably be several days before an advance on the town, which the Katangans are expected to defend.

Also, the few pygmy members of Zaire's army who have been seen in bases around Kolwezi, Shaba's mining centre, have all been well-equipped with rifles, often as tall as the tribesmen.

Observers believe it more likely that Moroccan forces are leading the way, rather than being in the rear. According to Moroccan Col. Mohamed Abdel Ouahad, his troops are plotting strategy for the current counter-offensive and manning the front-line positions.

Aid for African Whites

Manchester Guardian

LONDON — The Bolivian government is seeking worldwide financial backing to attract up to 150,000 white farmers from southern Africa and Europe to settle in two of the country's prime agricultural areas.

At the same time the Intergovernmental Committee for European Migration — a little-known United Nations agency that arranged last year's change between Vladimir Bukovsky, the Soviet dissident, and Luis Corvalan, the Chilean Communist leader — is sponsoring plans to settle Rhodesian farmers and agrulturalists in Argentina.

Sources insist that neither plan has reached final form. But the proposals illustrate how Latin American governments have been quick — if discreet — in trying to capitalize on the growing threat to the established position of white settlers in Rhodesia, Namibia, and South Africa.

Although Britain is not directly involved, the plans would also fit in with Anglo-American suggestions, first made last year, to fund the exodus of "hard-line" sections of the Rhodesian population to assist a peaceful transfer to black majority rule.

An official from the Bolivian ministry of the interior, Guido Strauss, recently announced his government's intention "to encourage the entry into the country of a large and important number of white immigrants of German and Dutch origin, especially from Namibia, Rhodesia and South Africa.

"According to reports reaching London, West Germany has already offered to provide $150 million to help settle white families in Latin America.

A spokesman from ICEM confirmed Tuesday that Bolivia has approached the World Bank, the InterAmerican Development Bank and private organizations for financial aid for the scheme. He also confirmed that Bolivia has already prepared select farmland in Santa Cruz and Beni provinces for the potential settlers.

SAVE SOME MONEY.

SAVE A DOLLAR.
Now specially priced at
$5.95

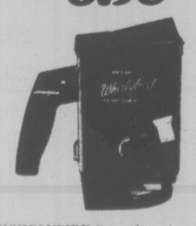

ORTHO WHIRLYBIRD Spreader — fast and convenient applicator; will not rust or corrode. Excellent for applying grass seed.

SAVE $3.19
when you buy both.
NOW $7.77
(A $10.96 value.)

ORTHO ISOTOX Insect Spray — a multi-purpose garden insecticide that kills insects fast; systemic absorption through foliage and roots.
ORTHO SPRAY-ETTE 4 — fast and easy to use; works with your garden hose. Internal metering jet insures mixing accuracy.

SPECIAL 50¢ OFF.
16 oz.-size
NOW
$3.48

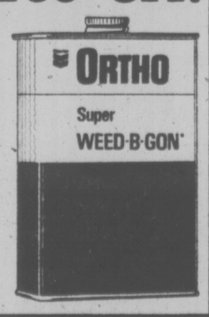

ORTHO Super WEED-B-GON — a highly effective lawn weed killer that destroys broadleaf weeds, roots and all.

$5.00 OFF REGULAR PRICE.
Formerly $29.95 each, NOW $24.95 ea.

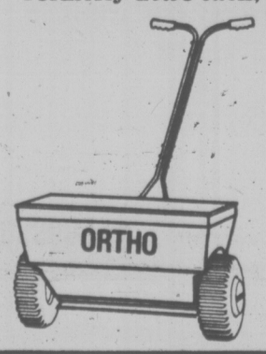

ORTHO Broadcast Spreader or Drop Spreader — each has a rugged construction that will not rust; both have a 55 pound fertilizer capacity.

CHEVRON and Chevron Design registered trademark of Standard Oil of California. ORTHO, Whirlybird, Super Weed-B-Gon, Isotox registered trademark of CHEVRON CHEMICAL COMPANY. AVOID ACCIDENTS. FOR SAFETY READ ENTIRE LABEL INCLUDING CAUTIONS AND WARNINGS AND USE ALL CHEMICALS ONLY AS DIRECTED.

Who knows more about gardening than ORTHO.

DUNCAN
Sun Valley Markets Ltd.
Island Highway

SAANICHTON
Marigold Nurseries Ltd.
7874 Lochside Drive

SIDNEY
Mitchell & Anderson Lumber Co. Ltd.
2506 Beacon Avenue

SOOKE
Country Garden Centre
6527 Sooke Road

VICTORIA
Bishops' Hardware
1237 Esquimalt Rd.

Capital Iron & Metals Ltd.
1832 Store St.

VICTORIA
Cedar Hill Nurseries
1551 Cedar Hill X Rd.

Clark & Cordick Ltd.
2503 Douglas St.

Colwood United Pharmacy
1910 Sooke Road

Connolly's Lawnmower
3388 Douglas St.

VICTORIA
Cordova Bay Hardware
5138 Cordova Bay Rd.

Davis Hardware
2509 Estevan Ave.

Macintosh Greenhouses
1376 Blue Ridge

Elk Lake Garden Centre
5450 Pat Bay Highway

VICTORIA
Highland Garden & Tractor Ltd.
721 Station Road

Oak Bay Hardware
2213 Oak Bay Ave.

Six Mile Garden Centre
486 Island Highway

Zellers Store Ltd.
Hillside Shopping Centre

Woolco

Men's Levis Sport Shirts

$7 EACH

200 shirts Available From 10 A.M. Friday 'Til Saturday, 10 P.M., or While Quantities Last!

Young Men's handsomely styled "Levi" Sport Shirts are made of 100% Cotton. Choose from an assortment of man-size tartan plaids . . . in colours that reflect the true spirit of spring! Long-sleeve styling with 2 chest pockets, 2 shoulder epaulettes and front plaquet. XS-S-M-L.

Woolco DEPARTMENT STORES
A DIVISION OF F.W. WOOLWORTH CO. LTD.

Town and Country Shopping Centre
Douglas Street and Saanich
Personal Shopping only, please!
Store Hours: Monday to Saturday 10 a.m. to 10 p.m.

ALWAYS WELCOME
master charge
CHARGEX

386-2121
Monday through Friday 8 a.m. to 6 p.m.
Saturday 8 a.m. to 5:30 p.m.

CLASSIFIED ADVERTISING

Vancouver Island's Largest Shopping Centre in Print

386-2121
Monday through Friday 8 a.m. to 6 p.m.
Saturday 8 a.m. to 5:30 p.m.

1 BIRTHS

DONALDSON: Paul and Pat are thrilled to announce the arrival of their much wanted baby girl, Heather Elizabeth Rita, 6 lbs. 10 ozs., on April 14, 1977. Sincere warm thanks for all their patience and care to Drs. C. Borsman, D. Roberts and staff at Victoria General Hospital.

REED — Born to Bob and Dianne (nee Bainbridge) a boy, 7 lbs. 11 ozs. on April 19, 1977 at Surrey Memorial Hospital, Delta. Thanks to Dr. Revitt and staff.

8 CARD OF THANKS

The family of Edith Fielding wish to thank their many friends for their kind messages of sympathy and their donations to the Lion's Easter Seal Fund.

DEATH and FUNERAL ANNOUNCEMENTS DIRECTLY FOLLOWING CLASSIFIED

14 ANNOUNCEMENTS

Book Ahead

We have 3 floors of accommodations to offer for your upcoming BANQUET, WEDDING, MEETING, DANCE, BINGO or REUNION.
AVAILABLE DAY OR NIGHT, Monday through Sunday, for groups of 250-325 per floor.
Check out our very reasonable rates and book early!
Call MR. GODDARD, Manager 386-0723 or 386-9631
QUADRA RECREATION SOCIETY
1600 Quadra at Pandora

QUADRA RECREATION CENTRE
1600 Quadra at Pandora
386-0723 386-9631
Hall Rentals—Dancing, Meetings

I FOUND IT—YOU CAN TOO For further information phone Rev. Brady at 652-1264.

15 COMING EVENTS and MEETINGS

ATHLETIC BINGO
Returns to VICTORIA
CURLING CLUB
WEDNESDAY
EARLY BIRD 7 P.M.
REGULAR 7:30 P.M.
No Game Less Than $40
20 GAME $300
Free Parking
Free Bus

ESQUIMALT COMMUNITY SPORTS BINGO
OVER $700 paid out in prizes last week
Early Bird Games 7 p.m.
Regular Games 7:30 p.m.
Admission $1
Extra Games 25c each

ESQUIMALT LEGION ADMIRALS RD.
Every Thursday
Free Bus to Town

PUBLIC MEETING
NATURAL PARENT GROUP
What natural parents feel
What foster children feel
on
VIDEO
Mon., Apr. 25, 7:30 p.m.
167 Fort Street

A Natural parent is one who has or had a child in foster care.
For Information:
Thora, 592-4324

VIC WEST SOCCER BINGO
Every Thurs.
Early Bird Game 6:45
Regular Games 7:15
Old Age Pensioners Hall
Government St.

BINGO
LANGFORD LEGION STATION RD.
Every Thursday Over $1,000 PAID OUT EVERY WEEK IN PRIZES. Early bird games, 7 p.m. Regular games at 7:30 p.m. Admission $1.00 extra cards 25c each or 5 for $1.00.

THE VICTORIA CHAPTER OF the National Secretaries Association invites you to "Spend a Day with NSA" on Saturday, April 23rd, 1977, in the Gold Room, Craigdarroch Hall, U-Vic, commencing with registration at 8:30 a.m. To register early contact Jean MaGuire, 383-9852, or Denny Andersen, 479-3082 (after 5 p.m.) Registration fee, $12 non-members, $8 students, lunch included.

BASEBALL BINGO STARTING VICTORIA CURLING CLUB TUES., APR. 26

MYSTERY TOURS
Leaves V.I. Coach Lines depot every Sunday at 1:30 p.m. Return 5 p.m. $5.50 includes tea. 385-4411.

15 COMING EVENTS and MEETINGS

LIONS' BINGO
O.A.P. HALL
FRIDAY, APRIL 22
EARLY BIRD GAME 6:45
5 CARDS FOR $1.00
MAIN BINGO 7:30
ADMISSION $1.00
5 CARDS FOR $1.00
10th GAME $50
20th GAME $100
EXTRA 5 GAMES
5 CARDS FOR $1.00
PROCEEDS TO CHARITY

RUMMAGE SALE: FRIDAY, April 22, 7:00 p.m. - 8:30 p.m., All Saints Hall, Stewart Ave. off Helmcken View Royal. Sponsored by All Saints Anglican Church Sunday School.

RUMMAGE SALE
Ladies Auxiliary No. 12 Fraternal Order of Eagles, Saturday, April 23rd, 1977, 751 View St. from 10 a.m. to 4 p.m. All proceeds to charity.

SWAP AND SHOP MEETS every Saturday and Sunday, 10-4:30, 9781 2nd Street, Sidney. Information — 656-3511. Free admission.

ANNUAL PROSPECT LAKE COMmunity Auction, Sat. April 23rd, 1 p.m., at Prospect Lake Community Hall, 5358 Sparton Road. (Donations phone 479-7891.)

WOMEN'S CAREER EXPOSITION presented by Victoria Business and Professional Women's Club, Sunday, April 24, 11 a.m.-4 p.m., Empress Hotel.

VICTORIA SKETCH CLUB, 68 ANnual Exhibition, Hillside Mall, April 25 to April 30th. Oil paintings, drawings and water colours.

PERSONAL GROWTH WORKshop, May 7-8, Leaders Charlotte Atlung, Barbara Pendergast, 388-7841, 479-8587.

FLEA MARKET OAK BAY UNITed Church Gardiner Hall, April 30th. 9:30 a.m. to 1:30 p.m.

16 CATERING, BANQUETS and RECEPTION ROOMS

TRY US
If your planning a banquet, try us. Our brand new banquet room is the nicest in Victoria. Our rates are low and our service is tops. Give Friendly Flo a call at 384-7151. She will show you our facilities and discuss your needs. We'd like to have your banquet business.
JAMES BAY INN
270 GOVERNMENT

GEORGE'S BAVARIAN BANQUET FACILITIES
1021 Pandora 383-7121
INTERNATIONAL CUISINE
3 DINING ROOMS AVAILABLE
SMALL OR LARGE PARTIES
UP TO 150 SEATING CAPACITY
ENTERTAINMENT
AVAILABLE ON REQUEST

20 LOST and FOUND

REWARD
For the return of a silver ladies Seiko watch. Lost in Commerce building (1175 Douglas) or between there and the Post Office along View St. April 19. Much sentimental value. Phone 385-1471 or 382-9541 after 5.

LOST — LADIES GRUEN watch, with gold band, Keg-Cleaver or Old Forge Area. Reward, 383-3062.

LOST SMALL BROWN MALE poodle in vicinity of Fernwood and Pandora, answers to the name of Barnaby. 382-1318.

LOST: NEW ZEALAND PASSport. Name — Catherine Anderson, birthplace — Indercargill. 479-1164. Reward.

LOST IN MT. DOUG AREA, FEmale spayed Tabbycat with pink plastic collar. Children's pet. Any information, phone 477-0295.

WILL THE LADY WHO ARRIVED on flight 103 April 16th and got the wrong leather coat please phone 383-5151.

LOST IN CORDOVA BAY AREA, black Cockapoo dog answers to Reeba, 658-5089.

LOST SMALL BROWN SIAMESE female cat near Hereward Street. Any information call 385-5104.

LOST GREY AND BLACK NORwegian Elk Hound in Fairfield District. Please phone 383-8652.

MAN'S GOLD RING, WITH black inset. Inscription inside, reward. 382-2186 or 477-0331.

FOUND BLACK AND WHITE sheepdog near Gorge area. 477-0657.

LOST: GREY AND BLACK NORwegian Elkhound in Fairfield District. Please 383-8652.

FOUND: 10-SPEED BIKE NEAR Passmore Place. 479-4605.

LOST: 3 KEYS ON A RING, View Royal firehall area, 658-5067.

LOST: LADIES' GLASSES AT Goldstream. Phone 383-0768.

FOUND: ST. BERNARD IN METchosin area. 478-0603.

21 HELP WANTED GENERAL

ADVERTISEMENTS IN THIS CLASSIFICATION MUST COMPLY WITH THE BRITISH COLUMBIA HUMAN RIGHTS ACT

EXPERIENCED RESIDENT caretakers, required for brand new building, for June 1st, 40 suite apt block, in city. Please supply previous record of employment and references. Experienced couple need only apply, to Victoria Press Box 836.

VICTORIA'S MOST POPULAR restaurant is now accepting full and part-time applications for dining room service personnel, cooks helper, helpers, and host or hostesses. Applicants must be mature, responsible, neat in appearance. Successful applicants would be willing and able to work weekends and shifts. Forward applications including phone number and complete work resume to Victoria Press Box 818.

CAREER OPPORTUNITY
IN CREATIVE FIELD
Must be bright, energetic and eager to learn. Good communicative skills a must, typing an asset. If you are reliable, intelligent, responsible and well groomed, call RESUMEX at
388-4342

GRADUATE NURSE, FOR PERsonal care facility, 2 evenings per week, with opportunity to work more hours on call basis, telephone 598-3326 Mon. to Fri. 10 a.m.-3 p.m.

WE ARE LOOKING FOR ENTHUsiastic people who would like an exciting job here in Victoria, with excellent renumerations, car required, 479-8202.

HOUSEKEEPER FOR PERsonal care, for Christian lady, non-smoker preferred. Suite included, phone 658-8028.

SECURITY GUARDS, PARTtime wanted in Duncan area. For appointment phone 748-2323.

ACTIVE SEMI-RETIRED PERson to operate seasonal Victoria Business, 386-6112 or 386-0411.

OPERATOR-MANAGER FOR small Victoria rental business. Must have own car. 386-0411.

UCLUELEE, EXPERIENCED Automotive mechanic. Reply Box 16, or phone 726-4451.

ALL-NIGHT SITTER FOR CHRISTian lady, non-smoker preferred. 658-8028.

EXPERIENCED RESIDENT caretaker couple, waterfront, 44 modern suites. 479-9813, 592-7678.

21 HELP WANTED GENERAL

GROUP HOME PARENTS WANTED

Group Home Parents for an adolescent Group Home in Prince Rupert. Preferably a couple in good health with no children. Enthusiastic about youth with adequate skill and knowledge to handle adolescents effectively and consistently.

To enter into a contractual relationship with the Ministry of Human Resources. To provide care for eight adolescents. General expectations of the House Parents are:
1—Provide good child care by meeting the physical, emotional and social needs of the adolescents assigned to their care.
2—Present identification models of positive adult functioning by which adolescents may pattern their own lives constructively.
3—Use child care skills to accomplish successfully the goals agreed upon for the adolescents placed.
4—Develop a positive working relationship with Social Workers in charge of planning for the adolescents placed.
5—Develop a planned program which will meet adolescent needs and meet the Ministry's standards.
Contract includes fee for service, Group Home provided by Society. Applications should include resume of past experience plus references. Personal interviews will be required.
Applicants please write to the Ministry of Human Resources, 222-5th Street, Prince Rupert, B.C., V8J 3S4.
Applications should reach the Prince Rupert Human Resources office by April 22nd, 1977.

SUPERVISOR REQUIRED FOR out-of-school care program, children 6 to 8 years, hours 7 to 9 a.m., and 3 to 5:30 p.m. during school operation, full time during school holidays, Monday to Friday. Salary $400 per month, part-time 700 per month—school holidays. Send resume stating related experience or education to James Bay Community school council, 140 Oswego Street, Deadline — April 25th.

PROGRAM CO-ORDINATOR wanted for community Rec centre current Red Cross and Royal Life Saving instructor, plus 2 years post secondary teaching. Able to take initiative and develop program. Work 40 hrs. week including 3 split shift. Salary negotiable. Applications received until 4:30 a.m. April 29th. Apply in writing stating qualifications to Mr. D. Herridan, 547 Crossandra Cres, Victoria, B.C.

LIVE-IN STUDENT HELP WANTed on Salt Spring Island as mother's help for one child. Using owner's facilities, an applicant could also arrange and teach swimming or tennis for extra income. $200 monthly to start as soon as possible. Victoria Press Box 850.

COOK FULL TIME FOR RETIREment home, approx. 65 guests, references required, hours 10-6 p.m. Able to order food, plan menus, supervise kitchen staff, cater to special diets. Must be clean and personable. Reply to Victoria Press Box 854.

RESPONSIBLE MARRIED COUple to manage new 21-suite apartment block in Esquimalt. Duties to include tenant co-ordination, rental collections and usual building maintenance. Only experienced with references need apply. Address inquiries to Victoria Press Box 849.

RELIEF GROUP HOME WORKS required by Greater Victoria Association for the Retarded. Responsibilities include full participation in programs during the weekend period, statutory holidays, staff holidays and sick relief. Please apply in writing to GVAR, 3861 Cedar Hill X Rd.

HANDICAPPED YOUNG WOMAN requires younger female as live-in companion housekeeper. Must have valid driver's licence, capable of some lifting and energetic. Room and board, plus salary. Job starts May 1st. Please phone 383-7837 before noon.

TIREMAN
Complete experience in all phases of firework required, top wages and benefits, good opportunity to advance, all replies in confidence, D & D Tire (Nan.) Ltd. P.O. Box 257, Nanaimo.

REQUIRED TEMPORARY PART time cleaners to work mornings and afternoons as required. Pleasant working conditions and good staff amenities provided. Apply to Mrs. B. Springs, Marks and Spencer, 1100 Douglas St. 386-6727.

WANTED IMMEDIATELY RETIRED COUPLE TO LIVE-IN MODERN DELUXE 17 SUITE APARTMENT BUILDING, BEACON HILL BY THE SEA. REDUCED RENT FOR LOOKING AFTER BUILDING. PHONE 652-3566.

EXPERIENCED PORTRAIT PHOtographer, must enjoy dealing with the public, have clean driving record, and be free to travel the island. Good pay to right person, 384-3813.

ASSISTANT MANAGERS
Mature reliable couple required for downtown Motel-Apartment complex. To live in. Position available June 1st. 385-3543.

CELEBRITY FASHION JEWELS Requires full and part-time representative for home fashion shows. Fun plus excellent earnings. 385-3258. Evenings.

FULL-TIME PERMANENT SALES position for local tack shop. Experience with riding and equipment necessary — send written resume c/o Victoria Press, Box 861.

MATURE LIVE-IN HOUSEKEEPer companion for lady in city, small bungalow, close to bus. 598-2760 or 598-7160.

BOOKKEEPER GIRL FRIDAY needed immediately, experience a must, good salary, congenial working conditions. 479-8202.

FLORAL DESIGNER FULLY qualified, please send work experience and references. Victoria Press Box 853.

COUPLES WITHOUT PREVIOUS business experience, but willing to work and learn together. Contact Amway Distributors, 383-4080.

FULL TIME INSTRUCTOR REquired for International Hairdressing School. Contact Richard or Don, 386-6841.

HUSBAND AND WIFE AS RESIdent manager in 37-suite deluxe block, light duties, lovely corner suite. Victoria Press, Box 843.

EXPERIENCED DRY-CLEANING person, familiar with pressing, apply in person, Mr. 1-Hour Cleaners, 1939 Fort Street.

ARTISTS MODEL REQUIRED Monday or Wednesday evenings, at Emily Carr Art Centre, phone 384-6104.

OCCASIONAL BABYSITTER wanted, during week for 2 small children, $1.00 per hour, W. Saanich Rd., 479-5968.

LIVE IN — MATURE COMpanion housekeeper for elderly lady. $450 per month. Mornings 382-7251, evenings 592-2830.

QUALIFIED FULL-TIME HAIRdresser, wages plus top commissions. Call 382-6611 for appointment.

SEE FOR YOURSELF, LOCAL AMWAY distributors are enjoying extra income. We show you how. Phone for appointment 386-0266.

WANTED GRADUATE NURSE for 2 afternoons and 2 dayshifts; phone for interview between 10-3, 383-7814.

EIGHT SENIOR CITIZENS NEED volunteers to help with gardening. Please call 595-7946, Loc. 24.

WANTED RELIABLE OCCASIonal babysitter, Marigold area. 479-3352.

21 HELP WANTED GENERAL

PROFITABLE APARTMENT ROUTE FOR ADULT OR SENIOR STUDENT

A compact Daily Colonist newspaper route covering mostly apartment delivery with monthly earnings approximately $140.00 is available now. The daily delivery can be completed within one hour and a half, the area of the route is in the vicinity of Quadra and Humboldt. As delivery is made in the early morning there is no interference with other occupation or school. Would be helpful to have means of carrying papers. It's first come, first served for this excellent part time business. Call the Daily Colonist Circulation Department at 383-4111 or place your application at the Circulation office — 2621 Douglas St.

BOYS OR GIRLS CAN EARN $12 to $20 WEEKLY

Some EXCELLENT down town corner locations are now available for "single copy" TIMES STREET SELLERS. We set you up in business with your own change apron and complete sales instructions. Your own PROFITABLE BUSINESS for an hour or more each afternoon. Also win PRIZES and CASH AWARDS on EXCITING SALES CONTEST. IT'S FUN AND IT'S PROFITABLE. Call Mr. K. Wilson at the Times Circulation Dept. 382-3131 local 244 or better still — come down any afternoon to our OFFICE at 1215 Broad St.

Avon Calling
WHERE IS YOUR AVON REPRESENTATIVE? Maybe you don't have one. Maybe You should be the one in your neighborhood to sell to all those customers. Interested? Call Miss Binder, 384-7345.

WANTED: MATURE PERSON with knowledge of the automotive trade an asset. Duties will include work in warehouse, shipping and selling. Must enjoy working with the public. Clean driving record. Good future with small but progressive firm. Please apply to P.O. Box 745, Victoria, B.C., giving full particulars.

LIVE-IN HOMEMAKERS
Opportunities for semi-retired ladies to help their local communities. Your experience needed by HEALTH CARE SERVICES UPJOHN LIMITED. Call us to 388-6639, Monday-Friday, 9-4:30.

LADDER WORK
Around homes on roofs, etc. Good physical condition. Driver's licence required. Handy with tools. State salary required. Mature personnel. Please reply Victoria Press, Box 812.

RELIABLE MAN TO ACT AS A working foreman in maintenance business. Must have valid certificate in Pesticide spraying. Good working conditions. Reply Victoria Press Box 826.

WORLD BOOK OWNERS
You may be interested in part-time or full-time sales position with us. If so, please call Kelly Robertson 658-8877 for interview appointment. L-166.

MONUMENTAL COMPANY REquires one granite cutter, one granite polisher, also one letter cutter. Apply Alberta Granite, Marble and Stone Co. 10702 - 101 Street, Edmonton, Alberta.

CARETAKER COUPLE FOR horse ranch, experience required with animals, general farm work, ground maintenance and handyman repairs. $400 per month plus house and utilities. Apply 205-3400 Douglas St. 382-4274.

FRONT OFFICE CASHIERS
Must be experienced on NCR-42-19 or NCR-42-10 posting machines. Please phone 384-8117, local 7775, for further details or appointment for interview.

FOR ONE ABLE LADY, MAture companion-housekeeper, modern bungaolw, near bus, Oak Bay, live-in, good home, good wages, 5-day week. References. 592-3580.

GENERAL MANAGER REquired for up island hotel, food, beverage experience preferred. Salary negotiable. Reply to Victoria Press Box 842.

EXPERIENCED RELIABLE waitress-waiter, part time evenings and weekends to start. Apply in person, Fat Cat Restaurant, 622 Yates St.

BROOMHILL — SOOKE
Part-time babysitter needed for two children ages 6 and 3, approx. 25 hours per week. Call evenings, 479-5139.

PART-TIME BABYSITTER REquired from 2:30-6 p.m., 3-5 days per week, Gordon Head-Feltham area. Phone after 7:30 p.m., 477-8719.

MEN'S HAIR STYLIST BARBER shop for sale, in Lake Cowichan. Excellent opportunity. For further information phone 748-9667 or 749 3812.

RELIEF NIGHT AUDITOR REquired for downtown motor inn. Fri. and Sat. nights only. Victoria Press, Box 772.

SALES PERSON REQUIRED TO sell electronic equipment. Experience in safety devices essential. Salary plus commission, 385-9021.

EXPERIENCED LADY FOR rest home, weekends, and if wanted, some weekdays. 385-0679.

WAITRESS-WAITER, EXPERIenced, mature, neat, for Cordon Bleu dining, please call 388-7612.

MATURE, RELIABLE BABYSITter required, my home, days, older woman preferred. 479-2276.

SOUS CHEF EXPERIENCED evening, French Restaurant, 5 or 6 nights, No Sundays, 382-0033.

22 OFFICE HELP

ADVERTISEMENTS IN THIS CLASSIFICATION MUST COMPLY WITH THE BRITISH COLUMBIA HUMAN RIGHTS ACT

RECEPTIONIST-LEGAL STENO trainee for small law office, 386-6112.

22 OFFICE HELP

FINANCIAL MANAGEMENT CAREER
Vancouver Island's largest credit union is expanding and requires individuals to fill middle management positions with excellent opportunity for advancement. Applicants will have proven supervisory skills, strong administrative abilities and relate well to people. Applicants will also posses a minimum of 3 years bank, trust company or credit onion experience. An excellent benefit package is offered. Submit your resume in confidence to G. M. Proctor, Manager Marketing, Westcoast Savings Credit Union, 308-723 Fort Street, Victoria.

CREDIT UNION CLERICAL ASSISTANT
The "WE WILL" Credit Union is growing and requires a person for its Head Office Branch. The successful applicant will possess a basic knowledge of accounting procedures and typing skills, with a willingness to learn and perform a variety of office functions. Previous Credit Union, Bank or Trust Co. experience an asset. We provide an excellent Fringe Benefit Package and invite submission of your written resume to Bert Whan Tong, Chief Accountant, Victoria Public Service Credit Union, 547 Michigan Street, Victoria, B.C.

BAYSHORE INSURANCE AGENCIES LTD. (VICTORIA)
Required immediately an experienced personnel lines person is required for an exciting and challenging position with Bayshore Insurance, Victoria office. The position will encompass all areas of general insurance with heavy emphasis on the individuals own ability to manage his-herself. Phone H. Kenpf, Branch Manager, 382-7203 between 9 and 11 each day for a convenient appointment.

CREDIT CLERK
A well established major retailer requires a clerk for the Credit Dept. 2 years' experience in collections and interviewing desirable. Pleasing personality a prerequisite. Applicant must be familiar with credit and collection functions. Salary to commensurate with experience, apply in writing and enclosing resume to Personnel Manager, Victoria Press, Box 855.

SECRETARY-BOOKKEEPER
Required for small public accountants office. Work is demanding and varied, and successful applicant will idealy have 60 w.p.m. plus, an interest in bookkeeping and a confident manner with clients. Starting salary $700. Reply to P.O. Box 143, Victoria.

REAL ESTATE RECEPTIONIST-TYPIST
Required by National Trust. Preference given to experience and abilities to work under limited supervision. This is a real challenging position for some one who has that right blend of efficiency yet personable. Call Mr. Foulds for an appointment. 479-7161.

GENERAL INSURANCE AGENCY requires experienced person to oversee insurance agency. This is a part-time position with could lead to full-time employment if mutually desirable. Send resume with anticipated income to Victoria Press, Box 846.

EXPERIENCED BOOKKEEPER, retail store, payroll, trial balance, monthly statement, some cash work, permanent, bondable Victoria Press, Box 788.

EXPERIENCED RECEPTIONIST-typist, for Law Firm in Colwood. 60 W.P.M. Salary open. Reply to Victoria Press Box 860.

EXPERIENCED PART-TIME bookkeeper for Law Firm in Colwood. Salary open. Phone 478-1731.

LEGAL STENO FOR SAANICH law office, 386-6112.

LIVE-IN HELP REQUIRED. Mature person. 384-8631.

23 SKILLED TRADES

ADVERTISEMENTS IN THIS CLASSIFICATION MUST COMPLY WITH THE BRITISH COLUMBIA HUMAN RIGHTS ACT

FILING ROOM VACANCIES
IMMEDIATE VACANCIES EXIST FOR PERSONS QUALIFIED AS FOLLOWS:

Head Saw Filer
($10.08 PER HOUR)
Saw Fitters
($9.08½ PER HOUR)
Benchmen
($9.29½ PER HOUR)

These positions are open at our swamills located at Tahsis on Vancouver Island's West coast. Tahsis is a completely modern town, all modern amenities including educational facilities up to full senior high school are offered. Excellent working and living conditions. Union rate of pay and full range of fringe benefits.
Send letters of application, including resume of work history and telephone number to:
EMPLOYMENT OFFICER,
TAHSIS COMPANY LTD.,
1280 WEST PENDER STREET,
VANCOUVER, B.C.
V6E 2S8

JOURNEYMAN ELECTRICIAN SHIFT ENGINEER
Both positions must have valid certificate for Province of Alberta.
BOILER ROOM MAINTENANCE SUPERVISOR
Must have experience with pumps, valves and in general maintenance of a boiler house.
Please reply to:
Mr. M. Martin,
Personnel Manager,
Chateau Lake Louise,
Lake Louise, Alta. T0L 0S0

EXPERIENCED AND HIGHLY qualified Marine Mechanic required by Philbrook's Shipyards. Successful applicant must be fully experienced in both gas and diesel engine, and capable of working on large yachts and commercial vessels. Excellent working conditions and fringe benefits. Apply in writing to Philbrook's Shipyards Ltd., 2324 Harbour Road, Sidney.

ESTIMATOR—DRAFTSMAN
Required for fabrication and machine shop in the sawmill, logging, pulp and paper industry. Please apply to E & M Machine Works, Box 566 Duncan or phone 746-5181 or 683-4935.

INSTALLER FOR LOCAL CABInet shop. Only those with experience need reply to Victoria Press Box 852.

24 SALES PERSONS and AGENTS

ADVERTISEMENTS IN THIS CLASSIFICATION MUST COMPLY WITH THE BRITISH COLUMBIA HUMAN RIGHTS ACT

EXCELLENT OPPORTUNITY for right person to build a satisfying prestige lifetime career. Potential earnings $12,000-$30,000 per annum. Experience in selling not essential as full training given. Are you ambitious, energetic, intelligent? If you are and have integrity then you owe it to yourself to investigate this offer. Phone Geoff Chamberlain, 479-8295.

1 OR 2 LICENSED, EXPERIenced realtors for a small office located in the booming Langford area. Top commission split, good walk-in trade, established clientele. Discuss possibilities with Don Oakes at B.C. Land, Langford. 478-5588 Res. 478-4334.

MATURE SALES PERSON FOR pet store wanted, experienced only, steady, 383-9313.

24 SALES PERSONS and AGENTS

Outstanding Sales and Management Opportunity
One of Canada's largest and most respected Companies in their field is entering an extensive expansion program throughout British Columbia and many other Areas of Canada.
Their Sales Force receives the finest professional training, have proven marketing methods and offer an outstanding portfolio of Products that have Canadian wide public acceptance. As a result, many of our Sales Force enjoy high earnings and the public status that this prestige business affords.
There are immediate opportunities for a career in Sales and Management in British Columbia.
If you are between the ages of 25 and 60 and are in good health with a positive, and aggressive work pattern and you respect and enjoy people you could find a very substantial and wonderful career with us. Your personal finances must be in respectable order and a car is essential. In addition, you must have a clean personal record and have been a resident of Canada for a minimum of 1 year.
This is a career profession and besides offering the opportunity for high earnings and community status, our Employees enjoy broad and rewarding Benefit programs.
All replies will be treated in the strictest of confidence and you will be personally contacted by a Manager of our firm. Please enclose a detailed resume of your self and address to: Victoria Press Box 806.

REAL ESTATE EXCITEMENT 1977
New graduates or experienced salespersons to join in our exciting new total marketing programme. Think of some of the advantages to you.
TRAINING
The finest post licensing course and continuing education in the industry.
PLUS
National T.V. advertising, our own Mortage Department, 1st and 2nd mtgs, national trade plan, coast to coast referrals, relocation officers for many Canadian corporations, active Trust and Estate Depts., productive floor days and non-selling managers to help you on your road to success, plus many personal and group benefits.
Call now for a confidential discussion of your future.
Larry Brooks, 1125 Douglas St. 382-9191
Bob Cochrane, 3647 Shelbourne 477-0141
The Permanent Trust Co. Serving Canadians Since 1855

SICK!!!
— of paying for parking
— of poor commission splits
— of being one desk in a row of salespeople
— of management competition
— of sales meetings
— of competing with an office full of salespeople
— of fighting traffic
WE OFFER:
— free parking
— good commission splits
— private offices
— management co-operation
— no routine sales meetings
— small group of salesmen
— Oak Bay office gives you access to all areas.
PHONE KEN MANN — 598-5144 if you are a professionally minded realtor.

SANSAX INDUSTRIES LTD.
Offers an outstanding opportunity area.
to a sales person in the Victoria This established territory should net successful candidate $25,000 first year witth subsequent increases as area is developed.
WE OFFER:
Outstanding Benefits
On-the-job Training
Draw Against Commissions
Write resume in own handwriting to Mr. R. W. Bayley, Ste. 905, 285 Keith Rd., West Vancouver, V7T 1L5.

YOUR LIFE
should be interesting, challenging and rewarding. The salespeople at Gardner Realty find life just that. Our "people"-oriented office has the relaxed, co-operative atmosphere yet highly productive with personal assistance from management. The high commission split plus bonus is designed to help you. If your situation requires a change, then call me, Cliff Salmond, sales manager, GARDNER REALTY LTD., 895 Fort Street, 385-7721 or 477-3626.

WE HAVE A LIMITED NUMBER of openings for sales and service representatives. We want you only if you want self-determination, on the job and better than average income. Our company has a continuous growth pattern for over 50 years in Canada resulting in excellent opportunities for advancement. Previous experience not necessary, as we prefer training with our methods. Mature self-starters who fill our requirements should call 478-9566 or 384-2743 for information on this excellent job opportunity. Electrolux Canada Ltd.

WE'RE 25 AND STILL GROWING
Castle Properties has a couple more offices available for licensed Salesmen. If you are looking for a change or just better office conditions, better split, better fringe benefits, call FREDDY STARKE at 386-6164 or 479-3866 for a confidential interview.
EXTRA CASH
$150-$375 per week, minimum 2 orders, required immediately, 4 full-time, 3 part-time people in Victoria area. If you are free from 6-10 p.m. 4 evenings a week, and ½ Sat., are well groomed, have a car, and like talking to people, this is the job for you. We guarantee contacts, training supervision, salary also, available for appointment only call, 385-4462.

REAL ESTATE SALES
PEOPLE LOOKING FOR CONGENIAL OFFICE TO PERPORATED COMMISSINS. FULL CO-OPERATION AND TRAINING. FOR CONFIDENTIAL INTERVIEW PH. 389-2134, TOM SLEMKO OR TERRY FARMER
FARMER INVESTMENTS AND REALTY LTD.
825 BAY STREET

WANTED: PART-TIME SALES person for busy hardware store. Apply between the hours of 9 a.m. and 11 a.m. at Peacey's Hardware, 1153 Esquimalt Road, Esquimalt Plaza.

VICTORIA COMPANY REQUIRES sales rep full time. Salary plus commision. Excellent opportunity for male or female. Victoria Paging Service. 386-8889.

THE COMPACT COMPANY, needs demonstrators immediately, full time work, permanent positions available, salary plus bonus. 479-9741.

BUILD A CAREER WITH MUTAL Omaha, contact Neil Clark or Mrs. Caton 386-3570.

SELL IT FAST THROUGH CLASSIFIED

25 TEACHERS

ADVERTISEMENTS IN THIS CLASSIFICATION MUST COMPLY WITH THE BRITISH COLUMBIA HUMAN RIGHTS ACT

TRAIL IN DISPUTE
The board of School Trustees in SD11, Trail, refuse to negotiate with teacher employees.
This district has therefore been placed in dispute.
All potential applicants for teaching positions in SD11 are strongly advised to contact the B.C. Teacher Federation. No. 105-2235 Burrard St., Vancouver, B.C. V6J 3H9. for further information.

WANTED: PRE-SCHOOL SUPERvisor — one full-time (5 days per week) or two — one three days, one two days, for a school in the Langford area. A member of the V.I.C.P.A. Apply in writing to Nancy Hueston, 535 Phelps, or phone 478-7487. Applicants must be fully qualified and registered with P.C.C.F.L.B. Application deadline April 22.

26 PART TIME or TEMPORARY HELP

ADVERTISEMENTS IN THIS CLASSIFICATION MUST COMPLY WITH THE BRITISH COLUMBIA HUMAN RIGHTS ACT

WE ARE LOOKING FOR A SEMIretired bread and bun baker. The person must be a good craftsman, and willing to work approximately 20-24 hours per week. Contact the manager at the Longhorn Bakery, 1661 Feltham, 477-9541.

QUALIFIED AND EXPERIenced hairdresser needed for Sidney Salon, part-time work and must be able to manage shop alone. 656-3121 or 478-0226.

GENERAL INSURANCE PERSON with experience in Auto-plan and personal lines, Part-time with hours negotiable to suit. Phone 598-3321.

REQUIRE PART-TIME SALES oriented person to sell quality line of fold-down trailers. Prefer older person. 384-4722.

LOCAL BUSINESSMAN EXPANDing operation. Needs part-time help. 383-4080.

PART-TIME LABOURER, FOR cement finisher, 479-7507 after 6.

30 SITUATIONS WANTED

FULLY EXPERIENCED MEDIcal secretary, Dicta-typing, medical terminology, bookkeeping, internal medicine, receptionist, ECG's, general administration. Excellent references. Salary negotiable. 386-2862.

SKILLED IMPORT AUTO mechanic, 20 years experience, also service writer and shop foreman experience. Interested in permanent position. 477-5339.

RELIABLE AND EXPERIENCED housekeeper would like to do your spring cleaning. Will give references. $5 per hour. Call 382-5077 betweeen 4 and 5:30.

PART-TIME BOOKKEEPING and accounting, weekly or monthly, complete to financial statements. Telephone 478-0454.

GARDENER, MIDDLE-AGED, reliable, strong. $4.25 per hour. Greater Victoria district. Call after 6. 592-3528.

DUTCH GARDENER WILL clean and cut your overgrown garden, big or small. Reasonable, free estimates. 477-5108.

TWO SENIOR STUDENTS WILL do lawn cutting, gardening, window, washing and gutter cleaning. 479-1203, 479-2671.

SEAMSTRESS WANTS PART OR full time job. Can do alterations or dressmaking. Not fluent English. 598-1994.

HARD WORKING YOUNG MAN with truck will do all jobs. Phone anytime. 384-9943.

HOME CLEANING SERVICES
Rug cleaning, windows, walls, etc. Recommendations. 478-0969.

UNIVERSITY STUDENTS WILL do odd jobs, gardening, housecleaning, painting. 595-2656.

INCOME TAX RETURNS PREpared at your home, reasonable rates. 477-0746.

BABYSITTING MY HOME, MONday-Friday, Royal Oak, 479-4755.

PAINTING, GARDENING, AND odd jobs, reasonable. 592-9582.

33 BANDS, MUSICIANS and ORCHESTRAS

DRUMMER TO HANDLE VERSAtile program with combo including sax and piano. 479-3332.

BIG BAND FOR HIRE, COPPERTONES — 384-1274.

34 PRE-RECORDED MUSIC

RECORDED MUSIC FOR WEDdings, receptions, dances, parties.
HUD SOUND
A division of Hudson's Tape Recording Centre.
1543 Fort 598-6811

CANDU MUSIC
CKDA's outside system. Weddings, parties and dances. Receptive to all requests. 384-5521.

DENNY'S CANNED MUSIC CO. Specialists in entertainment since 1962. 656-3585.

WAYNE'S MUSIC FOR ALL OCcasions, reasonable rates. Phone 479-4835.

WEDDING SPECIALISTS
478-3590, Bill

THE MUSIC BUG
478-3590, Don

36 BUSINESS SERVICES and DIRECTORY

Accounting Service

INCOME TAX, PERSONAL AND for small businesses. Your home by appointment. Phone 479-4541 also full line of bookkeeping services.

BOOKKEEPING AND OFFICE management, part-time for small businesses. Reliable, accurate, reasonable rates. Phone 382-8307.

Appraisals

P. G. JACKSON LIMITED
All Types of Real Estate Appraisal anywhere on Vancouver Island
535 — 1070 Douglas Street 388-9102

Auto Glass

CALL US — 382-3031
B. BOSSOM GLASS CO. LTD.
OUR PRICES ARE LOWER
Specializing in: Sun-Port brand sunroofs. Van Porthole windows in various designs. Quick service, installed in our modern shop. Come in for free estimates. Open Sat. mornings.

Bookkeeping

BOOKKEEPING
For small businesses call 384-2184 after 6 p.m. or weekend.

Cabinet Making

CUSTOM BUILT CABINETS, vanities and commercial fixtures. Phone 652-1808, evenings 479-0078.

SKILLED CABINET MAKER Quality — very reasonable. After 5 p.m. 595-1470.

Carpenters

IRWIN BUILDERS, FRAMING and finishing. 478-7425.

REC ROOMS, REPAIRS, SMALL jobs. 598-2920.

SMALL JOBS MY SPECIALTY Howie 478-4705

36 BUSINESS SERVICES and DIRECTORY

Carpenters

EXPERIENCE, FORETHOUGHT and Certification assure you of the best job at the least cost! Framing, finishing, or the whole house or addition. Bob McIntyre, 743-9675.

EXPERIENCED IN CONTEMporary spaces, new homes, renovations, complimentary additions, advice on plan details and materials, excellent references. After 5, Len Grover, 478-7674.

GENERAL CARPENTRY, SUNdecks, carports, additions, basements finished, drywalling, T-bar or sprayed ceilings, work guaranteed, free estimates. 478-8894.

RENOVATIONS, SMALL ADDItions, sundecks built and repaired, ceramic tiles, all general carpentry. References. 383-9380.

VERSATILE HOME MAINtainer, carpentry, renovations, cabinets, painting, papering. Quality work. Adam, 385-3090.

GENERAL CARPENTRY, FRAMing, sundecks, rumpus rooms, etc. 652-4347.

EXPERIENCED FRAMING crew available, phone evenings 652-3602.

C

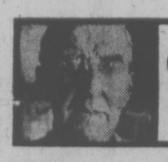

GARDENING
jack beastall

Buying Soil Not Worth It

Each spring and fall local gardeners are asking for sources of good soil, saying their present soil is worn out and needs replacing.

Surprise is registered when I confess that in the last 45 years of residence here I have not found soil offered for sale to be better, or as good, as the soil already in the garden.

This island supported a rain forest of coniferous trees which shed only a small percentage of their foliage each year, therefore we did not receive a legacy of good soil.

We do, however, have the basics on which a good soil for growing plants can be made, and those who have succeeded in this are not prepares to sell the product or give it away for the cost of hauling.

Five problem gardens visited in the past few weeks contain soil totally lacking in organic matter. These gardens are in need of humus, not purchased soil.

A few dollars invested each year in old cow or horse manure would eliminate the problems.

The owner of another garden without problems obtains free horse manure from a stable and free leaves from the municipality to mix with it, doing his own hauling. Even with haulage charges this would be a good investment for any gardener.

The most amazing thing to me is the number of gardeners looking for good soil who are paying to have all their garden wastes hauled away and filling their garbage cans with household wastes, most if which could be converted into the kind of soil they are trying to buy.

Admittedly, the combined total of household and gtrden wastes will rarely be sufficient to supply the annual amounts of humus needed by the soil in the garden. Some additional materials will have to be obtained either free or for cash.

This is all to the good. The waste products from the garden will lack those nutrients not part of the present soil. Obtaining wastes from other areas, whether it be grass from vacant lots, leaves from another part of the city, spoiled hay that has been imported, or animal manures, will help supply the deficiences now existing.

In addition, animal manures contain certain body hormens which have been proven essential to good plant growth.

This was discovered when agricultural advisors recommended the dumping of manure in lakes and rivers and the use of the newly developed artificial fertilizers, "so clean and easy to use."

Farmers who accepted this advice suffered a steady decline in crop yeilds over the following decade, and a second look at animal manures revealed the presence of these beneficial hormones which could not be artificially produced and dded to fertilizer mixes.

The animal manures referred to are distinct from bird manures. chemical compostition of the two kinds of manure are different.

Bird manures are much too high in nitrogen to be applied to garden soils in their natural state. They are also low in other essential plant foods, and very low in fibre content.

For these reasins they are cheaper than animal manures, but when thoroughly dried, powdered, and used sparingly to activate a compost heap, they make a good substitute for the sulphate of ammonia most gardeners use for this purpose.

Thinking some person can supply us with the good soil we need is the wrong approach. Making our present soils into a good soil with our own garden wastes plus other available materials is the answer.

36 BUSINESS SERVICES and DIRECTORY

REASONABLE RATES! Roto-tilling, clean - ups, lawns. 478-8690.

EDS TRACTOR SERVICE Rotovating, levelling. 479-2204.

Glass and Glazing

WINDOWS Change wood to aluminum, single to thermo with Ever-brite. 384-1423, 658-8817.

Gutter Cleaning and Repair

Aluminum Gutters 5" CONTINUOUS in baked enamel B.C. ALUMINUM 479-7121 "THE NAME YOU KNOW"

Aluminum Gutters 5" continuous in baked enamel. Action Seamless Gutters. 384-5252. "Guaranteed Workmanship"

Handymen

HOUSEHOLD AND PROPERTY repairs, renovations and constructions. Welding, cutting and mechanical work. 479-1260.

CARPENTER — HANDYMAN will do any work around your house, reasonable rates. 479-8807.

CARPENTRY, REPAIRS AND clean ups. 479-5907.

Home Improvements

IMPERIAL BUILDING MATERIALS LTD. The Builders Supply House

KITCHEN CABINETS AND VANITIES By Longbell and Merit OUR EXPERTS WOULD BE HAPPY TO HELP YOU PLAN YOUR REQUIREMENTS. DROP IN AND SEE OUR DISPLAYS! BUY WHERE THE BUILDER BUYS FOR LESS 2955 DOUGLAS ST. 386-1401 STORE HOURS Mon. - Fri. 8 - 5. Sat. 8 - 12 Member of Victoria HUDAC

SENSIBLE PRICES FOR REMODELLING or renovations. Kitchens and bathrooms a specialty. Custom cabinets for any location. Estimates without obligation anytime. 477-3254.

ALCAN BUILDING PRODUCTS Almetco Div. SAVE HEATING DOLLARS Storm Windows — Thermal Glass Alcan Siding Days 652-3901 Eves. 652-2761

REMODELLING SPECIALISTS. Room additions, rumpus rooms, sundecks, wood fences, entries. Free estimates. Phone 477-7382 anytime.

ARBORITING Redo that kitchen counter top. Free estimates. Phone 384-1777 evenings.

COMPLETE HOME RENOVATIONS by qualified workmen, 652-1808, evenings, 479-0078.

RECOVER YOUR FLOORS NOW at Installers "Direct" warehouse prices, 383-6832.

HOME RENOVATIONS, REPAIRS inside or out by the hour or contract. Call 479-9419.

FEATURE KITCHEN CENTRE 464A Burnside Rd. East 385-4821 QUALITY WITH ECONOMY

KITCHENS — BATHROOMS — Sundecks — Carports. 652-3633.

Insulation

GLACIER INSULATION LTD., all types of insulation, new and old buildings. B.C. Hydro financing available. 388-6844 24 hrs. Free estimates.

Landscaping

BARKER LANDSCAPING LTD. —since 1940— Lawn specialists. Expert and considerate garden layout and shrub placement — sketches — ideas. Our expert stonemasons can build you anything in rock or slate — walls, patios, pools or pillars — etc. For a free competitive estimate, call 595-8323. Terms.

VICS LANDSCAPING LTD. 383-7461 Our maintenance division is now offering early contract maintenance. We are equipped for lawn cutting from one yard to 10 acres. We will fertilize twice yearly, aeriate, power rake, deweed, etc. Our work is guaranteed 100%. Call anytime for free estimates.

SUNSET LANDSCAPING Before letting anyone start, Get at least 2 estimates. We do free estimates, new, established homes, commercial. Also Bobcat service. Call 384-8075, Pager 243.

CHRIS DESIGN LANDSCAPE LTD. Designing and Redesigning all phases of landscaping and garden maintenance. For free estimate call Chris MacLean 384-4078.

GARDEN CITY LANDSCAPING FREE ESTIMATES New lawn our specialty. Brick or stone fireplace facings. Rock walls, phone 595-2622.

RESIDENTIAL LANDSCAPING A specialty, let us draw you a sketch and show what it could look like. Free estimates. 479-7931.

ROTOVATING AND FRONT END loader work, professionally done at a reasonable price. 652-2881, after 5 p.m. 652-5753.

SAANICH LANDSCAPING COMPLETE stone work, lawns, patios, Complete landscaping. The lowest price. 479-6490.

Masonry

FOR SOMETHING DIFFERENT CALL Brock Masonry Ltd. 474-2135

BENITO BROS. General masonry and stonework. 451 Niagara St., 386-0049

MY SPECIALTY IS FIREplaces, brick and stone work. 479-5075.

STONEHENGE MASONRY ANYthing in stone, free estimates, references. 478-3730.

CHIMNEYS BUILT AND REpaired. Fireplaces, brick and block work. Phone 383-7084.

Moving and Storage

ROBERT'S TRANSPORT Household, apartment, office moving. Insured, experienced, reasonable. 658-1055.

BIG OR SMALL, WHY PAY BIG prices for reasonable reliable experienced movers. Pensioner rates. Estimates. Guaranteed. 382-5625.

FRANK'S DELIVERY Small moves and pickups and deliveries. $8.50 hour one man, $13.50 two men. 382-5275.

MOVING AND HAULING, REAsonable rates, free estimates, 479-1745.

MOVING AND DELIVERIES, APpliances, furniture households. Eugene, 383-3528.

LOCAL JOBS, OLD AGE PENsioners only $19 an hour. 382-6851.

Painters and Decorators

PAINTING AND DECORATING, reasonable rates, satisfaction guaranteed. Terms. 595-4905, 479-2473.

DOWSON PAINTING CONTRACTOR, RESIDENTIAL COMMERCIAL: WORK GUARANTEED. Free estimates. 385-6042.

INTERIOR-EXTERIOR PAINTing and decorating. Free estimates. Low rates, work guaranteed. Call Michael, 385-7570.

SEMI-RETIRED. QUALITY work, reasonable rates. Albert Roberts. 386-5651.

PROFESSIONAL PAINTER available, has own equipment. 478-3167.

INTERIOR AND EXTERIOR painting. Free estimates. Reasonable rates. Stan Hunt, 595-6510.

WILL DO PAINTING— INTERIor, exterior. Reasonable rates, free estimates. 383-6185.

36 BUSINESS SERVICES and DIRECTORY

Painters and Decorators

ISLAND DECORATORS Painters Paperhangers Spray Painters Plaster Repairs Convenient Time Payments 383-9059 Eves. 382-1479

BROTHERS PAINTING AND DECORATING Free appraisals, cost consultant. All types of painting. All types of repairs. Commercial, farm, residential. Lowest rates. Terms. Work guaranteed. 383-8112.

WHY PUT OFF THAT FREE painting estimate until the busy time? Interior and exterior. 28 years experience. Call Fairco today. 478-1254.

IF QUALITY AS WELL AS PRICE is important, call Specialty Painting at 595-4424 for a painting estimate. FULLY qutified with solid references.

BMB PAINTING AND ROOFING Free estimates, reasonable rates, paper hanging and drywall repairs. 642-4522.

RESIDENTIAL AND COMMERcial painting, interior and exterior by experienced painter. Estimates gladly given. 386-4588.

IAN CRIGHTON, 383-0639. Painting, papering, minor repairs.

Paving

VR PAVING CO. LTD. Parking areas, driveways, patios, patching and approaches with asphalt or cement. Serving Saanich Peninsula and Greater Victoria. FREE ESTIMATES 388-5611

Plasterers

JIMMY'S PLASTERING AND stucco Plastering, stucco, patching, lathing, paint old stucco. Phone Jim at 478-1118, after 5.

REPAIRS ON STUCCO AND plaster, 30 years experience. 477-1681.

STUCCO, PLASTERING AND REpairs. Reasonable. A. Cunningham, 477-0231.

COLEMAN PLASTERING Lath, plaster and stucco. 478-9976

Plumbing and Heating

R. BALES LICENCED PLUMBER will do alterations, renovations, and repairs at low cost. I guarantee my workmanship. 382-1653.

David's Plumbing Sewer cleaning, hot water tanks, plumbing repairs. 385-8881.

RELIABLE PLUMBING AT THE right price, call Kevin Laurie 477-8831. Licenced.

GUARANTEED GOOD LOW COST work. M. McKinnon Plumbing and Heating, 595-8056.

Roofing and Siding

ASPHALT AND CEDAR SHINgles. Roofing Victoria over 30 years. Get the best for less. Gerry Neill, 479-2841, after 5.

PARKER JOHNSTON LTD. 1855 BLANSHARD. 382-9181 "Roofing Victoria Since 1935"

TIP TOE ROOFING Cedar shakes and asphalt shingles. 382-5954.

Tailors

OAK BAY TAILORS Tailoring, alterations ladies and men Quality leather alterations. 1826 Oak Bay Ave. 598-4131

BRITISH CUSTOM TAILORS 1311 BLANSHARD 383-2632

Tree Service

Greenleaves TREE PRESERVATION 479-8525 386-1611 for beautiful trees

COAST UTILITY SERVICES LTD. A Complete Tree Service Fully Insured Call 595-1041 (24 hr.)

TREES TOPPED, LIMBED AND felled, selective lot clearing. Insured. Free estimates. Call Ian Houston. 658-8845.

TREES FELLED, PRUNED OR topped. Reasonable rates. Prompt service. Insured. 642-5045 anytime.

MT. VIEW THREE SERVICE "Everything in Trees" Fully Insured. 479-3873 (24 hr.)

CEDARDALE 385-3931.

BIG WIND TREE SERVICE Low rates. 388-6115.

Upholstery

SKILLED UPHOLSTERER Quality — Reasonable. After 5:00 p.m. 595-1470.

Welding

WILL WELD ANYTHING, PORtable unit, reasonable prices. 478-9307.

Window Cleaning

SUNSHINE WINDOW CLEANERS Residential and Commercial window cleaning at a price you can afford. Free Estimates. 477-6893.

HUGHES RESIDENTIAL WINdow cleaning. Free estimates. 2932 Blackwood St. 386-2582.

38 TRAVEL

MAUI, ON THE BEACH, DEluxe two-bedroom furnished condominium, special off-season rates. OK Industries Ltd., 385-3414.

WAIKIKI — ONE BEDROOM condominium, fantastic view of ocean. Call after 3, 592-4659.

WAIKIKI, ONE BEDROOM CONdominium, sleeps four. 388-6474, between 9 and 4, Monday-Friday.

POIPU KAUAI WATERFRONT condominium, station wagon, special rates now-September. 478-9845.

SUNRISE HOLIDAYS LTD. 2620 Quadra 382-4271

FOR RENT — CONDOMINIUM IN Maui. 478-7287 after 3 p.m.

39 PERSONALS

LONELY, SINGLE, UNEMployed mother, new to Victoria, with 3-year-old child wishes to meet person in similar situation. Object: friendship for self, companionship for child. Must be sincere. 386-0673.

AVERAGE GUY LOOKING FOR slender girl 30-45, easy going, to share activities, camping, boating, travelling, dancing, water skiing, children welcome, all replies confidential. Victoria Press Box 847.

BACHELOR, 26-YEAR-OLD wishes to meet women who will teach me the facts of life. Replies confidential Victoria Press, Box 819.

WATSON OF DRUMHELLER, ALTA. I do not have your correct phone number. Please contact me through this address. Victoria Press Box 858.

ORIENTAL LADIES WANT TO write you. Blossom. Stehekin, Washington 98852.

40 BUSINESS PERSONALS

MODELS ARE REQUIRED TUESday and Thursday evenings starting 26th April for a new course in advanced hairstyling. Models' hair will be cut by qualified hairdressers learning new techniques at Cut Above School of Advanced Hairstyling, Market Sq. No charge made, please phone 388-4440.

DURACLEAN Rug and upholstery Cleaners 592-1323 Eleven years experience, in the top 76 of dealers of thirty countries around the world. Carpet or upholstery cleaning? Call the senior, Duraclean—592-1323.

WANT SOME EXCELLENT PHOtographs of yourself but reluctant to spend the money? Now you can have color photographs taken by an artist. 36 exposure — $25. For appointment, phone 384-2002 or 384-7517.

SALMON FISHING OR CRUISING aboard deluxe 32' cruiser. Victoria or Gulf Island area. Hourly or daily for information contact Pacific Safaris Ltd. 1990 Howroyd Ave. Victoria B.C. V8P-3C1, or phone 477-1940.

FOR A LEVOY CONSULANT. Phone 479-2194.

40 BUSINESS PERSONALS

ARDMORE GOLF COURSE Offers a special issue emerald jewel. A totally irrigated golf course with lush fairways and mint greens. Only 35 memberships are offered. This 1977 edition features: new clubhouse; automatic irrigation system; games room and putting green. Your yearly playing fee can be as low as $8.00 per month. Phone 656-4621.

YOUR INVITED TONITE You're invited to delight your taste buds tonite as Chef Luigi sets out all sorts of goodies in the Thursday Night Italian Buffet. More and more folks are joining us and we'd like YOU to come too. Every Thursday the menu is a surprise, the table is full of Italian dishes you choose from yourself. Reservations are suggested at 384-7151. The Little Italy Ristorante in the James Bay Inn just a past the parliament buildings at 270 Government.

MRS. PAYNE-JONES, TRANCE medium. Questions answered. 386-3603.

42 EDUCATION

TUTORING — PROFESSIONAL help by experienced teacher. French, math, new and old methods. 598-2331.

60 FUEL

BIG LOADS — LOWER PRICES 6 or 7 unit loads, fir and hem. Agricultural sawdust, shavings or cedar hog. Fuel 477-5052, 479-7629. MANDER TRUCKING

SPECIAL — SPECIAL One big load of mixed wood, $9.95 One big loadd of millwood, $24.95 One load of sawdust, $30 Best Fuel Company 384-5524

ALDER AND FIR MIXED, large pickup load, delivered, $25. 642-4272.

63 TIMBER

WANTED TIMBER FELLED, BUCKED or STANDING Fir, Cedar or Hemlock Ideal Sawmill Ltd. 385-0441

WANTED: STANDING AND felled timber. 658-8845.

TIMBER WANTED. STANDING or felled. 388-5336.

65 BUILDING SUPPLIES

IMPERIAL BUILDING MATERIALS LTD. The Builders Supply House

Replace your old 30" stove with the new JENN-AIR range now.

SPECIAL OFFER Free installation up to $100 value. Check JENN-AIR features including BUILT IN VENTILATING SYSTEM.

FAMOUS DUAL USAGE OVEN (Lets you roast up to 30% faster with 50 degrees less temperature.)

CONVERTIBLE COOKTOP ELEMENTS

BUY WHERE THE BUILDERS BUY FOR LESS 2955 DOUGLAS ST. 386-1401 STORE HOURS Mon.-Fri., 8-5. Sat., 8-12 Member of Victoria HUDAC

MOORE WHITTINGTON LUMBER LTD. MW 2614 BRIDGE ST. 386-1331

VICTORIA'S ONLY COMPLETE SASH, DOOR AND MILLWORK MANUFACTURING PLANT.

Front doors. Store doors. Back doors. Wood patio doors. French doors. Pre-hung units. Sliding door frames

WOODEN SASH AND WINDOWS MANUFACTURED TO YOUR SIZES. 386-1331

SAANICH LUMBER YARDS 2051 Douglas St. 385-2486 Material for 13x20 garage, roofing extra $340.00 Compost Box, 4x6 $ 10.00 Work Bench materials $ 12.00 8x10 greenhouse Sabot Dinghy Kit Pram Dinghy Kit Garden Shed, 6x7'6" Chicken Coop, 4x7'6"

NORSE CRAFT FOR HARDwood needs. More than 25 different kinds. Over 10,000 FBM in stock. Open Saturday, Norse Craft, 2825 Bridge St., 383-4233.

QUALITY 18 IN. CEDAR SHAKES and singles. Buy direct from manufacturer. 478-2740, 383-2243.

USED BRICKS — 20C EACH. Telephone 479-2183.

TRADE Through CLASSIFIED 386-2121

65 BUILDING SUPPLIES

HOME LUMBER & Building Supplies 470 Ardersier Rd. 385-8711

Framing Lumber STD. & BTR. FIR

Price per 1000 FMB	
2x4—6'	$ 80
2x4—7'	$ 95
2x4—92¼ Stud	$215
2x4—8'—20'	$229
2x6—8'—20'	$229
2x8—8'—20'	$215
2x10—8'—20'	$289
2x12—8'—20'	$289

STD. & BTR. HEMLOCK

2x4—6'	$ 69
2x4—7'	$ 89
2x4—92¼ Stud	$189
2x4—14'	$169
2x8—12'	$169
2x8—14'	$169
2x10—8'—20'	$229
2x12—8'—20'	$229

FIR PLYWOOD

4x8—⅝ T-G	$9.95
4x8—½ Std	$7.85
4x8—⅜ Std	$5.85

FACTORY SANDED

4x8—¼	$5.85
4x8—⅜	$6.95
4x8—½	$8.50
4x8—¾	$11.50

D UNSANDED

4x8—5-16	$4.50
4x8—⅜	$5.00

GYPROC SPECIAL

4x8—⅜"	$2.85
4x8—½"	$3.15

Price per 1000 FBM	
½" GYPROC	$95
½" FIRESTOP	$108
⅝" FIRESTOP	$123

INSULATION Price Per 1000 Sq. Ft.

R7x2½" FIBERGLAS	$76
R12x3½" FIBERGLAS	$130
R20x6" FIBERGLAS	$220

CEDAR BEVEL SIDING 1x8 K.D. Clear $250

Deliveries made anywhere on Vancouver Island. Before you buy compare our prices. For quality service and guaranteed savings, phone: 385-8711 386-3374

70 MUSICAL INSTRUMENTS

GIBSON HB PICKUPS $45 each; Courier 100 watt bass head $350; Ukeleles $5.50 each. SOFT SOUNDS 2031 Oak Bay Ave. 598-1524 Closed Mondays

ZICKOS TRANSPARENT DRUMS, one 18x18", two 14x14" Tom Toms, with cannon Bass, Zildjian cymbals, Ghost pedal and Pearl stands, must sell this week, any offers considered, 388-7771.

VERY OLD PUMP ORGAN, APproximately 7' high, beautiful condition, $600 or best offer. 382-0255, after 6 p.m.

WE HAVE A LARGE SELECTION new and used pianos and organs. See us today at Scott piano and organ, 612 Fort, 386-2434.

BUCK OWENS, TOMMY HUNTER special, Grammar six string guitar, blonde, birds eye maple, $400. 477-9275.

12-STRING YAMAKI CUSTOM, split head rosewood and cedar, new condition, $150. 652-2391 before 2 p.m.

300 WATT AMPEG S.V.T. HEAD in good condition. $650. Cabinet with two 15" Altec's $400. 595-7112 after 5 p.m.

OFFERS. GIBSON L6S, FENDER super, Pevy 400 P.A. head, Shure mike, etc. 388-4257, 8-5. 383-2040.

LUDWIG DRUMS, ZILDJIAN cymbals, excellent condition, $375. 383-4738.

UPRIGHT HEINTZMAN PIANO, good tone, $850. 595-8928.

FENDER SUPER AMPLIFIER, excellent condition, $375. 477-6153.

UPRIGHT PIANO, EXCELLENT condition. 384-7555.

ROSEWOOD COTTAGE PIANO, good condition, offers. 598-8490.

UPRIGHT PIANO, EXCELLENT original condition, $850, delivery included. 384-9925.

LAID OFF, MUST SELL, ALTO saxophone (brand new), offers. 386-1771.

Piano Tuning $20 H. WILLIAMS 595-1313

4 HIGH-PITCHED LUGWIG CONcert toms, like new, 598-8442 or 592-6337, after 5.

5-PIECE ROYAL MORRIS DRUM set. 477-8303.

70 MUSICAL INSTRUMENTS

We May Be A Little Hard To Find BUT OUR WAREHOUSE PRICES ARE WORTH IT! Check out our shipment of X310 Galantis Sale priced at $949 This little gem has built-in teacher aides such as 1-finger auto chording, auto rhythms with walking bass, chord memory, etc., all on a 2-keyboard, 13-bass pedal organ. Check out our 3-year warranty, free lessons with no obligations, music course and delivery by calling 383-8711 ASK FOR DIRECTIONS CASCADE ORGAN & PIANO WHSE. NO. 2-370 GORGE RD. E. Behind McDonald's Supply

BRASS BARGAINS New CONN No. 77B trumpets $216 New BLESSING No. 21 valve Trombone outfit, 1 only $270 New HUTTLE No. 869 trumpets in deluxe case $117 New KING No. 2-B Trombones, professional model $349 Drop in and try these SPECIALS. Sorry no trade ins on special prices. Chargex and Mastercharge welcome. See us for Reconditioned INSTRUMENTS TOO! PAMUS MUSICAL INSTRUMENTS "Where Good Music Begins" 1108 Blanshard St. 386-8475

Previously Owned Conn "Prelude" Organ Top Condition $2495 Replacement value $2995 See Reg. Stone at SOUND OF MUSIC PIANO AND ORGAN CENTRE 1517 Quadra 383-0239 CLOSED MONDAYS

ACCESSORIES We have Vancouver Island's most complete stock on hand. Expert advice on all instruments at: NELSON'S Music Centre 1315 GOV'T. 385-9728

BERNIE PORTER MUSIC Downtown — Near the "Bay" "Your "nite-Time" Music Centre SELECT A NEW GUITAR AT YOUR LEISURE. OPEN 'TIL 9, MON. THRU FRI. DRIVE IN. PARK FREE. MOST EVERYTHING MUSICAL — PROFESSIONAL INSTRUCTION, 725 CALEDONIA, 382-9542.

JUST ARRIVED From Germany — a selection of pernambuco violin bows. $55-$99.95. HALL-FAIRFIELD "DOORWAY to YOUR WORLD of MUSIC" 728 Fort St. 385-3307

THIS WEEK'S SPECIAL One only, new Hammond Dolphin 9300 organ, with lessons. Reg. $1380. NOW $1195 Gleeson Music City HOME of HAMMOND ORGAN and HEINTZMAN PIANOS 714 FORT 386-9632

BASF LH REEL TO REEL tapes now on sale. HUDSON'S Tape Centre 1543 Fort St. 598-6811

PIANO RESTORATION SERVICE skilled technicians and tuners, cabinet refinishing, new ivory, tuning regulation and voicing, new hammers, strings, belts, all work guaranteed. View our restored pianos, Allison Piano, 602 Esquimalt Rd. 384-3935, 382-5905.

PROFESSIONAL PA SYSTEM, 200 watt Peavey PA-400 Head, two JBL D130F speakers in Voice of the Theatre Boxes, two Altec 511B horns, $1500. 383-6701.

HAMMOND SPINET ORGAN model M3 with percussion and rhythm, in excellent condition, $995 firm. 384-4339.

MUST SELL: GIBSON LES PAUL Custom, Traynor amp. $700 Call 592-4526.

WURLITZER PIANO, 3 YEARS old, excellent condition. $1,100. 479-2402.

P.A. EQUIPMENT FOR SALE, amp, mixer, two boxes, three mikes, two stands. $900. 474-1796.

CONN ORGAN MINUETTE 544, $4500, replacement price $5695. 595-0131.

RECONDITIONED UPRIGHT piano. 385-6459.

UPRIGHT PIANO, NEEDS SOME restoration, $300. 477-0776.

PIANO TUNER — CRAFTSMAN, Norman Duckworth. 595-5251.

HOUGAARD'S PIANO SERVICE 386-1033

70 MUSICAL INSTRUMENTS

EATON'S Specialists in HAMMOND ORGANS for over 20 years Four Teachers Available Use Your Eaton Account Main Floor Eaton's Home Furnishings Building

KAWAI KEYBOARDS STUDIOS PRE-OWNED ORGANS Lowrey Starlet with Leslie; Acetone A1000 with automatic rythmn chording and Leslie; Wurlitzer full console; Acetone B400 with Leslie and rythm; older Conn, full console with Leslie cheap ;Hammond Piper; Hammond M3; Estey chord organ; Kawai E100, like new. PRICED FROM $195 3261 Douglas 386-3912

71 MUSIC TEACHERS

LEARN POPULAR AND JAZZ piano, experienced Teacher. Phone 477-0366.

77 MOTORCYCLES

SPECIAL New SS 250 HARLEY $1099 at COLWOOD HONDA Div. Mullins Marine 2781 Millstream 478-8831 Left off Highway at Western Speedway. D.L. 0036A

FREDERICK MOTORS KAWASAKI SUZUKI — BMW Repairs—Service to all makes 616 Queens DL00834A 383-0823

73 SPORTSTER "CH" Custom paint by Rick Brown, extra chrome, front disc brakes, engine, trans and clutch in A-1 condition. Only 13,000 miles on bike. Top end rebuilt this winter, everything like new, $3200. Call 479-9527.

MUST SELL IMMEDIATELY, 1976 Yamaha 650, excellent condition, 1600 miles, asking $1800, no reasonable offer refused 478-6326, 4:30-7 p.m.

DYNO TUNING Big Bore kits and cams POWERTOWN MOTORCYCLES 384-1249 DL99169A 614 Grenville

76—250 SUZUKI P.E., REAL ENduro, 250 mmiles, $1600 new asking $1200. Assorted bike accessories. Phone after 6, 383-1753.

'73 900 KAWASAKI, KONIS, Kerker exhaust, oil cooler, flat bars. Immaculate condition. Duncan 748-8543.

FOR SALE: 1975 HARLEY DAvidson Sportster, Immaculate condition, custom paint, and headers, $3000 firm, 592-7431.

1974 HONDA CB 450. RACK, windscreen, 1800 miles. Immaculate. $1350 firm. Guthrie. Gillespie Rd. 642-5932.

1974 HONDA, 125 ELSINORE, never been raced, ridden approx. 30 times. Good fun bike. Offers. 385-3501.

75 KAWASAKI 400, 4 CYCLE, overhead cam, 73 Triumph, 750 Bonville, cash or trade for boat, 478-0967, 6-8 p.m.

1973 YAMAHA 250 ENDURO, new knobby, 2 helmets, very running condition, $550. 748-3407 Duncan.

SMALL MOTORCYCLE 1967 SUzuki 120cc, low miles, looks and runs well, $250. 385-4888 or 383-6773.

'73 HONDA 450, 12,000 MILES, $800 or offers. Telephone 382-0756 anytime.

850 NORTON, 1974, GOOD CONDItion. Offers. Phone anytime, 383-8664, ask for Doug.

'72 YAMAHA MOTORCROSS 250, god shape $500. '76 Rugged motorcycle trailer. $200. 385-6477.

1973 175 YAMAHA ENDURO, almost excellent condition. Phone 642-5009.

1976 MOPED, 180 MILES PER gallon, good for around town. 386-9144.

1974 HONDA 125 ELSINORE, never been raced, excellent condition, $700. 592-3642 after 6.

74 HONDA, 750-4 WINDJAMMER, and touring extras, excellent condition. 479-3014.

1956 HARLEY PAN HEAD, disassembled, rebuilt motor, offers, 382-2751, ask for Ed or Ken.

HONDA ST 90, HONDA 125 trails, Honda 50 mini Trail. 478-4860.

1976 HARLEY FXE 1200, LOW mileage, excellent condition, 479-1569.

1969 750 C.C., TRIUMPH TRIdent. Excellent condition. Best offer. 477-9393.

76 HARLEY DAVIDSON XLCH Sportster, shot-gun pipes, like new, 1500 miles. 382-1661.

CHOPPER FOR SALE: 650 BSA professionally done, must see. Best offer takes. 592-7431.

'76 YAMAHA RD 400C, EXcellent bike for town or highway. 386-9774.

1976 HONDA XL-250, 5000 MILES, $900. Call John, 385-4066 after 6.

1977 YAMAHA 650, ONLY 500 miles, $2150. 384-2452.

1972 350, CUSTOM PAINT, OPEN to offers. Telephone 479-8732.

72 GREAVES 175 TRAIL, PHONE after 7, 385-8224.

650 YAMAHA TYPE TX, 13,000 miles, asking $1350. 383-4294.

76 OSSA TRIALS, SUPER RELIable, good condition, $900. 479-6130.

'74 250 HONDA ELSINORE MX, $400. 656-3249.

'76 HONDA 500 TWIN, ONLY 2,600 miles, must sell. $1400. 595-0545.

77 MOTORCYCLES

New Hondas

PC50 MOPED	$ 399
Z50 MINI	$ 499
CT70 TRAIL	$ 599
XR75 MINI	$ 649
CT90 TRAIL	$ 755
XL100 TRAIL	$ 889
XL125 TRAIL	$1048
XL175 TRAIL	$1149
MR175 TRAIL	$1149
XL250 TRAIL	$1399
XL350 TRAIL	$1574
TL250 TRIALS	$1299
CB200 ROAD	$1099
CJ360 ROAD	$1299
CB400F ROAD	$1849
CB550K ROAD	$2199
CB550F ROAD	$2299
CB750K ROAD	$2629
CB750F ROAD	$2945
GL1000 ROAD	$3799

New Yamahas

GT80 MINI	$ 599
YZ80 MINI	$ 649
YZ125MX	$1229
DT100 TRAIL	$ 789
DT125 TRAIL	$ 999
DT175 TRAIL	$1149
DT250 TRAIL	$1399
DT400 TRAIL	$1599
XT500 TRAIL	$1799
TY175 TRIALS	$1199
TY250 TRIALS	$1499
IT175 ENDURO	$1299
IT400 ENDURO	$1799
TT500 ENDURO	$1799
RS100 ROAD	$ 599
RD400 ROAD	$1599
XS400 ROAD	$1649
XS500 ROAD	$1999
XS650 ROAD	$2299
XS750 ROAD	$2899

NEW BIKE SPECIAL 76 YAMAHA XS 360 4 cycle, 6 speed, elect. start, disc brake $1299 PLUS OVER 40 USED BIKES From 50cc up. ALL AT MULLINS MARINE SALES LTD. 382-1928 382-4515 925 Yates St. DI 00365A

WINDKUTTER Frame mounted fairings HERE NOW BROOKLANDS MOTORCYCLES 937 Fort St. 383-5926 DL 1271

FOR SALE HONDA 125 TRIALS, excellent condition, call 386-0576 after 5.

1971 BMW, GOOD CONDITION, touring accessories, $1700 firm. 477-1036.

1974 KAWASAKI 250, GOOD CONDition, $600 or best offer. 382-5201.

YAMAHA 80, RUNNING CONDITion, offers. 479-4440.

1975 YAMAHA 80, GOOD CONDITion, phone after 3, 477-2786.

'74 YAMAHA, 360 ENDURO, $700. 386-0508.

71 750 NORTON, EXCELLENT condition, $950. 478-1980.

'71 HONDA 450, NEEDS WORK, 592-2191.

KAWASAKI 900 FOUR INTO ONE headers, $95. 385-2510.

GT 550 SUZUKI FOR SALE, $1800 or offers. 382-7031.

1972 SL 175 HONDA TWIN, EXTRAS $385 479-2842.

78 BICYCLES

CHECK OUR PRICES! 10 speeds from $99 5 Speeds from $112.95 3 Speeds from $112.95 PLUS Clearance of last year's stock. SAVE $$ Chargex Mastercharge Welcome OAK BAY BICYCLE SHOP 1968 Oak Bay Ave. 598-4111

BUY, SELL, TRADE, REPAIRS New and used bikes. Qualified mechanic operating own business. Lowest prices. (Expert buckled wheel.) Open 8 a.m.-8 p.m., Sun. 12-5 p.m. Reno Industries, 2519 Gov't, 384-5514, DL. CCM-Raleigh.

ESQUIMALT BICYCLE 1215 ESQUIMALT ROAD 388-6712 "The Wheeler Dealers"

SEKINE 10 SPEED, 6 MONTHS old. As new. New—$160, Asking—$135. 595-7273 evenings.

ONE PEUGOT UX10, REYNOLDS 531 frame, strong light crank, $225. 478-7954.

SEKINE 10 SPEED, ONE MONTH old. Excellent condition, new $175, asking $150. 595-0710 anytime.

GIRL'S RALEIGH, EXCELLENT condition, $60. 595-8928.

GIRLS STANDARD BIKE FOR sale $30. 477-0388.

WANTED — LADY'S MEDIUM sized 5 or 3 speed, 477-5584.

KIRKLAND BICYCLE TOUR packs, like new, $50. 478-7954.

MAN'S BIKE, DYNAMO, ALSO boy's 10 speed, 477-5337.

FOR SALE: 3-SPEED BIKE, $40. 478-2527.

10-SPEED FOR SALE, GOOD condition, $50. 477-5231.

27" MEN'S SEKINE 10-SPEED, excellent condition, $80, 388-7427.

80 BOATS and MARINE

14' FIBREFORM, CAMPER TOP, 50 HP Mercury electric, roadrunner trailer, 652-3370, 652-1582.

745 H.P. SEARS TED WILLIAMS outboard motor for sale, $350 firm, 385-2847 after 5 p.m.

1971 40 HP EVINRUDE, SHORT shaft, pull start, $650 or best offer, 386-6629.

SACRIFICE 27' BRANDLMYR 283, FWC, OMC, head, sink, propane stove. $2800. 383-1640.

19 FT. FIBERFORM, COMPLETE with trailer, low hours, many extras, $10,500. 390-4944 after 4.

14½' LAPSTREAK BOAT. 15 horsepower Johnson, trailer A-1 shape, offers. 388-5004.

CHRYSLER CROWN WITH V-drive. Phone 383-1640.

80 BOATS and MARINE

MERCURY MARINE

BELL BOY FIBERFORM CANAVENTURE Still a few Canaventure Packages Left at special SALE PRICES from $2988 A Boat for Every Budget at MERCURY MARINE 800 Cloverdale 385-1457

PHILBROOK'S SHIPYARDS CUSTOMER SELF-SERVICE CENTRE Available to customers wishing to work on their own boat. Call now for an appointment. Haul out rate $1.00 per ft. for first 24 hours, 25c per ft. for each Lay Day. 2324 Harbour Road, Sidney 656-1157

MARINE GARAGE SALE APRIL 23 and 24 10 a.m.-5 p.m. Benmar Auto Pilot, 14-V. Props. Rail fittings. Controls. Fastenings. Paint. Many more Misc. items. Canoe Cove Manufacturing Ltd. 2300 Canoe Cove Rd. Sidney, B.C. 656-3915

1975 BAYLINER SARATOGA 2550 Express cruiser, 24-ft., 6-in. forward cabin, has full galley dinette, enclosed head. Depth sounder, trim tabs, hour meter, camper back. Swim step. 225 Volvo I.O. 51 hours. Like new. $12,775. 1976 Ezy load trailer, 24 T 5500 lb. cap. brakes, jack, W.W. used twice. $1875. Gill Smith. W. Vanc. 112-926-9130.

26' FIBERGLASS CRUISER COMMAND BRIDGE 350 ChrisCraft V drive inboard, 3-way stove, oven, furnace, 7 cu. ft. 110-12V fridge, completely equipped with welded stainless rails, teak trim, trim tabs, many other extras. May be seen at 1663 Blair. Open for inspection 10 to 4 Sat. and Sun. or by appointment. 478-7520 or 477-2118.

Gold

80 BOATS and MARINE

HORWOOD MARINE
GLAS PLY
K & C
Catalina Sailboats
22, 27, 30
In Victoria
823 PANDORA 385-1451

BOSUN'S
YACHT BROKERAGE
"SELECT USED BOATS"
Let us sell your boat. Quality listings, welcome to thirty days complimentary moorage.
For further information contact Jim Squire—
BOSUN'S MARINA LTD.
10775 MacDonald Park Rd., Sidney, B.C.
656-5558 Box 2001

CENTRAL BOAT LISTING SERVICE
Over 150 boats for sale.
If you want to buy a boat!
If you want to sell a boat!
Let
THE BOAT FINDERS
Help You
Central dispatch for the West Coast. We put buyer and seller together.
Make Your Own Deal
14-hr. Service
383-1640

"CABIN CRUISER"
25'8" fully equipped 1973 Starcraft c-w Volvo 1-0 motor, low hrs., downrigger, depth sounder, compass, full stereo AM-FM radio and tape deck c-w four speakers. Citizen Band radio, tender and tender motor. Full galley, sleeps four. Best buy on Marine Market today. Make appt. by calling weekdays Make appt. by calling weekdays 382-7203; Sat.-Sun, 477-0409 or 592-3656.

VAN ISLE MARINA
BROKERAGE
LAUNCH RAMP
FUEL DOCK
Vacuum pump oil changers. Complete line of filters and accessories for all vessels. Open 7 days a week, 9-5 p.m.
VAN ISLE MARINE CO. LTD.
Tsehum Harbor Box 2130
656-1138 Sidney, B.C.

WHY? WHY? WHY?
Why settle for less when you can own the professionals' choice? Recommended by shipwrights, surveyors, see for yourself and test the SURFER 24.
Custom built for the tough conditions of northern Vancouver Island.
Call DICK CHUDLEY at National Boat Sales, White Birch Rd., Sidney, 656-3966.

BOATS — MOTORS — TRAILERS
SAIL AND POWER
bob whyte marine ltd.
SALES AND SERVICE
Corner Harbour and Resthaven
656-6421 SIDNEY

BLUE HERON
BOAT SALES
EXECUTIVE Yachts
O'DAY Sailboats
MERCRUISER Servicing
MERCURY Outboards
MOBILE HOIST
10775 McDonald Park Sidney
656-5564

INFLATABLE BOATS
Limited supply of discontinued line of ZODIAC boats — 14 ft., 55 horsepower capacity — clearing for $1800. Also, complete lines of Zodiacs — the first in inflatables. Call 383-6511 from 9 to 5 or view at 105-1208 Wharf Street, Hartwig Court, lower level.

NEW SHIPMENT
Of nautical lamps and brass plaques. PLUS complete selection of boating accessories at
BOSUN'S LOCKER LTD
580 Johnson St. 386-1308

SWIFTSURE 21
The Sail Talk of the Show
Available until month end at
$7,950
Phone 477-0449

WANT CATALINA 22, HAVE Columbia 26, all hatches in solid teak additional storage and five drawers in teak. Ceramic lined charcoal burning heater, solid teak dining table. Genoa jib and main by Miller. Hull colour avacado green. Salt Spring Island, 537-2996.

WE SELL AND SERVICE
BOATS
on the water at the marina
7 days a week
Oak Bay Marine
1327 Beach Dr. 598-3393

1970 20 FT. BRANDLMYR CABIN cruiser, oak frame, fibreglass over mahogany, 2 bunk beds, stove, sink, head, and other extras. 130 h.p. Volvo Penta. Comfortable cruiser and fishing boat, $6900. 743-5434.

CATALINA 27
Immaculate condition and fully equipped for summer cruising, includes 3 sails, dinghy and electric start motor, plus many extras. Price $16,000. Phone 592-7250.

VICTORIA'S MOST COMPLETE marine sales and service centre. Factory trained master mechanics, modern shop, hydro hoist at your service. Oak Bay Marine Sales and Service. 598-3393.

OFFERS ON A 50-FT. OLDER type ocean going yawl, live aboard or cruise the world, excellent condition, a real ship. (112) 748-2841, Cowichan Bay.

29 FT. GURNEY
Sloop, 20 h.p. Merc. Fully equipped, excellent condition. $11,000 642-4592.

74 TROJAN F32 SEDAN, TWIN Chrysler 225, f.w.c. Fully equipped, 2 radios, etc. Less than 150 hours. Showroom condition. $54,950. 656-4341 or 383-7429.

DAVIDSON SAILBOATS
18' Model on display. Oak Bay Marine Sales and Service, at the Marina, 1327 Beach Dr. 598-3393.

ALL BAY MARINA
2238 Harbour Rd.
Sidney, B.C. 656-3167
Open 6 Days — Closed Mondays

1975 BAYFIELD 25' SAILING sloop, inboard engine, many extras, excellent cruising boat. 385-7955.

16½' BOAT, FIBREGLASS ON plywood. Glen-L hull, Chrysler 45-h.p. outboard motor, Explorer tilt trailer, $2,000. 592-4051 evenings.

CROWN 23'
Very clean, offers to $9750. Box 91282, West Vancouver, 684-9332, 921-9674.

1975 14½' K AND C. DEEP V, 40 h.p. electric start Johnson. Easy-load trailer, excellent condition. 652-4139.

1975 25½' BAYLINER, 263 hours, 200 h.p. Volvo, CB, sounder, compass, hour meter, galley, stand up head, sport, yak. 656-2501.

BOSTON WHALER
9, 11, 15 ft. in stock. 477-9424.

38 FT. WC TROLLER, 11 TON, 'A' licence, ready to fish, $70,000. Phone 748-2163 after 6 p.m.

WANTED—BOAT TRAILER
Any condition, for boy scout troop. Phone 383-7005 after 5 p.m.

ESTATE SALE, 18-FT. CABIN cruiser, new FWC motor, ideal sport fishing boat, $2000. 595-3973.

WANTED, SMALLER BOAT OR property in trade for luxury 34' FG, twin, like new. 598-7992.

18 FT. STARCRAFT, WITH trailer, 80 Merc and 7½ Johnson, 479-4071, asking price $3500.

27' 1976 CATLINA DIESEL sloop, "traditional" Model fully equipped. $19,800. 656-4239.

21' FIBREGLASS SAILBOAT, 7½ outboard motor, stove, sink, $8,000. 386-2790.

11' ALUMINIUM BOAT, 2½ H.P. motor, $250. 478-6262, after 5.

FOR SALE, 12' BOAT WITH motor and trailer, offers. 479-4440.

80 BOATS and MARINE

Oak Bay Marine
SALES AND SERVICE
DEALER FOR:
DAVIDSON SAIL BOATS
DAVIDSON DIESEL CHUGGERS
GREW—BOATS
SANGSTER—BOATS
CAMPION—BOATS
ZODIAC INFLATS
EVINRUDE OUTBOARDS
OPEN 7 DAYS
1327 BEACH 598-3393

16' DOUBLE EAGLE
—Full camper top
—Elec. wiper
—1600 lb. EZ Loader
—50 h.p. Merc elec.
Package Price $4995
SPECIAL
HONDA 7½ H.P.
4 cycle outboard
$699
MULLINS MARINE SALES LTD.
382-1928 382-4515
925 YATES

PELAGIC
PACIFIC INDUSTRIES (1974) LTD.
A COMPLETE STOCK OF
FIBERGLASS
AND
EPOXY
MATERIALS
Z SPAR
MARINE PAINTS
428 E. Burnside
VICTORIA
386-1811 386-7814

35' TROLLER 7-TON A, SUSIE Diesel, 6 spool Easthope hydraulic gurdies, new prop, shaft, cupless bearings, rudder stop and packing box, CB phone and paper Echolite sounder, main poles aluminum 112-748-8412, $30,000.

21 FT. CRUISER, 120 OMC inboard-outboard, full camper top, forward cabin with bunk, cooler, sink and head, economical, excellent condition, 1974 model. $6500. Phone 383-3243.

WANTED TO BUY FOR CASH immediately: 28-35' IB diesel or gas, $25,000? Central Boat Listing Service, 383-1640. See our ad.

1973 40 H.P. JOHNSON, LONG shaft, electric, full controls and tanks, low hours, excellent condition, $750. 652-2931.

SAILBOAT, 22' SLOOP, CEDAR on oak, four sails, 1975 four h.p. Evinrude outboard, trailer, located Comox, $2,750. 339-2825.

C & C 25
Ex. Cond. Duncan 748-9877

MUST SELL 16' K&C, 70 HORSEpower Evinrude, camper top, tach., speedo, and Roadrunner Trailer. $3800. 652-5828.

21' REINELL, 225 OMC, HEAD, galley, camper top, low hours, trailer kept. 592-3171.

14 FT. BOAT WITH TRAILER, good shape, asking $900. Phone anytime 642-5773.

17-FT. BOAT, COMPLETE WITH diesel inboard. Phone 642-3584, after 6 p.m.

30' DOUBLE ENDER, VALID C licence, offers 656-5313.

12' ALUMINIUM AND TRAILER with 6 horse Johnson, $450. 384-6627.

EVINRUDE 18, $250, 1200 POUND Roadrunner, $250. 478-9974 after 5.

6' FIBREGLASS DINGHY, $150. Cal 25 mainsail. 478-0851.

OAK BAY BOAT BROKERAGE
1327 Beach Drive 598-1921

OLDER 75 JOHNSON WITH power box. Phone after 7, 385-8224.

WANTED TO BUY, USED AND damaged boats. 383-1640.

BAYSHORE FOR
MARINE INSURANCE. 382-7203

10 H.P. JOHNSON, WITH TANK, no salt, excellent, $175. 478-2866.

BEAUTIFUL CAL 20, 384-5358 OR 652-3631.

27' UNIFLITE. MANY EXTRAS. Phone 479-3722.

92 SPORTING GOODS

Robinson's
SINCE 1929
TRIED THE REST?
Now Shop the Best
WE HAVE THE LARGEST SELECTION ON VAN. ISLAND
Webley Hawk Rifles
Super Powerful
Combined With New Jet Pellets
RIFLES
WE'VE GOT 'EM
M1 Carbines 30-Cal, $129, with scope, $179; Ruger 44 Mag semi $220; Winchester mod 92 44-40 $200; Winchester 30-30 Ranger $300.
SHOTGUNS
LOOK AT THIS LINE UP
Higgins 12GA pump rib choke $140; Rem 16G auto 2 bar, $295; Winchester 12GA auto, $150; Browning 12GA dble, $360; Winchester 12GA pump $154.
HANDGUNS
CHECK AND COMPARE
Smith and Wesson 41 Mag, $386; S and W 357 8" bar, $384; Colt 22 match target $279; 38 SPL stainless, $240; Colt 25 auto, $79.
SORRY ONLY 62 ON DISPLAY
Expert Repairs and Custom Gun-Work
ALL NEW FOR 77
Packs — Sleeping Bags — Stoves
Food — Mini Ruck Sacks — Mess Kits
Tents — Rain Flys — Socks
ROBINSON'S FOR ALL YOUR OUTDOOR NEEDS
Free 1 Yr. Lay Away Plan
385-3429 1307 Broad St.

BOW HUNTER SPECIAL. 60", 60 lb. bear hunting bow. Arrows and accessories. 592-4504.

BEN HILL'S SPORT SHOP
Your Downtown Bike Store
815 Douglas St. 385-5921

WIFFA SKATES LADIES' SIZE 7½AA and 8½AA, $80 each. 658-5673.

INTERNATIONAL KNIVES
The sharpest place in town
BACK IN STOCK!
Naval Cannon Kits — Deck gun (circa 1750) completely functional — Effective up to 3000 yds. — Bore ½ $89.95.
574 Yates St. Ph. 383-2422
(across from the Post Office)

PLAY-MOR
Billiard Tables, Shuffleboards
Supplies, Cues
Pool Tables
Recovered and Repaired
384-3332 517 Kelvin Rd.

NORDICA LADIES' ELITE SKI boots, size 6½-7, K2-233 skis — 180 c.c. with Marker M3 bindings, $75 each. 477-7471.

30.6 WINCHESTER, SCOPE, case, belt, 200 rounds ammo, $135. 384-9869.

SET OF GOLF CLUBS, 5 IRONS, 2 woods, bag and cart, offers 478-8867 after 5 p.m.

92 SPORTING GOODS

RIMPAC DIVERS Ltd.
9818 Fifth St., Sidney or phone 656-6313.
Dive Trip Sunday at 9:30 a.m. to Octopus Point

93 CAMERAS, SUPPLIES and PHOTO FINISHING

NIKON F,
—with meter and illuminator
—50, 35, 135, 300 mm lenses
—custom gadget bag
—auto extension tubes
—teleconverter
—filters lens hoods and more.
$725
city photo
1227 Gov't.
385-5633

For Clean
Experienced
Cameras
Bill's Photo Supply
1675 Douglas 383-7443
New Hours 9-5:30
Thurs. and Fri. 9-9

Island Colour Labs
Super fast quality film processing. Kodacolor II or Fujicolor II. Competitive prices. In by 10, out by 5.
615 FORT 384-2242

BOLEX SBM REX 5, 16-100 Vario Switar, POE lens, MST motor and battery pack, Bolex ball joint tri-pod. Offers. Barry, 478-7211.

ARGUS COSINO SUPER 8, ALSO 8 mm projector, Super 8 and Regular 8. All in good condition, $300. 477-5820.

BELL & HOWELL AUTO LOAD, dual 8 projector, $50. 652-3031.

96 RANGES, STOVES and FURNACES

FREE STANDING OR BUILT IN stove with oven and under oven used less than 1 year. Avocado, new cost over $1,100. Offers. 595-7874.

OIL SPACE HEATER WITH TUBing, tank and stand; 30 gals., oil $50. Guthrie, Gillespie Rd., 642-5932.

FRANKLIN STOVE ("OLYMpic") with 8" pipe, $150. Guthrie, Gillespie Rd. 642-5932.

24-INCH TAPPAN COPPERTONE stove. Built in or counter end model, asking $75. 479-7608.

14 CU. FT. AMC REFRIGERator. Large freezer compartment, $125. 382-0787.

7,000 BTU PROPANE CAMPER furnace, 22-pound bottle. 595-7020.

MCCLARY-LITTON MICROWave, 3 months old, $450. 385-5223.

24" MOFFAT DELUXE STOVE, like new, $150. 477-8035.

OIL STOVE TANK AND STAND, good cooker, 595-3887.

30" RANGE $85. PHONE AFTER 6, 477-0748.

97 FURNITURE

VILAS
GENUINE
VILAS FURNITURE
WE SHIP
Anywhere in B.C.
Brochure on Request
NOW ON DISPLAY
All new Emberglow finish
CONTINENTAL FURNITURE
716 Johnson St. 386-2458

MATTRESSES
INVEST IN THE BEST
B.F. Goodrich foam rubber mattresses guaranteed for 20 years. Latex foam rubber automatically adjusts to variations in weight giving even support the full length of the spine. They are comfortable, cool, hygenic and are made in a fire retardant ticking. 3'3", $119 — 4'6", $139 — Queen, $179 — King, $269. Box springs to match. Polyfoam mattress topper pads, single $8.55, double $11.85, Queen $14, King $17.75. Angle iron bed frames with rug rollers $24.
IMMEDIATE DELIVERY
GREGG FURNITURE
2300 Douglas 388-7365

MUST BE SEEN
Magnificent collection of hand carved, custom crafted, cedar furniture-hutch cupboards, dining room table, 8 dining chairs, rocking settee matching arm chair, large coffee table, 2 foot stools. Of ample proportion, this fine furniture belongs in a spacious rustic home. May be seen by appointment only. 382-9401.

SAGERS' MAPLE SHOPS
386-3841
1802 GOVERNMENT
Victoria's Largest Selection of COLONIAL FURNISHINGS

HEAVY OAK COFFEE TABLE, arborite top, matching 2 lamp tables, $25 each. Real nice high-back chesterfield and chair, $275. Braided large oval rug, $35. 652-3471.

6' MEDITERRANEAN STYLE dresser with 2 bedside tables and king-size headboard, $250; oval table with 6 chairs, traditional style, $200; 1 single bed, $40. 477-6177.

ANTIQUE IRON DOUBLE BED, small oak desk, small oak table, 21"x29"; Sculptured green carpet, 10'6"x12'; wine crushed velvet loveseat, high back; offers. Phone 595-1969.

"SMALL AND BOYES" 84" couch; walnut dining suite; two chests of drawers; tiffany lamp; pine table; stereo, speakers; 2x3' wood-framed mirror; miscellaneous. 386-3657.

SIMMONS HIDE-A-BED, LIKE new, $225; dinette suite with 4 high back chairs and oval table, $100, small upholstered rocker, $25. 479-7984.

WOODSHED FURNITURE
Custom or production furniture, cabinets, and general woodwork. Butcher blocks, beds, tables, benches, etc. 383-4512, 242 B Mary.

TABLE AND 4 CHAIRS, MEXican style, $150; Chrome table and 4 chairs, $25; sofa and matching chair, $50; set of bunk beds, $50. 384-5702.

KAUFMAN PECAN OVAL DINing room table (2 leaves) plus 4 chairs (cane inserts, immaculate, $595 firm. 658-8131.

1½-MONTH-OLD HIDE-A-BED and matching reclining chair. Asking $425. Excellent condition: 385-1777 after 7 p.m.

MODERN GLASSTOP DINING suite, with 4 chairs. After 4 p.m., 383-6449.

FURNITURE REFINISHING, new and old, (no upholstering). Call 385-6850.

BEAUTIFUL 54" ROUND DINING table with 6 high-backed chairs, $450. Call 477-2596.

CUSTOM BEDS
Captain's $110, Mate's $100. Bunks $90. 479-7400.

FOR SALE, GREEN SOFA AND chair, good condition, $225. 479-8727.

4'6" BOX AND MATTRESS, Beautyrest back care, rug roller frame, brand new, $200. 385-5223.

BROWN SOFA AND CHAIR, IN good condition, $130, phone 382-7584, between 5-7.

3-PIECE BEDRM SUITE, EXcellent condition, new box spring and mattress, $190, 477-9790.

FOR SALE — DOUBLE BED, plus three dressers. Offers. 382-8072.

LARGE FRENCH PROVINCIAL chesterfield and chair, good brocade, $300. 478-6116.

TABLE DOUBLE PEDESTAL, 2 beige vinyl swivel chairs $25. 388-9559.

OAK TABLE WITH 4 CHAIRS, $325. Oak desk $150. 386-1096.

MODERN CHESTERFIELD, $125. 479-3315, after 6 p.m.

97 FURNITURE

Sale Notice!
We would rather sell our floor display samples of furniture than have to rearrange it!
Prices Cut!
Our firm is expanding its new stock selection and has acquired an additional 7,000 sq. ft. of warehouse facilities. The new merchandise is on its way! — so costs are forgotten — our floor display sample of furniture must be sold!!
Come in — check us out and take advantage of the bargains while selection is at its best. Flexible budget terms available.
Norwood
Home Furnishings Sales
704 View 383-2912
Daily 9 - 5:30 p.m. —
Fri. till 9 p.m.

Mel's BARGAINS
USED FURNITURE
5 pce Sound Sign stereo $175; Walnut drop leaf table $100; 2 pce wine and gold chesterfield $125; Brothers portable sewing machine $50. 3450 Quadra, 384-3152. Closed Mondays. Charcex available.

TEAK DINING ROOM SUITE, pedestal table, buffet, 6 chairs like new, $475. 477-6084.

TWO-PIECE BROWN COUCH with corner table, $75. 385-7697.

6-PIECE TEAK BEDROOM suite. Telephone 388-7491 after 5.

RATTAN FURNITURE, ANtiques. 477-0776.

98 TV, STEREO, RADIO SALES and SERVICE

Rent To Own
1977
20" Electrohome
COLOR TV
$23.50 monthly
3 year warranty on all parts and labour and 6 year warranty plan on the picture tube. Call
CITY CENTRE TV
OPEN 10 A.M. — 10 P.M.
6 DAYS A WEEK
3970 Shelbourne 477-6971
Next to K Mart in the Mall

Butler Brothers
COLOR TV
RENTALS
385-3832

AUDIO PACKAGE SALE
Kenwood and Sanyo audio packages. Sale priced now at
Colortron
3180 Harriet 383-9113

SELLING OUT SPECIALS: ZENith console colour TVs, regularly $399.95, now $249.95. Other console color TVs $149.95 and up. Some with new picture tubes, only 6 months ago. Pete's Place, 15 minutes from town, 10 from Woolco, 786 Goldstream. Open 7 days and evenings. 478-6000.

HELP! HELP! HELP!
We are overstocked, great price reductions on all TV's and stereos. Hitachi, Phillips, Noresco and Dual. ELECTRON TV SALES AND SERVICE, 100 Burnside W. 383-5432.

FOR THE DISCERNING AUDIOphile, 1 pair of Celestion Ditton, 66 speakers, Sony TC 755 reel to reel, 1 Sony STR 7065 80-watt RMS per channel receiver, Philips 209 automatic turntable with Stanton 681 EE separates. For inquiries phone 382-2669.

SANSUI 661 RECEIVER, SANSUI 212 turntable, 2 Prolinear stages 5's with 4 year guarantee. Also Akai 340 tape deck, 2 months old. Also Headphones. Brand new Condition. Cost over $900. Offers! 595-6539.

98 TV, STEREO, RADIO SALES and SERVICE

Rent To Own
Open 'til 9 Nitely
Panasonic-Technics
Color TV's-Stereos
Buy the best and reduce costly service calls! Why pay more? Panasonic 20" Color Only $559, $20 down, $20 per month. O.A.C. Panasonic 26" Color, only $699; $23 down, $24.80 monthly O.A.C. Above rates at 13½% interest, 36 months.

Hi-Fi Equipment
Technics-Dynaco

Technics SL20 Turntables	$129
Technics SL2000 Direct-D	$199
Technics SL1500 Direct-D	$229
Sansui Turntables from	$111
Technics Cassette Decks from	$249
Technics SU7600 Amp 41 wf	$299
Technics SU8600 Amp 73 wf	$499
Technics SA5460 Receiver, 65 wts., P.C. 20-20 Hz. 0.1% THD	$499
Technics SB4500 Speakers, pr.	$329
Dynaco Speakers, pair	$179
Akai Gx210D Reel Auto-Rev	$479
Akai Gx270D Reel Auto-Rev	$623
Sansui Amplifiers from	$183

Lower prices on package deals. Bank financing available!
Good used Stereo Equipment at low prices. Pioneer Cassette Deck CTF6161 (as new) $249
Yamaha Amp CA800, as new $299

Car Stereos
Pioneer and Panasonic
Panasonic CX141, Auto-Reverse Cassette, special $129
Complete line 8-tr. and Cassette at low prices.
Independent Buyers
Discount Service Ltd.
383-1780
939 Esquimalt Rd.

Mais
385-2435
RENT A COLOR
OR
BLACK-WHITE
TV
at PENNIES
PER DAY
1821 COOK ST.

C. TAYLER
Home Appliance Ltd.
383-3281
RENT
COLOUR
TV'S
707 JOHNSON

23 CHANNEL CB RADIOS, 3 only. Sale priced, $59.95.
YOUNG'S
Sales & Service
784 FORT
382-5512

STEREO FOR SALE, SANSUI RECeiver, Garrard turntable and EDS speakers. $280 takes it, or best offer. Phone 592-3363. Ask for Mitch, anytime after 10 a.m.

20" FLEETWOOD COLOR TV with new picture tube, 6 mos. warranty, $249.95.
ATLAS STEREO AND TV
763 Fort St. 385-2712

HELP — 100 MANY COLOUR TVs taken in trade — come in — make an offer. City Centre TVs, Kmart Mall, 477-6971.

MOVING, MUST SELL, TRAYNor amp, $350. Hi-fi equipment Marantz amp, AGS and Wardale speakers and turntable. 477-0776.

26" BLACK AND WHITE TV, record player, AM-FM stereo. Good condition. Make an offer. 477-5820. Phone after 4.

COMPONENT STEREO, AM-FM receiver, turntable, 8-track player-recorder, like new, $200. 592-9109.

MARANTZ 2220B TECHNICS turntable, Yamaha speakers, $500. 388-6275 Pager 2606 or 656-5054.

PHILCO FLOOR MODEL, Black-white TV, works beautifully, $60. 479-9417 after 5.

CONSOL VIKING STEREO, older model, excellent condition, $55. 386-0052.

JVC TRANSONIC COLOUR 14' TV, as new, $299. 477-0654.

CRAIG CASSETTE TAPE DECK, hardly used, 478-7229, after 6.

LLOYDS COMPONENT STEREO, $100. 384-0656 or 478-1466.

PIONEER PL-A 35 TURNTABLE, $110. Dave, 477-2323.

98 TV, STEREO, RADIO SALES and SERVICE

CAV ELECTRONICS LTD.
785 YATES STREET
JUST ARRIVED
CRAIG CAR STEREO
In store service facilities
388-6564

PIONEER RECEIVER, EXcellent condition. Offers. 477-6372, after 12 noon.

TOSHIBA STEREO SYSTEM complete. Shure cartridge. New condition, $350. 385-3258.

R.C.A. 19" BLACK AND WHITE TV, 6 months old, $210 new, $125 or best offer. 388-7427.

SONY 15" COLOR TV, 2 MONTHS old, $550. 384-0448.

ZENITH B-W 20" PORTABLE TV, $50. 658-5673.

99 GROCERIES, MEAT and PRODUCE

SAVE MONEY AT HARVEY'S
Harvey's Home Cured Bacon $1.69 lb.
Whole Fryers 79c lb.
Freezer Red Brand Beef
Hind Quarter $1.14 lb.
Sides .92c lb.
Cut, Wrapped, Frozen Guaranteed
2709 Quadra St. 383-2031

BEEF SPECIAL
Red brand hind quarters, $1.09 lb. cut and wrapped.
50-lb. summer pack, $49.95, good for bar-be-ques.
Alberta Meat Distributors, 1811 Cook, 383-3012, 383-8552.

"MEAT" AT McCOLLS
Grade A sides of beef 99c lb.
Black Puddings, Slicing Sausage, White Puddings, Haggis.
PARLIAMENT MEWS
Ste. 5-230 Menzies St. 382-1611

FOR SALE FRESH SHRIMP meat, 1 lb. containers, $2.95 lb. Sunday — Tillicum Drive-in flea market, 10 a.m. to 1 p.m.

100 MISCELLANEOUS FOR SALE

OUR FIRST
GARAGE SALE
Italian Provincial coffee and end tables, 80x120 linen shag rug, 140x82 custom made drapes, kitchen table, bike, mirrors, humidifier, vacuum cleaner, children's desks, toys, records and misc. Household items. Sunday, April 24, noon till 3 p.m., 1879 Hillcrest. Phone 477-9235.

GENERAL ELECTRIC DELUXE convertible dishwasher, wood carving top, 4 years old avocado $200; Colonial table, light maple with leaf, 4 mates, 2 captains chairs, $650 new — $200; bed single, wooden mattress $20; dresser 3 drawers painted $20; air conditioner $150; dehumidifier $45; and other numerous furniture items. Thursday, Friday 10 a.m. to 9 p.m., Saturday 10 a.m. to 6 p.m., 1243 Glyn Road off of Wilkinson Rd.

WASHER AND DRYERS
Rebuilt. Specializing in Inglis and Kenmore. All guaranteed 1 yr. parts and labour plus 4 additional years on sealed gear case (washers). Free delivery and installation in Greater Victoria area. Ralph's Appliance Repairs, 237 Old Island Hwy. (in rear). 479-7824, 7 days 8 to 8.

ZENITH SPANISH MEDITteranean stereo console 8 track tape deck, record player radio, $400. Hoover upright vacuum cleaner, near new attachments, $90. Portable electric sewing machine with attachments. Nearly new, $100. 592-4051 evenings.

skilled technicians and tuners, cabinet refinishing, new ivory, tuning regulation and voicing, new hammers, strings belts, all work guaranteed. View our restored pianos, Allison Piano, 602 Esquimalt Road, 384-3935, 382-5906.

AS NEW, 13 CU. FT. ADMIRAL frost free refrigerator freezer, $200. McClary 30" electric stove $150. Crib, $15. Large wooden table $15. 477-4152.

PORTABLE SPIN WASHER AND kitchen table with chairs, phone after 6 p.m. Thursday before 3 p.m. Friday 477-6491.

BOY'S 10-SPEED BIKE AND jeans, size 16; CB antenna and 50 ft. cable; wing chair; lamos; golf bag; miscellaneous. 477-4885.

SINGLE BED, 3-DRAWER dresser, new 10-speed, one used 10-speed, TV stand, cabinet stereo and Mixmaster. 479-4081.

APARTMENT SALE. BLACK AND white TV, bedroom suite, misc. items. 592-2746 after 5, all day Saturday.

HOME-MADE GO-CART, AS IS, $150. Also, radio-control unit, four-channel, 4 servios $250. After 5 479-5897.

NEAR NEW, FRIDGE AND stove, harvest gold, $800. Phone 388-4056.

9X12 TENT, GOOD CONDITION, $90. 384-7404.

FURNITURE FOR SALE. PHONE 479-2240.

CROSSWORD by Eugene Sheffer

ACROSS
1 Janitor's aid
4 Start for ides or cue
7 "The Tender —"
11 Once more
13 Wine chalice
14 "—, Britannia..."
15 Network
16 Zero
17 A — and a day
18 Crown
20 Enlarge a hole
22 — banana
24 Like better
28 Murderers
32 Old-womanish
33 Timber wolf
34 Pacific island
36 Skidded
37 Book of clippings
39 Own
41 Opposed to vacuum
43 In addition
44 Fed. worker
46 Like some tails
50 Did the backstroke (dial.)
53 Yellow vegetable
55 Girl's name
56 Jot
57 Eggs
58 Food fish
59 Hammer part
60 Highball ingredient
61 Neither's partner

DOWN
1 Refuse from grapes
2 Singular thing
3 Rose of baseball
4 Managed
5 Arabian prince
6 Food from orchids
7 "These are the times that —"
8 Regret
9 Wing
10 Each
12 "Go —"
19 Stocking part
21 Macaw
23 Lever
25 Companion of rank
26 Yale men
27 Cincinnati team
28 Word with dash or stick
29 Lounge about
30 French priest
31 Simpleton
35 Word with luck or latch
38 Strong beer
40 Weep convulsively
42 City VIP
45 Kind of blue
47 Shortly
48 Hawaiian seaport
49 River in Belgium
50 Drink a small amount
51 Misery
52 Indian
54 Miss West

Average solution time: 25 min.

WASP PAS CALF
AMOR ACT AGIO
SINISTER BANE
VIE ALERTS
WOMEN DIAL
EMIT SINCLAIR
EAR DONEE BOA
PREPARED SUNG
ATES PITAS
HURRAH SEN
ASEA EATABLES
VEND AGE AONE
ESTE DOM DOSE

4-15

Answer to Previous Puzzle

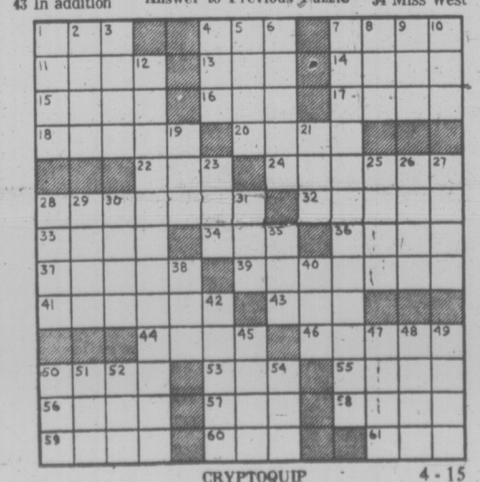

CRYPTOQUIP 4-15

100 MISCELLANEOUS FOR SALE

SCARCE ITEMS
2 pce. French Provincial chesterfield suite, $499; Simmons single size hide-a-bed, $269; Drop arm love seat, $149; Wooden rocking chairs, $29.95 to $149; Duncan Phyfe drop leaf table and 6 chairs, $462.50; Corner china cabinet, $314; Sets of 4 dining chairs, $59 to $219; Marble top wine tables, $39; Dimplex heater, $49; 9x12 Wilton rug, $149; Oak drop front desk, $169; Oak drop front secretaire, $295; Maple tea wagon, $229; Marble top and back wash stand, $119; Cedar chests, $69 to $99; Camfor wood chest, $129; Queen size bedroom suite complete, $659.95; Pine chest of drawers, $149; Single bedroom suite, $229; Oak wardrobe, $199. Use your Chargex or Master Charge.
PANDORA FURNITURE LTD.
New and Used Furniture
1030 Pandora Ave., 383-6319

GOOD STLECTION OF used furniture and appliances at clearance prices.
The Traders
386-6264 715 Finlayson
OPEN NIGHTLY 'TIL 9

VICTORIA LAWNMOWER & MARINE
834 Johnson 2354 Beacon
386-8338 656-4012
Victoria Sidney

SEWING MACHINE CLEAROUT
Electric portable, $39; 2 electric portables, $49 each; 2 electric in consoles, $59 and $65; Necchi portable, $69; Singer slant needle, $75; Singer automatic, $99; Pfaff automatic, $159; Pfaff open arm, fully automatic, as new, $359. Many more. All 1-yr. guaranteed. Sawyer Sewing Centre, 840 Fort St. 386-6228.

20% OFF
Sofas, chairs, box springs, mattresses, bedroom suites, Dining room suites, coffee and end tables, paintings, lamps, appliances, coloured televisions.
Fischer's FINE FURNITURE
1600 Tillilsum Road, 388-7142

Interconnect
Sells, Leases, Rents and Services TELEPHONE ANSWERING machines. We now have in stock Dept. of Communications cert. units starting from $269, with remote retrieval from $499. All at INTERCONNECT, 2012 Douglas, 384-0511.

SHADES, SHADES, SHADES
"Just a shade better"
Usually the unusual for your lamp shades and all lamp parts. Korbin's House of Lights, 206 Esquimalt Rd., 383-1544 open Sat. Next to Tile Town.

ENCYCLOPEDIA BRITTANICA $125, cassette tape recorder $25; three piece McBrine luggage $35; Turret movie camera with lights, $40; walnut tea wagon $185; Viking stove with canopy fan top $175; gold drapes new 75x63, 175x63, $100. 598-7193.

YOUR OWN MINI ARCADE
We are retiring some coin-op machines after sterling service. You can have a 4-game, 4-player stand-up video game of your own. Coin mechs. removed. $150 or best offer. Phone 592-9229, after 5:30 p.m.

MR. SWEEPER
New and used vacuum cleaners. Every make in stock at fantastic bargains. Guaranteed.
906 Esquimalt Rd. (at Head St.)
386-3717

CHANGED TO ELECTRICITY. Selling gas items, Tappan range, $250; small cooker, $75; water heater, $20; brass pipes, fireplace, $50; copper hotwater tank, $100; oil tank and 6' steel stand, $25. 385-8090.

G. E. DRYER, 14 LBS. HEAVY duty. Excellent condition, 4 chairs, Rattan set of foam cushions, bathrub, spot Divertor with hose for shower, $15. Dishwasher as is, $15. Days 383-1544, nights, 383-5077.

STEREO, $100, 24 CU. FT. DEEPfreeze, $250. Dresser, $35. Highboy, $25, mirror, $25, headboard, $5. Single bed, $15. Pair, bar chairs, $35. Bathroom storage unit, $10. Childs' rocking chair, $5. 478-0443.

GARAGE SALE
Norfolk House School holding a sale of plants, garden supplies, misc. items Sat. April 23, at 10 a.m. 801 Bank St.

GARAGE SALE
Misc. shop equipment, CB radio. Thursday evening 5 p.m. to 7 p.m. only. 540 Cairndale Rd.

MOVING, THINGS TO SELL: Rattan furniture, antiques, piano, Traynor amp, hi-fi equipment, etc., etc. 477-0776.

HIGH BACK COUCH AND CHAIR, only 4 months old, rust color. 2 living room lamps, best offer, 383-8528.

LARGE DOUBLE PEDESTAL oak desk, $200. Also used motorcycle helmets, $10 each. 478-9584 between 8:30-4:30 weekdays.

20 MILLION MAYTAG OWNERS can't be wrong. Get one today at C. TAYLER Home Appliances Ltd., 707 Johnson, 383-3281.

NOW AVAILABLE
Texaco oil fired hot water tank. Lease or buy. Harknett Fuel, 384-9381, Ralph Smith.

230 AMP (BUZZ BOX) WELDER, complete with cables, helmet, etc., $199. John Stefanlec Ltd., 2021 Douglas St. 384-1027.

6 MO. OLD SEARS COLDSPOT frost free fridge, 15.1 cu. ft. excellent condition, must sell. 382-8867.

CHILDREN'S SAND BOXES, 4'x4'x8" with sand, $15, delivered. 383-0974.

NEW AND USED WOODEN BARrels, plastic pails, steel drums, 383-1328.

WATERBEDS
478-7345 DAY OR NIGHT

SLATE POOL TABLES FROM $575 and shuffle boards L. G. K. Enterprises. 478-8559.

OUTDOOR INCINERATOR BARrels, ready to use. Free delivery, $5.95. 383-1328.

ASKING $300 FOR POOL TABLE, everything included. Phone Wayne, 479-4126, after 5:00 p.m.

30" STOVE, $175, BEDSPREADS, sheets, patterned quality wool rugs, 385-0968.

KENMORE WASHER, $135; MAYtag, $95. Both in good condition Phone Jim's Appliances. 388-5363.

HOOVER WASHER AND DRYER, and console stereo. Offers. 385-7612 after 6.

DANBY APARTMENT-SIZE fridge, only year old, selling for ½ price, $160. 383-1000.

WOOD LATHE, EXCELLENT condition, Rockwell and tools. 384-9943 anytime.

GOLDSTREAM TRADING, 723 Goldstream — furniture and appliances, odds and ends. 478-4332.

6X12 SLATE BILLARD TABLE, offers. 388-1821 between 8 a.m.-4 p.m.

G. E. AUTOMATIC WASHER, 2-speed, 5-cycle, $200. 385-6450 after 5:30.

SWIVEL ROCKER, SMALL night table, red rug 7x9 and underlay. Phone after 5. 384-1302.

LIVING ROOM SUITE, BEDS, freezer, warranty, 21" TV, miscellaneous. 598-8281.

BRAND NEW GAMES TABLE for cards, bumper pool and poker, all in one, $300. 478-6263.

ELECTRICAL POWER POLES, will cut to size; large tricycle, in excellent condition, $25. 652-1013.

ONE DISPLAY CASE, OAK finish. Excellent condition. $100. Phone anytime. 384-9206.

LIKE NEW CRIB AND mattress, wood grain finish. Call 479-7732 after 6 p.m.

3-YEAR-OLD KENMORE WASHer, spin dryer, $75. 598-6338.

BRICKS
Used red bricks 24c each. 388-9079

100 MISCELLANEOUS FOR SALE

Open 'til 9 Nitely
Complete Panasonic Line!
Color TV's 20" Special $569
Stereos from $199 with tape.
Car Stereos from $39.
Microwave Ovens
6 Panasonic models on Sale! Special

100 MISCELLANEOUS FOR SALE

DON'T MISS THIS ONE!
SUPER GARAGE MARKET SALE
APRIL 23 AND 24
Corner of Shelbourne and Stockton by new McKenzie Mall. Thousands of items such as furniture, garden tools and other household items. Priced to sell immediately. For info, 477-6893.

POLYFOAM — Make your own mattress. ¼" to 6" thick available in two densities from "THE PLASTIC SHOP" Industrial Plastics Ltd, 2105 Douglas St, 386-1477 and 460 Wallace St., Nanaimo 753-0114.

3 MONTH OLD, LITTLE USED, under warranty F. J. Electronics Cash Register. New $1,895 .Sell for $1,600. Phone 479-7093 after 5:00 p.m.

956 DUNN, VELVET CHESTERfield and chair, color TV, new stereo and walnut coffee table, table and chairs, roll-away cot, rummage, 385-0719.

GO-CART FOR SALE, NEEDS rings, $300 firm. Over $600 invested. Mann guitar amp, Sound Design speaker, and Raven guitar, $200 firm. 382-0756, anytime.

SPRING HORSE, $8. LINED drapes, 10' wide, $15. 16' wide, $35. Brownie uniform size 12, $8. Guide uniform size 14, $12. Skating dresses sizes 8-14. 658-5673.

AM-FM STEREO 8-TRACK, RECorder, receiver, turntable, four speakers; regular mattress; glass top coffee table; all excellent condition. 382-8372.

COMPLETELY REBUILT GOcart, fresh engine and parts for spare axle and wheels, $750 or best offer. 592-0553 or 478-2148.

HUSKVARNA SEWING MAchine, new motor, 6-string guitar, Dutch make, Philco 21" TV. Must sell. Offers. 598-1796.

MATCHING WESTINGHOUSE washer and dryer 2 years old, $350. 21 cu. ft., freezer, $150. Phone 595-3060.

NEW 39" BOX SPRING, $35; 6-month size baby crib, with mattress, $20. 385-2279.

COMPLETE ALUMINUM garage door in good condition. Very reasonable 383-3453.

15" ROCKWELL WOOD LATHE complete with stand and chisel. 592-2935.

DARKROOM EQUIPMENT, 2 CCM bikes and miscellaneous items for sale. 383-2209.

MULTICOLOURED CARPET, good condition offers. 220 Government St. before 3 p.m.

1 HIGH CHAIR, $20; 1 ELECTRIC corn popper, self-buttering, used only once, $10. Call 386-0673.

18 CU. FT. ADMIRAL FREEZER, 6 months old, $300 or closest offer. Phone 386-7861 after 4.

BASEMENT SALE — MISC. ARticles for sale, between 9-5, 1455 Hillside. 595-6042.

UTILITY TRAILER 5X8X7, ENclosed. Electrolux floor polisher open for offers. 478-0253.

LIFE TIME SPA MEMBERSHIP, worth $1,000. Offers. Barry 382-5735, evenings.

FOUR-MONTH-OLD ELECTROlux AP-100, and power nozzle, phone 386-0700, 9-5 p.m.

KIRBY VACUUM
Three years old, best offer, 383-0079.

CHESTERFIELD SUITE, $120; red 15x12 wool carpet, $100. 595-3545.

TEAK LOUNGE, ROUND TABLE, teak chairs, boys' 5-speed bicycle. 477-0884.

BEATTY COPPERTONE ELECtric stove and fridge, $250. 477-4897 after 6 p.m.

MCCLARY WASHER AND dryer, excellent working condition; $199 for both. 656-1772.

CARPET CLEANING EQUIPment. Start your own business, will show how. 388-5069.

HARVEST GOLD ADMIRAL stove and hood. Almost new. $250. 478-8662.

22 FT. NATIONAL SHUFFLE board, with lights and floor boards, $450. 652-4295.

7.5 KW KOHLER ELECTRIC plant, gas powered — 12 volt start. Used less than 100 hours. 743-5336.

OLDER COUCH, DOUBLE BED, box spring and mattress. 595-5354.

NO LONGER KEEPING BEES, selling hives, etc. 598-7725.

BUFFET HUTCH.
656-2525.

WRINGER TYPE BEATTY washer, $50. Telephone 652-1949.

SPEED QUEEN WASHER, AS IS, $100. 383-4973.

ITALIAN PRAM, $75; CRIB, $25. 382-6744.

HIGHCHAIR, $15; CAR SEAT, $8; Hoover dustette, $10. 384-6531.

WATER HEATER 120-240 VOLT, 20-gal. $45.00. Phone 386-1477.

WESTINGHOUSE WASHER AND dryer $100 each. Phone 386-7496.

ENGAGEMENT RING, NEW condition, size 6½, offers. 382-5528.

103 MISCELLANEOUS WANTED

LUNDS
AUCTIONS
Tuesday — 7 p.m.
Friday — 1:30 p.m.
APPRAISALS
For All Purpose
386-3308

THE SALVATION ARMY Needs your re-usable clothing, furniture and household goods. "Help us to help others." Family Thrift Stores. Victoria, Sidney and Langford. For pickup — 386-3295.

WOULD YOU LIKE TO HAVE any furniture, household miscellaneous items sold at a Gigantic Garage Market Sale for excellent cash profits. For information 477-6893. (Free pickup).

WASHERS WANTED
Inglis, Kenmore and Whirlpool washers wanted. Working or not. Ralph's Appliance Repairs, 479-7824 till 9 p.m.

OLD RADIOS AND HALLIcrafter radios. Also a colonial style radio-phono floor cabinet model. Any above non-working considered. 477-7308.

WANTED, GREEN LEFT-HAND frost-free fridge, green 30" range, captains' bed. Reasonable. 385-6104.

OLD CAR BATTERIES, RADIAtors, copper, brass, lead. 383-1328. 526 David.

CLOTHES DRYERS WANTED, working or not. Ralph's Appliance Repairs, 479-7824, till 9 p.m.

WANTED TO BUY: FURNITURE, household goods, tools, etc. 477-7864. Fair price paid.

INDOOR POOL TO RENT, APproximately 4 hours per day, 4 days per week. 478-5950.

WANTED: STEEL BUILDING, approximately 40'x60'x16' high. 478-9307.

2 YOUNG MEN SETTING UP house need furniture and household appliances. 478-6120.

CARR'S
NEW—USED FURNITURE
779 PANDORA 388-5202

WANTED: ADJUSTABLE FULL size dress form. 595-4663, evenings 6-9.

PIANO STOOL, ALSO OLD style clothing suitable for Victorian Days. 383-0405.

COLLECTOR WANTS OLD CAMeras in any condition. 479-0049 or 383-4111, Local 195.

WANTED — PROPANE OR GAS fridge, also stainless steel sink, 383-1078, 386-0293.

WE BUY FURNITURE, HOUSEhold goods, pictures, tools, etc. Best cash prices, 386-0462 anytime.

WANTED — 2 TICKETS FOR Super Tramp. phone Greg. 383-2622.

WANTED: BUDGIE BREEDING cage by Junior of Cage Bird Society. Joanne, 479-5427.

WILL BUY PAPERBACK BOOKS. 479-3973

WE WANT YOUR GUN
RIFLE, SHOTGUN
OR HANDGUN
CASH FOR ALL MODELS
Robinson's
Since 1929
VANCOUVER ISLAND'S
LARGEST
GUN SELECTION
1307 BROAD 385-3429

WANTED!
GUNS — GUNS — GUNS
ALL MAKES — ALL MODELS
ALSO
Military Items — Surplus Ammo — Uniforms — Badges — Dress Daggers — Swords — Related Items.
INTERNATIONAL KNIVES
574 Yates St. 383-2422
(Across from the Post Office)

WANTED TRAVELGUARD CAR seat, reasonable. 382-0137.

FRIDGE, STOVE, FREEZER wanted in good condition. 479-3313.

WANTED — CEMENT MIXER. 384-7469.

SELL OLD BOOKS TO THE Haunted Bookshop. 382-1427.

WANTED — BODY SHOP TOOLS and pneumatic tools. 479-4704.

FRIDGES AND FREEZERS bought. 598-7422 All-Temp.

WANTED HP 45 OR HP 25 CALculator. Phone 656-1519.

109 MISCELLANOUS TO RENT

SAWYER SEWING CENTRE
RENT TO OWN — Domestic and Industrial sewing machines
640 FORT 388-6228
CLOSED MONDAYS

115 SWAPS

24' BUCCANEER SAILBOAT completely equipped with electric outboard, extra Genny, dinghy, purchased 1974, moorage at Westport. Will trade for land. Days 388-6515, evenings 598-1652.

WILL TRADE 6-MONTH-OLD 20" Panasonic colored TV and recliner, value $150, for Volkswagen or any economical car of same value. 595-0595.

MARINE SWAP — MARINE OIL stove, value $250. 18"x21½", height 22", for small outboard motor or chest type deepfreeze. 477-8321 6 to 8 p.m.

WILL TRADE EQUITY IN large deluxe 2-bedroom condominium for $1900 cash. vehicle, or ....? 385-2956.

1974 HOLIDAIRE 23 FT. TRAILer. 1973 Chev. truck, 4x4, swap for motorhome. Please phone after 4 746-7727.

KING SIZE WATERBED, WILL trade for brass bed. 595-5161.

SWAP UP OR DOWN, 1973 RANchero for Jeep Wagoneer. 384-0969.

116 COINS and STAMPS

WANTED — CANADIAN SILVER coins, 1966 and back. Also U.S. silver coins. 1964 and back. Paying 200% of face value. 478-8580.

PAYING $2.50 CANADIAN silver dollars and $3.00 American. 478-9218.

117 ARTS and ANTIQUES

THANKS EVERYONE FOR COMing to the Antique and Collectibles Sale and making it such a huge success. The date for the next sale has been changed to September 23rd, 24th, 25th. Mark it on your calendar. Looking forward to seeing you there.

SEVEN CANE SEAT ANTIQUE walnut chairs, walnut dining room buffet, maple chest of drawers, 30" Philco electric range. 592-1890.

BEAUTIFUL PAIR VICTORIAN, parlour chairs, new rose upholstery. $295. 386-1096.

ALL BRASS SHIPS TELEGRAPH twin monitors, $1200. Loci Bell, $450. 384-0010.

FURNITURE REPAIRED. ANtiques our specialty. 478-2539.

120 GARDEN SUPPLIES

B.C. GREENHOUSE BUILDERS. Quality aluminum and glass greenhouses. Automatic vent openers, etc. Order now before new price increase. For information, brochures, write 783 Hutchinson Ave. or phone 385-2841, 385-8445.

VANCOUVER ISLANDS LARGest stock of new John Deere lawn and garden equipment. Good reconditioned trade-ins usually in stock. J. Grieve Motors Ltd., 652-1642 days, 652-4192 evenings.

5-H.P. ROTOTILLER, EXcellent condition. 598-6405.

Fertilizer

OLD COW MANURE, 1-3 YEARS old, 7 yards — $49. Bag — $1.75. 595-0773.

COW MANURE FOR SALE, 652-2026 or 652-1743. No Sunday calls, please.

SAWDUST HORSE MANURE, $1 per bag, 5-bag minimum. $15 per pickup load, delivered, 656-2357.

AGED HORSE MANURE, $1 A bag, minimum five delivered. 479-6658 or 479-5016.

WANTED — CUSTOMER FOR beautiful aged horse manure. Offers. Mill Bay 743-9633.

COW MANURE.
478-1876.

OLD COW MANURE, BAG, $1.50, delivered over 6. 479-3426.

COW MANURE, 3 YARDS $28, delivered. 592-3953.

Plowing, Rotovating and Cultivating

DAVE'S LOW COST ROTOVATing. High-powered machine will rotovate all gardens, discount on community garden plots for the month of April Leave message and phone number. Call 479-4513.

DON'S TRACTOR SERVICE
477-3913
We rotovate, plow, cut grass and brush also, loading and hauling.

RAMSAY'S LOW COST ROTOtilling, 15½ h.p., big or small gardens. Phone 598-6541 for reservations.

COOPER TRACTOR SERVICE
478-3143 or 477-5167
Grass or brush mowing, rotovating, loading, hauling, lot cleanup.

ROTOVATING
Gardens and lawns, small or large jobs, reasonable. 658-5406.

ROTOVATING, CASE GARDEN tractor, 45" hydraulic tiller, front end loader. 479-8561.

ROTOVATING LARGE AND small gardens, narrow gates, free estimates. 478-3704.

DEPENDABLE
Rotovating, garden and lawn care. 479-1850 days, 652-1333 evenings.

KAYTER'S ROTOVATING — gardens and backyards, enter small gates. 383-8269.

ROTOVATING, ROTO-TILLING, brush cutting, hauling. Big or small. 478-8690.

Seeds, Bulbs, Plants and Shrubs

STRAWBERRY PLANTS, HARDY Totem, freshly dug, delicious large berries, $1 per dozen. Plant now. 652-2803.

WANTED: TOMATO PLANTS for greenhouse, between 100 and 3000 plants. 652-5781.

Topsoil, Rocks and Fill

NO. 1 RICH SCREENED BLACK loam, very clean, easy to spread, 7 yds $65; bag $2, also good black soil 7 yds $40. 595-8129.

ALL TYPES OF FILL WANTED. Prospect Lake Golf Course. 479-2688.

VIRGIN SOIL
Rich black shredded peat soil. Call A-1, 383-1532.

COLOURFUL BLASTED ROCK you load and haul $6 yard. 598-4371.

GRAVEL SUPPLIES, REASONable rates, free fill, delivery only. 478-2428.

BROWN AND BLACK TOP SOIL mixed with sand, small and large orders, 658-5172 and 479-1582.

CLEAN FIELD SOIL, $8.50 PER yd. delivered, 479-5088.

BLACK PEAT SOIL, BY SACK, pickup or delivery, 382-2843.

BLACK NO. 2 TOPSOIL, $7 PER yard, 10-yard minimum. 478-4784.

120 GARDEN SUPPLIES

Topsoil, Rocks and Fill

SCREENED TOPSOIL WITH sand and manure $12 C.Y.
Minimum Delivery 6 C.Y.
Garden Sand $3 C.Y.
Plus Delivery
Sand — Fill
Road Gravel
Drain Rock
Crushed Rock
Bark Mulch — Fine ¾"-1½"
Bark Mulch — Coarse 1½"-3"
E. NIXON LTD.
Office 385-4431
Nights 479-1937
or 479-2995

WE HAVE THE NO. 1 TOPSOIL on the Island for your garden. Flower beds, lawns, etc. A mixture of sand, manure and black topsoil. $45 per 7-yard loads or $9 per yard. Minimum deliveries of 7 yards. Orders taken 7 days week. For prompt and courteous service phone 386-8272. Please phone a day or two ahead of your delivery date.

NO. 1 SCREENED TOP SOIL with sand and manure, 7 yds for $65, 14 yds. for $120, garden sand and manure mixes 7 yds. for $50. 14 yds for $90. 478-3322.

No. 2 TOPSOIL
$6.75 per yard. 652-3951. 652-1658.
PICKUP ORDERS WELCOME

125 PETS and SUPPLIES

FOR SALE DUE TO ALLERGY, 3½-months-old purebred male Basenji, must go to a very loving and responsible home only. $125. 385-7938.

SIBERIAN HUSY PUPPIES, championship show stock, Mieka Kennels. 334-2189, R.R. No. 2, Courtenay.

PUREBRED IRISH SETTER puppies. Sired by West Coast Champion. Phone between 6 and 8 p.m. 386-9326.

REGISTERED BLACK LAB pups, top field and hunting stock, shots, etc. $150. 656-6864 or 598-4824.

EXPERIENCED DOG GROOMing, bathing, deflea ing. Pickup and delivery on request. Appointments 656-4069.

APRICOT POODLE PUPPIES, mother toy, father miniature. 477-1205.

REGISTERED DOBERMAN pinscher pups, blues, blacks and tans. 478-9256.

RABBIT HUTCH FREE 6½ FT. X 28" x 19" fifteen inches off ground. Phone 598-5451 after 6.

22-GAL. AQUARIUM, COMPLETE with lid, standard equipment, $80. 478-4248.

LOVING HOME FOR 2-YEAR-old female Afghan, registered. $200. 479-7047.

POODLE PUPPIES, WILL BE weaned in two weeks, father registered. 652-1777.

SALT WATER AQUARIUM, coral, light, filter, heater pump and stand, $65. 595-2632.

REGISTERED GERMAN SHEPherd male, 2 years old. Phone 478-2388 after 6 p.m.

FEMALE AFGHAN 2 YEARS old; offers. 592 9263.

1 YEAR OLD MALE SAMOYED, best offer. 477-5809 after 7.

MOSSBANK LABRADOR PUPS, quality, Field and Show. 479-2574.

HUNGARIAN VISZLA MALE puppy for sale. 592-6745.

LOVABLE 5-MONTH-OLD MALtese, $100. 477-6834, 7-9 p.m.

PUREBRED LAB, $20
652-2572

23-GAL. AQUARIUM, STAND, all accessories. 478-8518.

WANTED LARGE DRY DOGhouse. 652-1357 after 6.

127 CHICKS, POULTRY, HATCHING EGGS SUPPLIES

GOLDEN COMET PULLETS, EXcellent birds, 6 weeks, $1.40 each. 479-6758.

R.I. RED, COMET, LEGHORNS, and meat chicks. 478-7617.

128 LIVESTOCK SUPPLIES and EVENTS

LAST CALL!
OPEN SHOW
Tahsha, May 8th, open show, see our many trophies at Circle E saddlery, 904 Gordon St. Can't find and entry form? Call 479-7528.
SEE YOU ALL THERE

WESTERN SILVER SHOW SADDLE, Arab size, sterling silver Western bit, horse size driving harness, English Pony Club saddle, all as new, also, Western saddle. 479-5016 after 1 p.m.

IMPORTED 7-YEAR-OLD quarter horse, 15.2 hh, show quality green broke, handsome boy gelding, $1,000 or offers. For appointment call 743-9633 Mill Bay.

PINTO FOR SALE, WELL trained, western and English. 5 years old. 13.3 HH. Asking $300. For more information, please phone 658-8361.

BLACK THOROUGHBRED MARE by Regal Jewel, 15.2 h.h., 8 years old, schooled and sound. Phone 477-4495.

REGISTERED APPALOOSA gelding, 15 hands; 12 hand Welsh pony, very lovable, $250 with saddle. 479-1160.

HAY AND STRAW FOR SALE. 652-2026, 652-1743. No Sunday calls please.

BROADMEAD TRAINING SHOW, Saturday. May 7th, 10 a.m. 652-3553, 652-2050.

QUALITY PROVEN 4-YEAR-OLD, polled Hereford bull; also some yearling heifers. 478-2791.

FOR SALE — 2 GOOD RIDING mares, excellent on trails, $300 a piece. 478-7077.

EXPERIENCED STABLEWOMAN seeks job. Southern Vancouver Island. Victoria Press Box 844.

6-YEAR-OLD ½ QUARTER horse gelding, saddles and extras. $350 or offers. 478-4139.

ENGLISH BARNSBY PONY CLUB saddle, excellent condition, $115, 598-8439.

SADDLE HORSE, 16.1, WILL trade for smaller or will sell. Can be tried anytime. 592-1124.

REGISTERED QUARTER HORSE yearling. Good conformation. 658-5726.

WEINER PIGS
478-3670.

FOR SALE 4 YR. OLD GELDING, 16.2 H.H. Phone 246-9310.

SUFFOLK RAM, 3 YEARS OLD, $100. 656-1510.

GOOD HAY FOR SALE
652-1640

BARRY ALLEN, GRADUATE Farrier. 478-5278.

FOR SALE — FAMILY MILK cow. 477-1519.

BEES
Two colonies. Telephone 598-6678.

WANTED: HEREFORD BULL
112-743-2838

HAY $1 PER BALE
652-5693

130 HEAVY EQUIPMENT and MACHINERY

MF Massey Ferguson
STANWOOD
EQUIPMENT SALES LTD.
Industrial—Agricultural
TRACTORS
6805 VEYANESS
652-1231
"YOUR LOCAL MASSEY DEALER"

STUMP CUTTER, BUILT BY Vermeer MFG Indiana, hydraulically operated, driven by two-cylinder Wisconsin, recently professionally reconditioned. 16" cutting wheel cuts 6" below surface, fully trailable on new tires. 656-2360.

1946 HAMSON TIFON MOBILE 3-ton crane with 20' boom; 20' Tandem Low-deck Ramp trailer on 825 tires; 24 Army landing mat; one VHF base radio; three mobile units complete with aerials, etc. 474-1631 or 479-6484.

CATERPILLAR MODEL 12 grader; Prentice D600 BB hydraulic log loader, completely rebuilt; 1965 Hayes C.O.E. tractor 318 G.M. 5 plus 4; 2½-yard Dominion grate shovel. 478-2731.

130 HEAVY EQUIPMENT and MACHINERY

MELROE BOBCAT
HABITAT 2000
994 GOLDSTREAM AVE.
478-0811 DL 00784A
SEE US FOR SPECIAL SAVINGS AT THE LEISURAMA SHOW.
We have everything for shaping up your yard, from pushmowers, riding lawn mowers, plows and rototillers to chain saws.
AT SPECIAL DISCOUNT PRICES DURING THE LEISURAMA SHOW.
Come and make a deal!
Your island dealer for Allis Chalmers-Melrose Bobcat Tractors.

HAVE OTHER INTERESTS. FOR quick sale, Case 580 backhoe, new rubber, ROPS cab, 2 buckets, ready to work. First $8700 takes. 592-1631.

1972 JCB 7-B, 1 YARD EXCAVAtor, complete with 2 buckets, rock and bush guards, good condition. $19,000. Phone 652-1440, evenings 652-5870.

FOR SALE: LOG GRAPPLE FOR 1½-2-yard front-end loader. 112-743-2838.

135 FARM IMPLEMENTS

1974 MASSEY PERGUSON 135 tractor with sickle mower, hydraulic controls, 950 hours. $6,500. 478-3143.

HAYING EQUIPMENT, NEW and used. J. Grieve Motors Ltd., 652-1642 days, 652-4192 evenings.

MASSEY HARRIS PONY FOR sale $900. Phone 478-6156.

150 CARS FOR SALE

THREE POINT MOTORS
BUY A NEW DATSUN NOW GET $200 WORTH OF EXTRAS AT NO EXTRA COST!

76 MAZDA	$3,995
76 ARROW	$3,695
76 MG MIDGET	$3,595
75 ASTRE	$2,595
74 TOYOTA	$2,695
74 ASTRE GT.	$2,495
74 MAVERICK	$2,395
74 VW	$2,395
73 TOYOTA	$2,695
75 TOYOTA	$2,295
73 VEGA	$2,095
72 VW 411	$2,395
72 FORD	$2,095
72 TOYOTA	$1,795
72 FIAT	$1,595
71 VW 411	$2,095
70 T-BIRD	$2,795
70 HORNET	$1,995
69 ARROW	$1,095
66 BUICK	$ 995

ALSO A FINE SELECTION OF USED DATSUN CARS & TRUCKS
USE OUR BANK PAYMENT PLAN NO DOWN PAY'T 100% FINANCING ON APPROVAL OF CREDIT
Open 'Til 9 P.M.
SHOW YOU CARE DRIVE SAFELY
2620 GOV'T AT HILLSIDE
385-6737
Dealer Licence D00740A

1972 DATSUN 510
28,000 miles, dark-green, 4-door sedan, excellent condition. Tested dealer serviced since original purchase, with clock, radio, rear-window defroster, snow tires and extra rim. $1,800. No calls after 8 p.m. please, or before 11 a.m. on Sunday. 598-3213.

A LITTLE RED
76 HONDA
HATCHBACK
For Personal Service
Phone
KEN ALGER
Empress Pontiac Buick GMC Ltd.
382-7121 Res. 477-6308
DL01227A

SPORTSMAN SPECIAL!
1966 BRONCO, with 6 cylinder engine and 4 wheel drive. For personal service, phone CHARLIE PETERSON, at Empress Pontiac Buick GMC Ltd., 382-7121, or res. 592-0458. DL01227A.

1972 LE SABRE BUICK FOUR: new tires, perfect mechanical order. $2,300. 1974 Pinto, one small dent on fender. Tires good. Perfect working order, $2,000. Phone 592-4051 evenings.

69 GTO
Automatic, new paint, 48,000 miles, $2500. 656-3426.

CLASSIC CONVERTIBLE
1959 CHRYSLER
2875 Phyllis St. 477-5970

1970 XR-7 COUGAR CONVERTible, fully equipped, best offer. 388-6038.

FOR SALE: 1968 GREEN MINI, 45 miles per gallon, well looked after, $800. Phone 112-743-5456.

1966 VOLVO SEDAN, EXcellent condition, just tested, 385-4807, 384-3935.

1974 CELICA GT, LOTS OF accessories, excellent condition, never raced, $4150. 595-4214 Dave.

1971 MAZDA 1200 COUPE, 4 speed, good condition, $1350. 595-4214 Debbie.

1973 PONTIAC GRAND AM, fully loaded, immaculate, must sell, $3800 O.B.O. 388-6875, 388-5502.

'74 DATSUN 710, MINT CONDITION, $2400. 652-3122.

'65 DODGE, $300, GOOD RUNning order. 592-2746 after 5.

150 CARS FOR SALE

peter pollen ford
FORD
See Our Selection Of Over 100 USED CARS & TRUCKS
PETER POLLEN FORD
YATES AT COOK
384-1144
D 00745A

CARS
ESQUIMALT AUTO MART LTD.
TRUCKS
480 Esquimalt Rd.
382-7195
When you need A Better Car
Shop Where Better CARS ARE SOLD

70 PONTIAC LE MANS 4 dr. wagon, V-8 auto., PS, PB. Clean $1295

75 AMC MATADOR X, V8 auto, PS, PB, buckets, 28,000 miles $3195

76 FORD CAPRI 2 dr., V8 4 spd., buckets, one owner, 12,000 miles $4595

75 PLYMOUTH SATELLITE 4 dr., wgn., V8 auto, PS, PB, roof rack $3995

73 MAZDA DX3 4 dr. wgn., 4 cyl. 4 spd, radio $1695

72 MUSTANG MACH I 351 Cleveland, 2V auto., PS, PB, jet black, mags $3795

72 DODGE CHARGER V8 auto., PS, PB, vinyl roof, clean $2495

69 PONTIAC GTO 400, 3 spd., floor shift, buckets, new paint $2495

68 COUGAR 289, V8 auto, PS, PB, radio, new paint $1895

75 DODGE POWER WGN. 360, V8, auto., PS, PB, 4-wheel drive, short box $5995

70 FORD ECONOLINE Super Van, 6 cyl., 3 spd., sun roof, finished interior, well done up $4295

Large Selection
BANK FINANCING ON APPROVED CREDIT
D-00856A

PAINTER
MOTORS LTD.
GOOD SELECTION OF
PREMIUM
USED CARS

74 MALIBU Wgn. V-8 auto	$2995
74 FIAT, 22,000 miles	$1995
74 GMC ¾, 27,000 miles	$4195
74 LINCOLN MK IV	$9400
73 PINTO Squire wgn.	$1995
73 PINTO 4 speed	$1795
73 CUTLASS S 2-dr. HT.	$3295
72 DATSUN 1200 low mileage	$1395
71 MACH I Immaculate	$3495
71 BUICK Centurian HT.	$1995
69 CUTLASS 2 dr. HT.	$1795
69 FIREBIRD overhead cam	$1795
69 MUSTANG V-8 auto	$2295
68 FIREBIRD 4-Sd sharp	$2495
68 FIREBIRD 400, with air	$2295
67 CAMARO SS, 50,000 mi.	$2495
67 COUGAR auto. P.S., P.B.	$1695
64 MUSTANG V-8 auto., P.S., P.B. very rare, completely stock	$1995

1513 QUADRA at PANDORA
D-00346A 385-0122

75 CHEV ¾-TON VAN
Finished in black with only 18,000 miles! 350 V8, automatic, power steering and brakes, radio Long wheelbase model with a partially finished interior. For personal service, contact FRED MAGUIRE, at Empress Pontiac Buick GMC Ltd., 382-7121, or res. 592-3130. DL01227A.

1975 CHEVY NOVA CUSTOM, 4-door, power steering, power brakes, V-8 automatic, 26,000 miles excellent condition, $3600; 1973 Dodge Dart sport, power steering, power brakes, 6 automatic, 58,000 miles, good condition, $2500. Days, 386-3556 or evenings, 385-4066, ask for John.

75 FORD COUNTRY SQUIRE WAGON
9 passenger, 2 way tailgate, Power steering, power windows, power brakes, new tires, under 25,000 miles, trade or terms, offers on $5300. Phone 478-8391, after 6 P.M. 592-1331.

1974 COMET GT 302 AUTOMATIC, power steering, 29,000 miles, buckets, AM FM stereo cassett, Michelins, cruise control, CB Quartz Iodine lights, very good condition, asking $3,400 phone 656-6642.

1970 TOYOTA CORONA MARK II 1900. Tested till January '78. Good condition, $900. Must sell. 383-1327 after 5 or 384-9249 anytime.

1961 CORVAIRE LAKEWOOD, good condition, recent motor overhaul, automatic. Asking $275 Or nearest offer. 382-6096.

150 CARS FOR SALE

Brian Holley MOTORS LTD.
VOLVO 50TH Anniversary
Celebrate With Our Low Prices!!
$6785
New 76
244 Auto. 4 dr. Sedan with power steering
$6785
New 76 Wagons standard with power steering
XXXXXXXXXXXXXXXXX
Special Wagon
Anniversary Package
CUSTOM ROOF RACK
+ Custom A.M. Radio for
$199
(reg. $308)
Limited Colour Selection
Hurry while stocks last.
XXXXXXXXXXXXXXXXX
Brian Holley MOTORS LTD.
3319 DOUGLAS
Between Mayfair and Town and Country
DL 00903A 384-1161

'BARGAINS'

59 VAUXHALL 6 cyl.	$289
67 VW Stn. Wgn.	$510
65 VALIANT	$573
68 CHEV. Auto.	$583
69 FORD Custom, auto.	$847
69 FORD Stn. Wgn.	$849
67 CUTLASS Auto.	$872
68 CORONET Auto.	$751
67 PLYMOUTH Auto.	$760
66 CHEV. VAN	$810
69 SATELLITE Auto.	$ 905
72 TOYOTA 1600	$ 922
72 CORTINA, Radio	$ 977
74 AUSTIN Marina	$2342

Palm Motors
3342 OAK
(Blk. from Douglas off Cloverdale)
386-8335 D-00641A

Wonda CAR CENTRE
. ATES AT QUADRA
"For a good deal more . . ."
Dealer Lic. 846A

SIDNEY CAR MART
Shop in Sidney and SAVE!
NEW and USED
Cars—Trucks—Motorcycles and Aircraft
9757 5th St. D01591A 656-2432

SMALL WAGONS
1975 Pinto 4 speed, radio, beautifully maintained, $2375; 1975 Vega automatic, radio, 14,000 miles, as new, $2585; 1976 Toyota, 14,000 miles, like new, $3275. Sports and Classic Cars Ltd. 384-1721, 592-3121, Dealer 00244A.

FOR SALE, CUSTOMIZED '61 bug, rebuilt motor, new shocks, F60-14s on chromies, fibreglass fenders, customized interior, $550 or best offer. Phone before 9 a.m. or after 5 p.m., all day Saturday and Sunday. 385-0018.

69 DATSUN 510 RADIALS, WIDE wheels, tac, excellent condition, $1300 or best offer. Serious enquiries only. 656-1990.

LOOK! GAS SAVER, NICE 1973 Fiat 128, 4 speed reclining buckets, radio, rear defroster and extras, sacrifice at $1595. 479-9283.

'74 MUSTANG II MACH I, V-6 4-speed standard, am-fm radio, console, radial tires, excellent condition. 479-6841, after 5.

67 MERCURY REIDELL, 4 door, 289 automatic, clean, runs good, just tested, new brakes, $1000. 474-2051.

1967 DODGE MONACO 500, 2 door hardtop., P.S., P. B. automatic, good condition, $700. 382-7070 after 5 weekdays.

1968 CAMARO, 327, AUTOMATIC, buckets, console, excellent condition, offers. 479-7762.

1970 LTD HARDTOP, TESTED, first $950 takes, serious inquiries only, 385-4805.

'68 TOYOTA CORONA, NEEDS transmission, offers. 383-6982, 6 to 8 p.m.

'64 CHEVELLE, SECOND owner, good condition, with extras, asking $700. 592-6105.

1970 FIREBIRD ESPRIT, EXcellent condition, low mileage, offers over $2000. 382-8459.

TO SETTLE AN ESTATE
'72 Grand Torino Squire, excellent, loaded, one owner. 383-8985.

1967 COUGAR, GOOD, CLEAN condition. Best offer to $1,700. Phone 746-6554 or 748-0281, ask for Martin.

1975 FIREBIRD, EXCELLENT condition, only 8000 miles, offers, call 388-8910 or 385-0024.

1975 FORD GRANADA 2-DOOR, 6-cylinder, immaculate, 20,000 miles, $3800. 477-8545.

GETTING MARRIED, MUST sell 1970 Coronet, $1695. 592-6460.

1973 CORTINA, VERY GOOD shape, $1600. 385-1555.

1967 ROVER, 2000 TC TESTED until '78. $1050 or offers. 477-1333.

67 CAPRICE, 283, MAGS, MUST sell. First $650. 385-0817.

1969 MAZDA 1500, GOOD SHAPE, good deal, $700. 592-2615.

64 DODGE, $200 OR BEST offer. 1037 Russell Street.

1972 DATSUN 510, GOOD CONDITION, must sell. 383-2234 or 595-1804.

1966 MUSTANG, 6, AUTOMATIC $975. Phone 595-1784.

150 CARS FOR SALE

De Pape
INSIDE AT 1407 BROAD ST. DRIVE-IN
$$GREAT$$ SAVINGS

75 MAVERICK
4 door, auto., ps, pb, only 9,000 miles, like new.
NOW $3495

76 MONTEGO MX
2-door hardtop, ps, pb, auto, only 8,000 miles.
NOW $4395

72 ASTRE GT
Hatchback, original 40,000 miles, one owner, good car.
NOW $1495

67 Toyota CROWN
4-door std., looks great, runs great, please buy this mother, it's been here a year.
NOW $495

73 AUDI LS100
4-door, automatic, very clean.
NOW $3495

73 GREMLIN X
V8 auto., ps, pb, radio, sharp interior.
NOW $1995

76 Mercedes 450 SL
74 Mercedes 450 SE
66 Merceles 230
75 Olds Regency 98
76 Corvette L-82
75 TR-6 Roadster
75 Fiat Roadster
74 MGB Roadster
74 Jaguar XJ-6
73 Sedan de Ville
Many More
DePape Motors Ltd.
1407 BROAD ST. 384-8035
D-00264A

Wille Motors
"CARS"

64 IMPALA SS 327 4 sp.	$1995
72 GOLD Duster 318 auto.	$2495
73 MALIBU cpe, low miles	$3295
74 NOVA SS 1 owner	$3895
74 DART Sport 6-auto	$2895
74 CHARGER, low miles	$3895
76 DART 4-dr. 6 cyl. auto.	$4195
76 SWINGER 2-dr. ht. 6 auto.	$3995

TRUCKS, VANS, MOTORHOMES

70 DODGE Pop-top Camp-van	$3295
72 DODGE Maxi Mo-home	$7495
74 ECONOLINE 4x4 Van	$5695
75 TOYOTA L. Box. canopy	$3595
75 DODGE 1 ton dump	$6995
75 FORD ¾ ton, full power	$4195
75 DODGE ¾ plus camper	$6595
76 DODGE Maxi 15 pass. Van	$6995
76 DODGE Camperized Maxi	$8195
77 DODGE Van Conversion	$5795
77 DODGE Golden Ears Conv	$8995
77 WASTERVAL Viewliner	$13,795

Many more to choose from
WILLE MOTORS LTD.
Dlr. D-00840A
3240 Douglas at Cloverdale
382-7313
OPEN 9 A.M. to 6 P.M.

Pssssst!
DON'T ASK US ABOUT $200 UNDER THE TABLE FROM AMC.
REG MIDGLEY MOTORS LTD.
DL 00247A

RARE '72 CROWN WAGON. 39,000 miles, 4 speed, mint condition. Must sell buying house. No triflers. $3450 or best offer. 386-0069.

1975 CHEVY NOVA L.N. 6 CYLINder automatic, power steering, bucket seats and much more, $3885. Sports and Classic Cars Ltd 384-1721, 592-3121, Dealer 00244A.

1975 MONTE CARLO LANDEAU, bucket seats, console, air, cruise, etc., 21,000 miles, like new, $4685. Sports and Classic Cars Ltd 384-1721, 592-3121, Dealer 00244A.

COMPACT STATION WAGON
1971 Mazda 1800 wagon, perfect condition, roof racks, radio, just tested. Must sell this week. 479-7937 and 598-3149.

1975 FIREBIRD 350, AUTOMATIC, P.S., P.B., tilt wheel, 8 track, mags, wide tires, low mileage, other extras, excellent, $5000. 478-8166.

FOR SALE, 1954 PLYMOUTH 4 door, 6 cylinder sedan, orginal paint and interior city tested until March '78, plus 3 new tires open to offers, call 384-4842.

A-1 '72 442 CUTLASS SUPREME, convertible with 445, 400 turbo transmission. Cruise control power windows. Best offer. 382-9856 between 5 and 10 p.m.

1967 PONTIAC PARISIENNE, small V8, automatic, power steering, power brakes. Mint condition: $800, or offers. 595-7894.

'75 PLYMOUTH, GRAN FURY wagon,

150 CARS FOR SALE

METRO HONDA

77 HONDA CIVIC
From
$3422

All makes, models, and colours!
PARTS & SERVICE

—SPECIAL—
1972 BMW 2002
2 door, 4 speed, radio, radial tires, sunroof. Excellent condition!
$3895

74 Spider, 124 Conv't
74 Honda H'back
66 GMC ½-ton
73 Nova H'back
73 Astre
74 Pinto stn. wgn.
66 Mercedes
73 Celica ST
62 Rover
54 Corvette

We Buy, Sell, Trade Used Cars!
NO DOWN PAYMENT!
100% Financing
O.A.C.

CALL NOW! 388-6921

Open
9 a.m. - 9 p.m.

METRO HONDA
2151 Blanshard
Next to the Arena
Dealer Lic. D.01627A

METRO HONDA

SUBURBAN MOTORS

77 COMET
2-door, V8, automatic, power steering, power brakes, radio. UNDER 400 MILES!
Special Price!
$4848

76 Capri, V-6, A.T., radio. WAS $6230 NOW $5480
75 Montego Villager wagon. WAS $5695 NOW $4995
75 Ventura 4-dr., 6, A.T. WAS $4695 NOW $4295
74 Meteor 4-dr., 8, A.T., P.S. WAS $3495 NOW $2995
74 Bobcat wgn., 4 cyl. 4 spd. WAS $3095 NOW $2695
73 Montego Villager wagon. WAS $3795 NOW $3395
73 Torino squire wagon. WAS $3795 NOW $3495
73 Cutlass 2-door. WAS $2995 NOW $2695

SUBURBAN MOTORS
3377 Douglas St.
386-6131
Dealer Lic. 00863A

1974 TOYOTA CORONA 4-speed standard, 37,000 miles, one owner, Victoria driven. Regulary serviced, AM radio, new Michelin radials. Make an offer off $3,300. 383-4087.

66 MUSTANG CONVERTIBLE, 3 speed standard, V-8, some rust, mechanically good. Asking $1,100. Many extras, 592-6583.

1972 TOYOTA MARK II STATION-wagon, recently overhauled engine, good condition, inside and out. $1600. 477-6543.

1973 BUICK CENTURY REGAL 350 V-8, automatic, 2-door vinyl hardtop, many extras, top condition, $3,500 or offers. 652-2275.

1971 PLYMOUTH CRICKET, LOW mileage, good shape, $1375. 479-7266 evenings.

'51 PONTIAC TWO-DOOR, A-1 MECHANICAL shape, new tires, inspected till Dec. 77. Best offer over $750. 384-8879.

'74 CHEVELLE MALIBU CLASSIC wagon. Mint. 19,200 miles. Loaded. A luxurious wagon for $4,400. Save over $3,000! 479-2826.

1970 VALIANT DUSTER, 2-DOOR hardtop, 318, 3-speed automatic, good condition. $2200. Offers. 383-7723.

MUST SELL: '73 DODGE DART, best bid. Contact Brian between 9-5 Monday through Friday at 746-4136.

150 CARS FOR SALE

Garden City Auto Sales LTD.

WE REALLY Come through for **YOU!**

No Reasonable Offer Refused

75 FORD F100 pickup V-8, full power.
75 DODGE pickup, 6 cyl., std., with canopy.
74 COUGAR XR7 loaded with factory air.
74 GMC ¾-ton full power and custom canopy.
74 CAMARO LT, V8, full power.
73 FORD F-250 crew cab, 4-speed.
73 THUNDERBIRD loaded.
73 COUGAR V-8. Full power.
72 WESTFALIA Camper.
71 MUSTANG GRANDE Full power.
71 CHEV SUBURBAN V-8, 4-speed.
71 DODGE ¾ ton Full power.
70 MUSTANG V-8 full power.
70 DART SWINGER V-8, full power.
69 GMC ¾-ton V-8 automatic.
68 FARGO 2-ton V-8 with 12-ft. van.

2978 Douglas 382-9111
D-001319A

PLIMLEY

BRITISH LEYLAND — 1010 Yates 382-9121

74 AMC Jeep 4x4	$4295
74 FORD Capri V6	$3695
73 MGB	$3495
73 Marina 2-Dr.	$1895
73 PLYMOUTH Fury III	$2395
72 DODGE MONACO s.w.	$2695
71 PLYMOUTH Valiant	$2195
71 Toyota Corolla	$1295
70 Datsun 510	$1295
69 Ford Cortina	$895
68 Triumph Spitfire	$1295
65 SUNBEAM Minx	$695

OPEN 9 am to 9 pm
Dealer Licence 572A

ARTS CAR SALES
Now at 642 Burnside E.
383-8302 DL00286A

75 TOYOTA COROLLA SR5	$3695.
73 ROADRUNNER, loaded	$2495.
73 DATSUN 610, low mileage	$3495.
72 TOYOTA COROLLA 1600	$1495.
71 CAPRI, low mileage	$1995.
71 MUSTANG MACH I	$2995.
70 MAVERICK 6 cyl. AT	$1495.
65 VALIANT	$ 395.

MANY MORE FROM $150.

1974 TOYOTA COROLLA, 2-DOOR, AM-FM radio, $2,250 or best offer. 478-5404.

ONLY 33,000 MILES!
1970 LEMANS 4-door sedan with economical 6 cylinder engine and automatic transmission. For personal service, phone CHARLIE PETERSON at Empress Pontiac Buick G.M.C. Ltd. 382-7121 or Res. 592-0458. DL 01227A

67 FALCON, ECONOMICAL 200-6, standard, clean, good condition. $600 or trade two 67 Falcons, the second even better. 170 — 6 automatic, only one previous owner, for newer car approx. $1500 value. 478-0273.

1974 DASHER
This local, immaculate, 4-door automatic import has run only 22,000 miles. $3395. B. Madsen Motors Ltd. 478-5011. DL 00569A.

REALLY GOOD CAR
68 AUTOMATIC VW BEETLE, great radials, radio, paint and body excellent. $1,250. 384-8555 after 5 p.m.

1976 CADILLAC
Like new fully equiped, trades considered, $10,600. Phone 477-6745 or 383-2588.

CONVERTIBLE
1970 Chev Impala V-8 automatic, power steering, power brakes, radials, excellent condition, one owner. $2,000. 479-8389.

FIAT 850 SPORTS COUPE, NEW generator, cylinder head, runs good, body excellent, must sell, $800 or best offer. 383-0693 or 383-2734.

64 FORD GALAXIE 500 CONVERTIBLE. 6 cylinder standard. 77,000 miles, offers. 832 Leslie Drive, 384-1488.

1966 RAMBLER, GOOD BODY, good mechanical. Needs clutch. Tow away $100. Barry 382-5735 evenings.

1976 CHEV MONZA SPYDER, V-8, automatic, power tilt steering, power brakes, radio, tape deck, $3600. Phone 592-9350 6 p.m.-8 p.m.

1969 DART SWINGER 340 4-BARREL cam, automatic with shift kit, $1300 or best offer. Phone 592-1072.

'71 Mazda 616 1600, mags all around, minor work required, $750. 592-7674 after 4 p.m.

'65 MINI, NEW PAINT, TIRES, spacers, lowered suspension, XL condition. 595-0920.

1973 MUSTANG GRANDE, LOADED, 31,000 miles, $3700, consider trade. 595-8008.

BLUE '73 VOLKSWAGEN LAGRANDE, sunroof, fuel injection, nice shape. 592-9051.

CORDOBA, 17,000 MILES, $5500, show room condition, 592-6503, 3436 Plymouth Road.

69 COUGAR CONVERTIBLE, IMMACULATE condition, after 5, 385-7853.

MUST SELL, 1965 STUDEBAKER, 6, standard, radio, $275 firm, 383-1673 or 479-8029.

1974 MERCURY MONTEGO MX station wagon, excellent condition $3,700 or best offer. Phone 748-9282.

1961 CHEV BISCAYNE, RUNS good, $150. 642-4260.

1976 DATSUN B210 STANDARD, very low mileage. 382-0787.

150 CARS FOR SALE

AMC

HOW ABOUT A LITTLE WAGON FOR MOM?

'72 DODGE COLT WAGON, automatic, radio $1695
'74 FIAT 124 WAGON, automatic, more $2895

AND FOR THE SPORT

'73 JAVELIN HARDTOP $3495
'75 GREMLIN "X" V8 $3295

OH! YOU LIKE COMFORT and EQUIPMENT!

'74 OLDS CUTLAS COUPE $3995
'71 OLDS ROYALE H.T. $2495
'68 CHRYSLER SEDAN $1495

GUARANTEED YES!
SAFETY TESTED YES!

CALL AN "AMC GOOD GUY"
BOB ALLISON
GREG TREVOR
FRANK UMPHERVILLE
HOWARD STANLEY

385-8756

REG MIDGLEY MOTORS LTD.
736 Cloverdale
385-8756
DL 00247A

Cornell
CHEV/OLDS
Cadillac
CHEVROLET TRUCKS
Sales/Service 385-5777

76 CHEVELLE Classic 4-dr.
76 IMPALA 4-dr. hdtp.
76 BUICK "Free Spirit"
76 NOVA 4-dr. auto.
76 VEGA Hatchback, auto.
75 CUTLASS Supreme 2-dr.
75 CHEVELLE 2-dr., auto.
75 PLYMOUTH Duster 2-dr.
75 FIAT 128 wagon
74 CADILLAC Eldorado
74 CHEVELLE 4-dr., auto.
74 MONTE CARLO Landau
74 BUICK Century 2-dr.
74 CHEV Caprice 4-dr.
74 FORD Wagon, 4-dr.
74 VEGA Estate Wagon
73 TOYOTA Celica ST
73 CHEVELLE 2-dr.
73 MONTEGO MX wagon
73 MONTEGO MX 2-dr.
73 TOYOTA Corolla 1600
72 NOVA 2-dr. Rally
71 PLYMOUTH Fury II
71 DATSUN 510 4-dr., auto.
71 TOYOTA Corolla wagon
70 METEOR wagon, 4-dr.
76 FORD Courier pickup, auto.

CORNELL
CHEV-OLDS LTD.
3050 Douglas—385-5777
Dealer Licence D-00668A

1973 DATSUN 610 VINYL ROOF, 2-door hardtop, mags, excellent condition. Best offer will take. 479-6162.

1962 COMET, HOLLY CARBED, $150. Phone Bill 598-4402 before 2 p.m.

66 PLYMOUTH FURY 1, GOOD running condition, 1346 Wood Street, 384-3653.

1974 CHEVROLET MALIBU STATION wagon, loaded, great shape. 479-2848 or 388-6275, pager 301.

72 TOYOTA COROLLA IN TOP condition, low mileage, radials, $1,600. 598-6328.

66 BEAUMONT, 2 DOOR HARDtop, rebuilt motor and transmission, 478-3438 after 3.

'72 CHEVELLE MALIBU, 4 door, good clean condition. Asking $2075. 3236 Doncaster 592-7792.

1973 RX-2 GOOD CONDITION, radio, 6 radial tires. $1700. Phone 478-7021 days, 385-0563 evenings.

1973 COUGAR XR7, ½ VINYL roof, wire wheels, deluxe interior. Open to offers. 658-5935.

'73 GRAN TORINO SPORT, 351 Cleveland, Hurst 4-speed. $3200. 656-3218.

'69 MAZDA STATION WAGON, 1300, with 60,000 miles, well maintained. 477-2823.

'63 CHEVY NOVA, 6-CYLINDER, standard, tested till 78, first $100 cash takes. 382-1806.

'71 PINTO 53,000, 4-SPEED, EXcellent condition, $1400. 478-9087 ask for Atwood.

1972 BUICK LESABRE CUSTOM, p.s., p.b., 2-door hardtop, 50,000 miles $2500. 478-5618.

1972 DATSUN 1200 COUPE AUTOMATIC, very good condition, new tires $1650. 385-2042 and 652-4267.

1968 MUSTANG FASTBACK, V-6, automatic, new headers, exhaust and paint. $2500. 749-3787.

1964 VOLKSWAGEN BEETLE, excellent condition, rebuilt engine. $400. 477-6981. F-411 Shinichi.

1974 JEEP CHEROKEE, GOOD condition. $3300. 656-2340 or 656-1513.

'73 CAMARO, EXCELLENT CONDITION, $3700 or best offer. 383-4496.

1972 AUSTIN MINI, $1200. 598-8156 after 6.

1967 CHEVY BISCAYNE. 382-7457 between 5 and 7 p.m.

150 CARS FOR SALE

ENSIGN CHRYSLER PLYMOUTH

ENSIGN'S SPRING SALE

1972 DATSUN 510 STN. WGN. ONLY $1492

NO DOWN PAYMENT
$54 MONTH 36 MONTHS O.A.C.

HERE ARE A FEW EXAMPLES:

67 FORD FALCON	$695
69 METEOR	$995
69 TRIUMPH SPITFIRE	$995
71 DATSUN 510	$695
73 MONTEGO	$2995
74 GREMLIN X	$2495
75 PLY. GRAN FURY	$3695

PLUS OVER 200 MORE UNITS TO CHOOSE FROM

No Down Payment
100% Bank Financing
INCLUDING
1977 INSURANCE
O.A.C.

ENSIGN
Chrysler-Plymouth Ltd.
DOWNTOWN
YATES AT COOK
Dealer licence number D495A
386-2411
Open Weekdays
Till 9:00

BMW capital city auto ltd.

1975 SCIROCCO
Silver, radio. Very good.
$3995
1974 BMW 2002
Sienna Brown, radio, low mileage, excellent.
$5600
1972 VW
7 PASSENGER BUS
Blue-White, radio.
$3600
1977 BMW 320 i
Demonstrator, Mint Green
1977 BMW 530 i
Demonstrator, White, loaded
Capital City Auto
DL 00162A 386-7508
1750 Government St.

1972 TOYOTA SPORT 4 SPEED, 1600 ENGINE, AM-FM, radials, mags, spoiler, low miles, red with black interior, tested, mint inside and out. $1750. 478-2854.

'76 VOLARE, CHARM CONDITION, slant 6, 2-door, 3-speed floor shift, 17,000 miles, $3,600 or closest offer. Must sell. 592-4854.

1972 SUPER BEETLE, 4-SPEED, stereo, radial tires, 60,000 miles, $1200 firm. 382-2751 ask for Ed or Ken.

ONLY 21,000 MILES. 1975 VENtura Sprint hatchback, mags, good condition, $4,200 or offers. Call 382-4867.

MUST SELL IMMEDIATELY, 1967 Datsun, $400 or reasonable offer. Call 388-6072, after 5 p.m.

'76 GRAND PRIX VINYL ROOF, power brakes, power steering, loaded, asking $6000. 478-1206.

'64 PONTIAC WAGON, 283 motor, 2-speed transmission, runs good. $350 or best offer. 381-7998.

1969 VAUXHALL VIVA TESTED, 29,000 mile. $525 or offers. 656-4730.

64 VW VARIANT, GOOD MEchanically. Spare Trans. Offers. 592-2348.

'74 SUPER BEETLE, $2700, EXcellent shape. 658-1154.

FOR SALE: '67 CHEV. CAPRICE, motor 327, offers. 592-1162.

1972 AUSTIN MINI, $1250 OR best offer. 383-4974 or 598-2809.

76 RABBIT, MUST SELL, $3,800. 478-6207 after 5.

GREAT DEAL, '71 VW SUPER Beetle, 386-0209.

'73 AUSTIN MINI, 22,000 MILES, $1500. 478-4673.

1970 MAZDA 1200, AUTOMATIC, good condition. $900. 477-4720.

1976 HONDA CIVIC HATCHBACK, under 10,000 miles, $2700. 383-0061.

71 TOYOTA, $1,000 OR BEST offer. Telephone 383-1287.

1966 CORVAIR IN GOOD CONDITION. Asking $600. Phone 478-6003.

1974 DODGE PICKUP; 1973 Dodge one ton. 383-8359.

1962 CHEV 4-DOOR, PERFECT condition, offers. 382-8516.

73 FORD CAPRI, EXCELLENT condition. 384-8571.

1963 RAMBLER WAGON, TESTED, $300 or best offer. 386-7424.

55 AUSTIN GOOD RUNNING order $150 or best offer. 385-5894.

'66 DODGE AS IS, OFFERS. 479-1296.

150 CARS FOR SALE

METRO TOYOTA

Springathon 1977 Corolla From $3298

— SPECIAL —
73 TR6
Overdrive, radio, rollbar, 27,000 miles. Immaculate!
76 CHEVELLE Classic wgn.
74 PLYMOUTH Satellite
74 APOLLO 4 door
71 MONTEGO MX, A.T.
74 VALIANT 2 dr., 8, A.T.
73 LTD wgn.
75 FURY wgn.
71 FORD LTD
72 CHALLENGER
74 CAMARO
71 DATSUN 510, A.T.
75 CELICA GT
73 DATSUN 4 door
73 DATSUN 2 door
74 HORNET
73 CELICA ST
74 COROLLA SR5
76 COROLLA SR5, S-Roof
74 PINTO, A.T.
75 FJ40. Like new!
73 GTO, automatic
67 CROWN, A.T.
76 BOLER trailer
69 BMW 2500
75 GRANADA 4 dr.
75 FORD F250, 4x4
74 HORNET Sportabout AT.
74 CAMARO Esprit

NO DOWN PAYMENT
100% Financing
O.A.C.

NO REASONABLE OFFER REFUSED

Open
9 a.m. - 9 p.m.

386-3516

Metro Toyota Ltd.
625 Finlayson
Dealer Lic. 00431A

METRO TOYOTA

Millstream CHEVROLET

GRAND OPENING!

FRI., APRIL 22
SAT., APRIL 23
SUN., APRIL 24

WE'LL SEE YOU THEN!

Millstream Chevrolet Ltd.
1730 Island Highway
474-1211
Dealer Lic. D01384A

BEN MADSEN MOTORS LTD.

75 GRANADA, 2 dr., 6 cyl. auto., p.s., p.b., vinyl top	$4195
74 CHEV 9 pass. wagon	$3850
72 PINTO WOODIE S.W. auto	$2795
72 TOYOTA 1600 2-door	$1495
72 MAZDA 616 Sedan	$1295
71 GREMLIN 6 auto.	$1095
70 MAVERICK 2 dr., 6 std.	$1295
70 PLYMOUTH Sedan V-8, auto., p.s.	$1295
69 MAZDA 1500 wagon	$695
69 GALAXIE 2-dr. Htp., V-8 auto., p.s., p.b.	$1795
68 BEAUMONT wagon, V8 auto., p.s., p.b.	$1295
68 VOLVO 1445, auto.	$1295

BANK FINANCING AVAILABLE
2691 Sooke Rd. 478-5011
In Glen Lake D.L. 00569A

'67 CHRYSLER NEWPORT CUSTOM, excellent shape, air, power brakes and steering, $1150. 479-9417.

1953 - 1976 CARS FOR SALE. FOR small fee we will list your car too. Dave's Car Listing Service, 383-1953.

65 VW STATIONWAGON, GOOD condition, radio. Goes to best offer before May 1st. 595-7273 evenings.

'68 FIREBIRD CONVERTIBLE, A-1 throughout, 350 automatic, P.S., P.B., new paint, offers on $1900. 478-7580.

'72 SUPER BEETLE, NEW RAdials, 40,000 miles, one owner excellent condition, $1795, offers. 478-7536.

'67 CHRYSLER 2 DOOR HARD top automatic, 1 owner since new, good running condition $1150. 652-3471.

68 CHEVELLE 2-DOOR, ECOnomical 6-automatic, tested, good shape, new paint, asking $995. 388-5735.

68 BUICK LESABRE, EXcellent condition, all power options, $600 firm. Volkswagen, runs, $80. 474-1364.

IMMACULATE '66 PLYMOUTH 4-door, economy slant 6, automatic, radials, seat belts, tested, in A-1 condition. 382-7011.

1969 AUSTIN 1100, 4-SPEED, buckets, radials, 35 miles to gallon in city. Looks new. $950 or offers. 478-7503.

1973 TOYOTA CORONA 4 SPEED, offers to $2,000. 598-7683.

'59 MERCEDES BENZ 180, OPEN to offers. 384-2319.

150 CARS FOR SALE

Speedway MOTORS LTD.
AUDI PORSCHE VOLKSWAGEN

THE BEGINNING
DIESEL RABBITS HAVE ARRIVED

THE ULTIMATE
CHAMPAGNE VW RABBIT
LIMITED EDITION

THE END
OF AN ERA
VW BEETLE CONVERTIBLE
ON DISPLAY

FAMILY OWNED AND OPERATED SINCE 1953

DOWNTOWN
971 Yates Street
at Vancouver
Dealer Licence No. D-00486A
385-2415

EMPRESS
PONTIAC BUICK GMC

'76 FIREBIRD ESPRIT. V8 automatic, power steering, power brakes, radio, green outside with all vinyl interior $5795

'76 FIREBIRD TRANS AM V8, automatic, Power steering, power brakes, radio. Silver in colour with all black vinyl interior $7195

OPEN
Mon.-Thurs. 9-9
Fri.-Sat. 9-6
2867 Douglas at Topaz
382-7121 D.L. D01227A

1973 MONTEGO MX VILLAGER 9-passenger wagon, excellent condition. Air conditioning, power accessories, Etc. Phone: days 382-6136, evenings 477-1403.

62 PONTIAC CHOPPED TO flatdeck; new brakes and clutch, excellent running 4-cylinder engine. Must sell at a loss. $50. Call 385-3893, between 5 and 7 p.m.

1973 VOLKSWAGEN BEETLE, good condition, gas heater, radio, $1,600, phone 478-9086, ask for Mr. Lawrence.

1970 4-DOOR FORD GALAXIE 500 power steering, automatic 64,000 miles. Very good. 479-1202.

1965 CHRYSLER, GOOD RUNning order, $400 or offers accepted. 477-3572.

1964 VALIANT, 6-CYLINDER AUtomatic, low mileage. New transmission. Only $595. 384-5827.

76 GRAND PRIX. VINYL ROOF, power brakes, power steering, loaded, asking $6000. 478-1206.

1974 MAZDA RX3, SW, 16,000 miles, excellent, $2300 or offers, 598-7539.

70 TOYOTA COROLLA TESTED, runs well, $800. 384-0656 or 478-1456.

1972 PLYMOUTH FURY 318, RED with black vinyl top, 2 door, $800. 383-8663.

1976 PINTO PONY, 5,000 MILES. Must be seen to be appreciated. Asking $3750. 385-4783.

60 BELAIRE CHEV HARDTOP, 64 Rambler Stationwagon 58 Chev 4-door. Phone after 5, 478-7574.

1974 FORD ECONOLINE VAN, E200, V-8, automatic, camperized. 386-3785.

1962 CHRYSLER WINDSOR, IMmaculate, $475, must be seen. 382-2615 or 477-3211.

'66 OLDSMOBILE, RELIABLE transportation, 8-track, mag wheels. 598-8223.

1974 DODGE DART, $2,995. PH. 479-2445 after 5:30.

1973 EL CAMINO, GOOD CONDITION. 477-5034.

1967 SUNBEAM ALPINE CONvertible, $599. 477-4769.

1973 Z28 350 LT1 CAM AND headers. 383-5501.

1976 DATSUN B210 SEDAN, 16,000 miles, $2,700. Phone 746-5954.

'71 CORTINA GT. GOOD SHAPE, $1200. 385-2754.

1967 FIAT 850 COUPE, 45,000 miles, offers on $350. 595-3645.

MUST SELL, 1974 SUPER BEEtle, excellent condition. 477-6605.

1963 VOLKSWAGEN STATION wagon, $125. 388-9798.

1975 XR7 COUGAR
$4,300. After 6 p.m. 479-2302.

'76 CELICA LIFT BACK stereo, 9,950 miles, $4750. 386-8118.

'65 VW BEETLE DELUXE, EXceptionally clean. $700. 592-0517.

1955 PLYMTUTH WAGON, $375 or offers. 478-9272.

150 CARS FOR SALE

HORWOOD MAZDA

75 DATSUN 280Z	$6495
75 MAZDA coupe	$3695
74 FIAT 128	$1995
74 MAZDA 808	$2395
74 DUDGE Duster	$3695
73 BUICK Luxus	$2695
73 MGB sport	$2995
73 DATSUN sedan	$1995
73 MAZDA coupe	$1995
72 CUTLASS S, HT	$2695
72 CORTINA 200L	$1695
71 VOLKSWAGEN	$1495
70 TORINO GT	$1695
70 CHEVY II SS	$1695

TRUCKS

77 GMC Sierra	$5695
76 DODGE, 6000 mi.	$3895
76 MAZDA, 4000 mi.	$3595
74 TOYOTA, long box	$2895

SEE OUR '77 GLC MAZDA'S ON DISPLAY IN THE MAYFAIR MALL APR. 25-30

Blanshard at Johnson
385-1451 D-00803A

69 VOLKSWAGEN, DAMAGED right fender, $300, phone after 6, 642-5816.

1970 NOVA 6 CYLINDER, AUTOmatic, excellent condition, $1300. 592-3196 after 4 p.m.

'63 AUSTIN CAMBRIDGE REbuilt engine, $475 or best offer. 384-0642.

FOR SALE, 1976 HONDA CIVIC Hatchback, $3500 or offers, after 6 phone 383-6745.

'71 TOYOTA COROLLA, AUTOmatic, ladies drive. 382-3777 after 5.

1970 AUSTIN AMERICA, AUTOmatic, good condition, low mileage. $1100. 477-1475.

'69 DODGE SWINGER TWO door, hardtop, 6 cylinder, automatic, $1100. 382-2751, ask for Ken.

1967 ROVER 2000TC, GOOD CONdition, asking $1250. 598-7780 after 5 p.m. or weekends.

'69 CHEVELLE, AUTOMATIC 350, power steering, power brakes, new paint, immaculate 479-0247.

1972 DATSUN FASTBACK IN EXcellent condition. Radio, stereo, $1,475. 479-2526.

151 SPORT, IMPORT CARS

'75 TRIUMPH TR6
One-owner, 11,000 miles, mint condition.

74 MBG
Hardtop plus convertible top, 2-Tonneau cover, ski rack.

We Pay Cash
FOR SPORT CARS!
DEPAPE MOTORS LTD.
1407 BROAD ST. 384-8035
D-00264A

'72 240Z AIRDAM, SPOILER, mags, TA's, 4:44 posi, flares, quartz lights, headlight covers, fibreglass fenders, louvers, polished, ported, triple webbers, 311 cam, super snooper, CB, stereo, 388-6580.

BANKRUPT — BEST OFFER takes '73 Bavarian Motor Works Bavaria. Met. Gold, auto., AM-FM, custom moon roof, Mich. and Bosch. Doug Finley, 748-0381 or 746-4281, Duncan.

1974 S.M. MASERATI, V-6, power steering, power brakes, power windows, air conditioning, black leather interior, metallic gold exterior. 14,900 miles. Best offer to $14,000. 477-7097, evenings.

'70 SUNBEAM ALPINE
Newly rebuilt engine, radio, radials, excellent condition, $1500. For appointment to view, 382-2151, rm. 543.

1976 280 Z
Only 4500 miles factory warrantee, almost new, highest offer takes, 386-1923 or 479-1863.

PHYSICIAN OWNED, NONsmoker, Alpha Romeo Spyder, 2000, 1975, 18,000 miles, AM-FM cassette, $7,000. Phone 384-6662, after 5.

1973 RENAULT 12 TL, 4 DOOR, 38,000 miles, good gas mileage. Must be seen, $1800 or best offer. 598-3744.

CLASSIC
1966 Fiat 1500 sports convertible. Radial tires, very attractive and clean. $875. 595-5365.

1974 MGB, ONE YEAR TEST, 8-track and radio, excellent radial tires, very clean, only $3500. 385-1716, Bill Carter Dealer 00908.

1963 MERCEDES BENZ 220S, AUtomatic, AM-FM, new engine and upholstery, excellent condition, $2500. 478-5963, 384-8075, pager 271.

1968 DATSUN CONVERTIBLE, 1600cc, motor excellent, new muffler, shocks, tires, $600. 385-3065.

'74 FIAT SPYDER, COSMATIcally and mechanically perfect, mags, spoiler, etc., 23,000 miles. 383-9771.

VOLVO 1800, ES, SPORTS wagon, fuel injected, leather seats, tape deck, $6500 or highest offer. 658-8653.

1970 MERCEDES 250C HARDTOP sedan, excellent condition, $6500. 658-8188.

TR3, NEW TOP, NEW WINDOW, many extras, good shape, no triflers please. 598-3596.

SACRIFICE, MUST SELL 1960 MK 9 Jaguar, good all around condition. 479-8698.

1972 VOLVO STATION WAGON Model 145S. Good, clean condition. $2,900 or best offer. 595-0665.

'71 BMW 2002, ORANGE, sunroof, AM-FM and more. Offers. Phone 388-4834.

1975 MGB, NEW RADIALS, chrome rims, excellent condition, $4500. 656-2294.

1975 MG MIDGET, LOW MILEage, radials, good condition, $3,500. 652-1444.

VW BEETLE, 1969, GOOD CONDItion, rebuilt engine, new paint. 383-0354.

1975 JAGUAR XJ 12 RATED worlds best automobile. New condition, 598-8516.

'73 FIAT 128, GOOD SHAPE, $1600. Phone 656-3674. After 6.

'72 MGB GOOD CONDITION, LOW mileage, $2500. 477-0040, 477-5778.

1974 FIAT X19, EXCELLENT condition, phone 658-5916.

1971 MGB, NEW PAINT, MUST sell by May. 592-6467.

1965 ROVER 2000, OFFERS. 477-9324

MERCEDES 230, 1967, BEST offer, trades considered. 477-1247.

'73 MGB WITH EXTRAS, EXcellent condition. 384-5195.

1972 240Z MANY EXTRAS, Robin Hood Motel 388-4302.

'69 VOLVO, MODEL 142, RADIAL tires, perfect shape. $1700. 383-8667.

1975 MGB, 17,000 MILES, EXcellent condition. Phone 595-3064.

151 SPORT, IMPORT CARS

'64 CORVETTE, GOOD SHAPE, $4800. 478-3684.

1974 AUDI FOX, AUTOMATIC, sun roof. 592-0597.

154 TRUCKS, BUSES and VANS

BEN MADSEN

75 DODGE 1-TON Kari Van	$4995
74 Ford ¾-ton Window Van	$3795
73 Ford ½ ton p.u.	$3495
73 Ford ¾ ton p.u.	$3895
73 Ford 1-ton Window Van	$3795
72 Mazda pickup	$1995
72 Ford 1-ton C+C	$2695
71 Datsun pickup	$1795
70 GMC ½-ton p.u.	$1995
69 GMC ½-ton p.u.	$1295

BANK FINANCING AVAILABLE
2691 Sooke Rd. 478-5011
In Glen Lake D.L. 00569A

CAMPER'S DELIGHT- 1974 Toyota automatic with longbox, ¾ ton rated, one owner, 38,000 miles. 1974 Okanagan camper. This unit is loaded with every extra to add to the comfort of the travellers. Self-supporting power system in camper, chemical toilet, heavy duty springs, air shocks, intercalm, spare propane tank, large side-mount mirrors, 3-burner stove with large oven, 3-way fridge with small deep freeze, furnace, camper jacks, sleeps 4 adults, curtains and rugs throughout. Should be seen. For appointment call 382-5892. Asking $5500.

'77 GMC 4X4, V-8 AUTO., P.S., P.B., radio, dual tanks, top model, many extras. $7800. '76 Chev ¾-ton, V-8, auto., P.S., P.B., radio, dual tanks, $4800. '75 GMC ¾-ton, V-8, auto., P.S., P.B., radio, $3600. '75 Ford 250, auto., P.S., P.B., radio, $3600. '73 Datsun, 4 cyl., 4 spd., radio, $1800. These and more. Munro Motors, D00388A. 748-8760, 746-7434.

WALK-IN VAN
'69 GMC 1-ton van, suitable for motor home conversion V-8, automatic trans, 10,000 lb. G.V.W. Under 64,000 miles. For information and viewing contact
BARRY ROSS
382-7121 or res. 595-6703. Empress Pontiac Buick GMC Ltd. DL 01227A.

ARTS CAR SALES
Now at 642 Burnside E.
383-8302 DL00286A

76 RAM CHARGER 4x4	$7995.
72 FORD Econoline Van	$2995.
71 CHEV ¾ ton	$2495.
71 DODGE ½ ton	$1495.
71 VOLKSWAGEN Van	$1495.

1974 FORD ¾-TON CAMPER SPEcial, 8100 GVW, 390 auto., P.S., P.B., radio 2 gas tanks green and lime, auxiliary springs, fiberglass canopy, sliding window, low mileage $4,950. Deluxe 1975 cabover camper, hydraulic jacks, ladder, range and oven, porto-potti all extras, $2,700. 652-3464.

70 TOYOTA, complete with camper, $2395
69 GMC ½ TON, heavy duty, 47,000 miles.
S. J. PEDEN LTD.
2855 Quesnel 386-3464
D27878

1975 CHEVROLET HEAVY DUTY ½-ton, 350, auto. trans., power steering, power brakes, insulated canopy, low mileage. Excellent condition. $4,995. 477-5320 after 6 p.m.

1974 F 350, 1 TON XLT SUPER camper special, like new, power steering, power brakes, automatic transmission, radio, dual tanks, 9,000 GVW. Asking $4695. 592-2669.

FOR SALE, 1970 FORD ECONOline van V8 302 customized, camperized, low mileage, many extras asking $3800 or offers. Phone 386-6384. Grant.

1975 CUSTOM GMC VAN, 3 speed standard, 15,000 miles. Enquire at 486 S. Joffre St., Esquimalt between 11 A.M. and 3 P.M.

70 GMC CAMPERIZED VAN, power steering, power brakes, V8 automatic, $2995 or best offer. 386-1536.

1965 FORD ¾-TON PICKUP truck, average condition, large box, offers on $750. Phone 478-8391; after 6 p.m. 592-1331.

'73 FORD EXPLORER ½-TON p.u., factory canopy, V8 auto, P.S., P.B., radio, like new, 27,000 miles 595-5004.

1972 FORD ¾-TON TRUCK, AUtomatic transmission, heavy duty everything, 479-2848 or 388-6275, pager 301.

1974 FORD F100 PICK UP, 302, V8, four-speed, mags on rear, new fibermold canopy, $3200 firm, 388-9440 after 6 p.m.

1970 FARGO HALF-TON PICKUP, 56,000 miles, V-8, automatic, new tires and brakes, needs some body work and upholstering. 474-1631 or 479-6484.

MUST SELL: '73 DATSUN PICKup and canopy, both in good condition, $2000 or best offer. 383-3896, 388-5252.

'75 DODGE VAN ¾ TON, 25,000 miles, 6 cylinder auto., excellent condition, $4300. 478-6089 evenings, or weekends.

1948 CHEVROLET ½-TON PICKup, rebuilt motor, new paint, new tires, starter and battery; best offer. 386-3750.

LEN BARKLEY INTERNATIONAL
New and Used Trucks
517 Herald 388-5508

FOR SALE
1973 Ford ¾-ton truck, good condition, low mileage. Phone anytime, 382-5592.

1973 FORD HEAVY-DUTY ½-TON, four-speed, excellent shape and running condition, must be seen. 652-4180.

75 CHEV ¾ TON, 350 FOUR speed, power steering, power brakes, Grecian bronze, extras, $5000 or best offer. 656-4650.

'71 BLAZER 4-WHEEL DRIVE, power steering and brakes, V8 automatic, good condition, $3000. Mr. Owens, 388-4334.

'72 CHEV 1 TON, 350 FOURspeed, excellent condition, $2500. 478-1980.

1959 AUSTIN PANEL VAN, 1959 GMC ¾ ton flatdeck both in running condition, offers, 479-8724

1972 DODGE FARE 318 AUTOmatic, good motor offers, call 388-8910 or 385-0024.

72 DATSUN PICKUP, CANOPY, toneau cover, good condition, 598-8490.

1976 FORD F250 ¾ TON 4X4, EXcellent condition, 383-8350 or 652-3228.

1971 BLAZER 4X4, POWER steering, power brakes, automatic V-8, $3200. 642-5343, after 6.

ECONOMICAL, '57 CHEV PICKup, excellent running order, $800. Call 656-5630.

4X4, 1974 LANDCRUISER, WELLequipped, winch, etc. $4800, offers. 385-4784.

1966 INTERNATIONAL ½-TON step van, good condition, $750 or offers. 658-5556.

'71 DATSUN 1600 PICKUP, clean, tested, excellent condition, $1,275. 479-8673.

1971 CHEV HALF-TON V8. EXcellent condition. Asking $2200. 382-4484.

'67 FORD ½-TON, SHORT BOX, must sell, offers. 386-9894 or 386-6595.

1973 FORD COURIER PICK-UP, very good condition, $1800. 656-2865.

MUST SELL, 74 DATSUN PICKup, with 23,000 miles. $2,300. 478-2598.

'69 VW CAMPER, EXCELLENT mechanical condition; offers. 477-5234.

75 CHEVY VAN, SHORT WHEEL base, low mileage, like new. 477-2803.

74 CHEVY ¾ 4X4, MANY extras, may take trade plus cash. 382-1764.

1969 CHEV. PANEL VAN, 6-CYLinder, runs good, camperized. 386-9144.

'62 FORD ½-TON, OVERLOAD, extra tank, undercoated, good shape. 595-0920.

FOR SALE AGAIN, 1973 TOYOTA pickup, with canopy, good condition, $1900. 656-2879.

71

154 TRUCKS, BUSES and VANS

B.C. HYDRO AND POWER AUTHORITY
NOTICE OF SALE of Vehicles by Tender

All vehicles will be sold on an "As Is" basis, inspection of vehicles is necessary.

44 — 2 dr. and 4-dr. sedans and station wagons in Ford, Chevrolet, Plymouth, Dodge, Valiant, AMC and Datsun models.
99 — Trucks, including ½ and ¾-ton pickups, panels and 4-wheel drives Flatdecks with Hiabs, Aerial Ladder and Giraffe type line trucks etc., in Ford, Chevrolet, GMC International, Dodge, Fargo, Datsun and Courier models.

LOCATION OF VEHICLES: B.C. Hydro yard, 2453 Gilmore Ave., Burnaby, B.C. 1½ blks south of the Lougheed Hwy. West Side.

INSPECTION DATES and TIMES: Saturday, April 23, Monday, April 25, Tuesday, April 26, Wednesday, April 27, Thursday, April 28 and Friday, April 29 from 9 a.m. to 3:30 p.m. daily.

Bids will be received up to 3:30 p.m. on Friday, 29 April, 1977. Offers should be mailed to B.C. Hydro Disposal Dept. 3855 Kitchener Street, Burnaby, B.C. V5C 3L8, telephone (604) 291-2211, Local 254.
BID FORMS may be obtained at the Disposal Yard.

B.C. Hydro reserves the right to accept or reject any or all tenders. Payment by cash or certified cheque prior to removal.

'76 FORD ¾-TON, CAMPER SPECIAL, every option but air conditioning. Days 592-6409 or 592-0070.

'53 CJ3A JEEP, NEW PAINT and tires, rebuilt engine. Offers. 652-3222.

'62 GMC ½-TON PLUS RACK, good running order, $475 with rack, $400 without. 474-1694.

'65 FORD ½-TON, TESTED, V-8, 4-speed, 383-0666.

'64 GMC PICK-UP PLUS CANOPY, $800 or offers. 385-4865.

'75 GMC WINDOW VAN, $6000 OR best offer. 384-2002, 384-7517.

68 DATSUN AND CAMPER. Offers. 478-8518.

REPOSSESSION
1976 Ford F250 4x4. 385-6774.

5-YARD DUMP TRUCK, NEW transmission and clutch. 479-6459.

'74 FORD HALF TON, 30,000 miles. Offers. 383-2076.

1968 DODGE 600 SINGLE AXLE dump, $2750. 474-1778.

158 TIRES

WIDE, FAT, HUGE EVEN BIG TIRES
At Bigger Savings
SUPER SPORT

M50x14	$75
G50x15	$65
L50x15	$75
N50x15	$82

Remington XT
White Leather

B60x13	$36
G60x14	$46
G60x15	$48

BFG T-A Radials
25% Off.
Largest Stock of 50 Series
On Vanc. Island
Queenland Tire Dist.
384-8072

MICHELIN TIRES
ALL SIZES AND TYPES IN STOCK!
AT
D & D TIRE
1620 BLANSHARD
382-7283

20% OFF
UNTIL APRIL 22ND '77
on all Dunlop RADIALS and 15" White GANGSTER TIRES
OTHER SPECIALS

10-15 Dunlop Dune Trac	$74.95
11-15 Armstrong Tru Trac	$74.95

White and Chrome Spokers
GOLDEN MILE TIRE 382-8228

TWO FORD 15" RIMS, 5 HOLE. Six 16" split rims. Ford 8 hole. Four 16-750 tires. Two 16-700 tires, four ground grip, two smooth. Offers. After 6, 478-9268.

4 NEAR NEW, 1000X16.5 MUD and snow tires, mounted and high-speed balanced. 385-8255 after 5.

ONE PAIR PRO-TRAC 50 CONCORD tires with Keystone Unilug mags, $180. 598-5548.

160 PARTS, ACCESSORIES

FOR SALE: PARTS OF '67 911 Porsche, including fibreglass fender flares, front spoiler, rear panel and mag wheels. 383-1295.

Used Volkswagen Parts
Over 1 acre of VWs being dismantled. Call B.C. Auto Wrecking Ltd. 652-1181.

225 SLANT 6 AUTOMATIC transmission, complete with new exhaust and trans. Drive-shaft and rod. $425. 656-3249.

VICTORIA 4-WHEEL DRIVE
FREE WHEELING HUBS for any make of 4-wheel drive. D-13531.
597 Hillside at Rock Bay 386-6511

66 FORD CUSTOM, 2-DOOR hardtop, whole or parts. Best offer. Motor runs well. 383-1287.

SONY TC-26-F CASSETTE, 4 JENSEN speakers, $150 or nearest offer. 386-3641.

SET OF BRAND NEW, GR78X14 radials and 14"x7" Keystone mags. $425. 386-1536.

FOUR 8-STUDDED 12X16.5 MAG wheels, tires, hubcaps, nuts and locks, new. $900. 478-2731.

NEED PARTS? 1962 VOLVO Hutchback, B544, $250. Not in running condition. 595-0283.

WANTED, CHROME, METAL, head light rims, for 68 and newer, Volks. 383-2738.

1960 VW CAMPER WITH CABANA, seized motor; offers. Phone 383-4769.

WRECKING 69 PONTIAC 2-DOOR hardtop (front end damage); body parts for sale. 382-0094.

WANTED TO FIT, 72 JIMMY 2 standard wheel rims and rear seat. 478-1521.

ED'S CAR CARE, COMPLETE car cleanup, upholstery, engine shampoo, polishing. 386-4843.

62 VALIANT 2-DOOR SEDAN, running, as is, $75 or offers. 386-5069.

QUADRA JET 4 BARREL AND manifold, for small block Chev. 580. 382-2608

1969 FORD RANCH WAGON good shape but needs engine, first $85 takes. 642-4360.

RAM 3 — 400 HEADS, COMPLETE with intake manifold. $50. 656-3249.

4-SPEED HURST SHIFTER, $60. 390 Q-Jet and manifold, $75. 385-4865.

1959 GMC ¾ TON FLATDECK 2 good 8 stud, 16.5x8.75 rims and tires. 479-8724.

1964 FALCON DOOR VB AUTO for parts, 1953 ½ ton Ford, whole or parts. 478-9200.

WANTED: STANDARD TRANSMISSION for '65 Ford compact. 598-4267.

1961 HILLMAN HUSKY, RUNS, $35. 392-2037.

WANTED: 351 CLEVELAND
388-9624

GEM TOP FOR 1972 THROUGH 1977 Ranchero, $325. 479-2525.

WANTED— MOTOR FOR '49 Plymouth. 385-7697, 386-6455.

160 PARTS, ACCESSORIES

CAR STEREO
In-dash AM-FM radio and cassette player from $139.95. Expert installation available.
B.C. SOUND & RADIO SERVICE
931 FORT 383-4731

OPEN NOW
Come and see Victoria's largest stock of Hi-Performance auto accessories and parts.
Mon.-Fri. 9-9, Sat. til 5
D. G. AUTO
3244 Douglas 382-4012

SPRINGS
We sell and install Dendoff Overload and helper springs (leaf and coil) for cars and trucks, including import models. 384-0213.
— Parts and Repairs —
LOGAN'S R.V. SERVICE CENTRE
650 Burnside near Douglas

TWO 15X7 KEYSTONE ROGUES, $70; two 15x8 Keystone Rogues, $70; four 14x6 GM Rally wheels with tires, $80; 1 L.T. 1 cam, $55. Will trade 4:11 gears for stock Camaro gears. Phone 383-7897 after 4:30.

MUST SELL IN GOOD RUNNING order 327, 283 plus 2 speed auto. '60 Chev convertible needs top, two Fenton racing mags, 15"x10" Unilugs, '55 Chev two-door hardtop seats, front and rear, 11" Ford clutch new, between 5-7. 383-4673.

425 H.P. 427 CHEV. ENGINE, 7,000 miles on brand new long block, complete with 780 Holley accel ignition ,new water pump, mounts and headers to bolt in '55, '57 Chev., $1500 or offers. 592-0553 or 478-2148.

TWO PAIRS BRAND NEW Gabriel air shocks to fit Chrysler products and Ford vans. $60 pair. Fender mounts, trailer tow mirror, fits all cars, brand new, $20. 652-5781.

RADIATOR REPAIRS, FAST TOP quality repairs at Maurice's Auto Body, 427 Bela St., phone 386-3381, or 384-8094. Located behind the Burnside Pay and Save Gas Station.

1975 GMC ¾ TON, CAMPER SPECIAL, 11' camper, fridge, stove, furnace, flush toilet, many extras, both immaculate condition, $10,250. 383-8481.

'68 BEETLE TRANS., FRONT suspension. Also '56 Beetle floor pan, front suspension, body parts from Buick 215 aluminum V8 and trans. 592-4796.

'66 CHEVY BEL-AIR, '57 ISUZU Bellet for parts, or tow away. 384-6580.

NEW HOLLY CARB 780 DOUBLE pumper. $60. New chrome Ford steering wheel, $10. 385-4926.

T-KETTLE 4-BARREL AND manifold for 390 Ford. $60. 656-3249.

CHROME VALVE COVER FOR '65-'66 VW, $15. 656-3249.

354 CU. IN. CHRYSLER SEMI-hemi. Must sell. Offers. 479-2826.

351 WINDSOR, LESS INTAKE manifold; open for offers. 479-8732.

WRECKING '64 VALIANT 4-DOOR slant 6 automatic. 598-6736.

FOR SALE, 70 DATSUN, FOR parts; offers. 384-5748.

1970 TOYOTA FOR PARTS.
479-9238

WANTED: SHOCKS FOR AUSTIN Westminster. Phone 479-1344.

CHEV 250 ENGINE.
598-7725.

WRECKING '66 FORD METEOR, 6 cylinder, 652-3951.

166 CARS AND TRUCKS WANTED

WANTED TO BUY
TOP QUALITY CARS
DePape Motors Ltd.
1407 Broad St. 384-8035

CASH
For your clean used car. Phone for appointment, Vern Geisler, 386-2411. Ensign Chrysler Plymouth Ltd. DL00495A.

168 CAMPERS, TRAILERS and MOTOR HOMES

IMPALA CAMPING WORLD

TENT TRAILERS!!
Lionel, Lextra, Leisurecraft
11 floor plans on display
from $795

BOOK RENTALS NOW

TRAVEL TRAILERS
and 5THS
Allio's kit Road Rangers, Boler, Sprite, Cygnet!!

"WINNEBAGO"
Minnie Winnies, 20 RG and 23RB. Braves 21' and 25RT, Chieftain 26RK. Sportsman's Den.

EMPRESS AQUARIUS
Propane — Accessories
Service — Sani-Station
7 DAYS A WEEK 656-5504
Pat Bay Hwy., Sidney Dir. 26-635

21 'TRAVELAIRE TRAILER, EXcellent condition, full bathroom, wall oven, 4-burner stove, gas or electric fridge with freezer, thermostatic controlled furnace, battery or power electrical system, sleep six, large eating area, custom-made canopy $4300. 652-2666, evenings.

UNEMPLOYED MUST SELL IMmediately 1973 Volkswagen Westfalia camper, 15,000 miles on new engine and transmission, new gas heater. Bills to prove, like new inside and inspected, offers on $3995. 479-9283.

1976 ITASCA 25' MOTOR HOME, made by Winnebago, 12,000 miles, excellent condition, air conditioning, motor and roof power plant excellent condition, air conditioning, motor and roof, power plant and other extras. $19,750. Call collect, 245-7236.

ITASCA MOTOR HOMES
We Sell - Trade - Consign
or Buy Used Motor Homes
SIDNEY CAR MART
9757 5th St. DL01591A 656-2432

TENT TRAILER FOR SALE, hardtop, immaculate condition, used only on one trip. Sink, icebox, propane stove and water tank. Sleeps 6, price—$1250 or offers. New price—$1900. 479-5395 after 4.

1978 17½ FOOT ALJO TRAILER, sleeps 6, toilet and holding tank. Furnace, 2-way fridge, 3 burner stove, oven, all in good condition, $2700. 383-3655.

ECONOLINE 300 VAN, AUTOMATIC, with raised roof and fully self-contained. Best offer or will take trade. 7829 East Saanich Road.

RUSS HAY LEISURE PRODUCTS LTD.
2539 Government 384-1014
"BONAIR" Fold Down Trailers

'75 DATSUN, LONG BOX WITH Travelmate Camper. Immaculate. Duncan 748-0265.

WANTED, GOOD CONDITION, full-sized used camper, 8½ ft. or larger. Phone 658-8394.

'61 TRAVELAIRE TRAILER, asking $2,300. Phone 479-5089 or 317 Kamloops Avenue.

1970 KAPLUN HARDTOP TENT trailer, sleeps five, mattresses and spare tire included. $595. Phone 384-0746.

1972 VANGUARD 20' MOTORHOME 35,000 miles, Dodge $11,000. 383-7529.

15 FT. HOUSE TRAILER HITCH, electric brake control, mirrors, sleeps 6. 477-8303.

1972 8½' CAMPER, ALL EXTRAS, excellent condition. 656-7119.

168 CAMPERS, TRAILERS and MOTOR HOMES

DOMINION MOTORS
HOME OF
LAYTON — HOLIDAIRE TRAILERS
GALAXIE CAMPERS and CANOPIES
CHINOOK MOTORHOMES
EXCELLENT USED UNITS

'74 — 11 ft. SECURITY camper, includes: Stove, oven, toilet, vanity sink in bathroom area, 3-way fridge, Jacks, roof boat rack with winch, blower fan, sleeps six
ONLY $4295

'65 — 16 Ft. CITATION Trailer, includes: Toilet, stove, oven, icebox, sleeps four, very clean. ONLY $1495

FRIJILOIC automatic, safety latch for your fridge door, $3.95.

PARTS, ACCESSORIES REPAIRS
HOURS OPEN
MON. to SAT., 8 A.M. to 5 P.M.
1703 BLANSHARD ST.
(Across from Hudson's Bay parking lot), Victoria, B.C., 385-5012. Dealer Licence Number D-00448A

COASTLINE
Open Weekdays
'Til Dusk and
Every Sunday
VISIT OUR LOCATION IN COLWOOD AND TALK TO KIRK OR BARRY McGARTNEY ABOUT:
—JAMBOREE Mini Motorhomes
—TRAVELAIRE Mini Motorhomes
—PROWLER Trailers
—TRAVELAIRE Trailers
—TRAV-L-MATE Trailers
—RUSTLER Trailers
—RV PARTS and SUPPLIES like awnings, hitches, brake controls, toilet chemical, trans coolers, trailer coupler locks, toilets, air conditioners, other items too numerous to mention.
REMEMBER
HAPPINESS IS AN RV FROM
COASTLINE
TRAILER CENTRE
1621 Island Hwy. 478-0932
(Across from Colwood's Farmers Market). Mon.-Sat. 10 a.m. 'til 5 p.m., Sun. 1-5 p.m. D-113719.

VICTORIA RV CENTRE
Complete parts, welding and service departments.
DEALERS FOR:
TERRY — TAURUS — KIT AND
SCAMPER RECREATIONAL VEHICLES
Campers, Travel Trailers, motorhomes and 5th wheels.
1080 GOLDSTREAM
478-8377 DL 26205

FENNELL'S
TRAILER SUPPLIES LTD.
Parts—Propane—Repairs
CANOPIES
2 styles of VAN-TOPS
Custom Building and Van Conversions
6459 Patricia Bay Hwy.
652-3841
OPEN 7 DAYS A WEEK

WILLE MOTORS
LARGE SELECTION of RECREATIONAL VEHICLES
SEE our CAR AD In Today's Classified CLASS 150
WILLE MOTORS LTD.
3240 Douglas at Cloverdale
382-2313, OPEN 9 'til 6 P.M.
D-00840A

OKANAGAN
CAMPERS—TRAILERS —REPAIRS—
Parts and Accessories
We Install Jacks, Appliances, Auxiliary BATTERIES, ETC.
LOGAN'S RV SERVICE CENTRE
650 Burnside near Douglas
384-0213

DOGWOOD TRAILER SALES
PARTS — PROPANE
RANDELL TRAILERS AND CAMPERS 478-6841
2630 Deville Road
Dealer Licence D-27540
Highway 1 at Millstream Rd.

ARE YOUR TRUCK SPRINGS ADEQUATE?
We sell and install DENDOFF overload springs for all trucks including imports! Phone 384-0213.
LOGAN'S RV SERVICE CENTRE
650 Burnside East, near Douglas

24' SELF CONTAINED MOTORHOME, heavy duty quality construction, frame work, teak interior, low mileage, $13,000. Will consider any other serious offer. 386-0255.

DELUXE CANOPY FOR SHORT box Ford truck, insulated panels, sliding windows, roof vent, 6 mos. old, offers. 478-5489 between 9-12 noon and 5-5:30 p.m.

1973 CITATION TRAVEL TRAILER, 23 ft., electric brakes, equalizer hitch, many more extras. Excellent condition. $4750 or best offer. Phone 748-0525.

TRAVEL TRAILER, 21 FT. Avenger, fully equipped, lots of extras. On Salt Spring. Price — $4600. 112-537-5751.

TENT TRAILER, 1974 JAYCO hardtop, stove, ice box and sink. Excellent condition. $1,800 or offers. 652-2275.

1973 HOLIDAY RAMBLER, 31', 3,000 series, loaded, excellent condition. Phone after 6 p.m., 112-752-6606.

1976 VANGUARD, 11' CAMPER, used 1 month. Loaded with extras. Set up for F-250. $5300 firm. 642-4161.

1970 VW WESTFALIA 35 M.P.G., tested, good condition. Tape deck, rebuilt motor, ready to go. Must be sold. Offers to $3200. 479-7019.

TAKE A HOLIDAY! RENT OUR deluxe 1976 minimotor home. 479-7071.

18-FT. TRAILER, FULLY self-contained, like new, $2,900. 478-9495.

FOR RENT — 20' MINI MOTORHOME, fully equipped. 477-5015 evenings.

1975 31' PROWLER FIFTH wheel trailer, excellent condition, many extras, $8500 (112) 748-2370.

10' CAMPER, TOILET, PROPANE fridge, stove, oven, and heater. $2200. 385-9924 after 5 p.m.

16 FT. CARAVAN TRAVEL trailer, electric brakes, good condition. $1,000. 384-3439.

8' CAMPER AS NEW, TRAILER awning and bottle covers, rototiller, excellent condition. 598-6406.

'69 VW WESTPHALIA, EXCELlent condition, $3400. Ph. 383-2073.

8' OVERHEAD GALAXIE CAMPER, $1100 or offers. 656-5247.

168 CAMPERS, TRAILERS and MOTOR HOMES

S. J. PEDEN
LTD.
VANGUARD
CAMPERS — TRAILERS
MOTORHOMES — CANOPY TOPS
VAN CONVERSIONS
5th WHEEL TRAILERS
LUXURY
— 23 FT. VANGUARD TANDEM This luxurious self-contained trailer boasts plenty of storage space, front living room c-w hide-a-bed chesterfield, swivel hiback chairs, large bathroom, c-w tub and shower, eye level oven, etc. Vanguard quality that's a must to see.

CLEAN TRADES

CENTURY H.T. tent trl	$ 595
76 8' SECURITY camper	$2895
74 8' SECURITY camper	$2495
69 9½ CAVEMAN loaded	$1695
75 15' VANGUARD trl	$2495
70 TOYOTA and camper	$2395

PARTS AND ACCESSORIES
Now is the time to ready your R.V. for fun filled outings. Drop in and browse in our complete parts and accessories store.
Many Useful Items on Sale!
SPECIAL! !
Set 4 hydraulic CAMPER JACKS $179.95
—VAN TOPS—
RENTALS
MOTORHOMES — CAMPERS
RESERVE NOW
S. J. PEDEN
LTD.
2855 Quesnel St.
D-13432
386-3464

BOB'S
MOBILE HOMES LTD.
25 Crease 386-3623
DL 00414A
JUST ARRIVED
23' DIPLOMAT
Mini Motorhome with Chev chassis. $17,950

USED TRAILERS

26' Terry ('76), air	$7195
26' Nomad ('76)	$6550
15' Aristocrat	$1850

TRAVEL TRAILERS
5TH WHEELS
MINIHOMES
PARTS—PROPANE
SERVICE

23' TAURUS TRAILER, SLEEPS 7, 4-burner stove and oven, 2-way fridge and lighting. Furnace, hot water heater, flush toilet, and bath with shower, 1973, excellent condition, $4750. Phone 656-4066.

18' SPRITE MUSKETEER, sleeps 5, light and easy to tow, $3800. Also will sell 1969 Pontiac 396 station wagon, tow vehicle, $1500 or $5000 for both. 478-3455.

FOR SALE 1976 23 FT. TRAVEL trailer, sleeps 8, complete bath, clothes closet, fridge, stove, sink and cabinet, no reasonable offer refused. Phone 652-3683.

FOR SALE: 1971 21' WINNEBAGO motorhome, generator, air conditioning, fully self contained, excellent condition. 477-2704.

TRAILER RENTALS
Reserve now Trillium, Boler, Prowler, Scamper, Aljo and Companion. 384-4818.

1974 TERRY TRAILER, 2-WAY fridge, propane stove, sleeps 6, mirrors and hitching bars. 642-3515.

1973 20' VANGUARD MOTORHOME, 15,600 miles, sleeps 6, fully self-contained, excellent condition. $10,500. 656-2501.

AIRSTREAM, 26' DUAL HOLDING tanks, monomatic toilet, stereo and TV, twin beds, with Cadillac towing package $4750. 595-1969.

AS NEW, 1974 GMC VANGUARD motorhome, self-contained, sleeps six. 656-2064.

'73 AIRSTREAM, SOVEREIGN land yacht 31'. All accessories. Excellent condition. 479-4485 after 6.

CAMPERETTE FOR IMPORT truck, insulated, finished interior, sleeps 2, $400, offers. 382-5476.

MOTOR HOME, 16' SLEEPS 4, well equipped, offers to $5,500. 477-7464.

19' TRAVEL TRAILER, FURnace, flush toilet, elec. brakes, $1700. 384-6360.

10½' KIT CAMPER, ONE YEAR old, fully self-contained. 479-2848 or 386-6275, pager 301.

WANTED, OLDER TRAVEL trailer, any condition; reasonable. 479-9873 after 5.

8' SECURITY CAMPER, EXcellent condition; $1000 or best offer. 478-6618 after 5.

VANGUARD CAMPER 8½ FT., side dinette, propane fridge, jacks, 1 owner, $1695. 479-6371.

WALK-IN VAN, CAMPERIZED, stove, fridge, furnace. Sleeps six, $4,000. View 1167 Colville Road.

MOTORHOMES, 19' STEEL frame Fleury. 25' Leocraft. Jackson, 974 Goldstream. D000448.

1970 WESTPHALIA VW CAMPER, 4 speed, radio, recent rebuilt engine; offers. 477-0948.

1975 WINNEBAGO BRAVE, 21', A-1 condition, self-contained, sleeps six. 477-6972.

OKANAGAN CAMPER FOR IMport truck, reasonable price. 386-7529.

ROAMIN' HOMES
Mini Motor Home rentals
652-2914

SNOW-BIRD RECREATIONS LTD.
1640 Cedar Hill X Rd. 477-7713
Campers—Trailers—Van Inserts

169 MOBILE HOMES AND PARKS

MOBILE HOME FOR SALE
In excellent condition 12x68 Glendell, Nor-Western, 3-bedroom trailer. Partly furnished with 4 electric appliances. Situated in Brentwood mobile Park. Pad rented $85 per month. $19,500. 383-4384 or 652-1088 after 6 p.m.

LOG HOUSE
1550 sq. ft. Ready to be delivered or can quote on your choice of plans.
FRIENDLY MOBILE HOMES
Vic. 474-1288, 24 Hrs.
Mill Bay 743-5564
DL01635A

LANNON CREEK
14x70 to be located on beautiful view lot, Saseenos area, Sooke. From $18,900.
FRIENDLY MOBILE HOMES
Vic. 474-1288 Mill Bay 743-5564
24 Hrs. DL01635A

IMPERIAL THREE-BEDROOM mobile home, 72x44, 1½ baths, carpeted, storage shed, porch and patio in adult section of park. Washer and dryer, stove and fridge included. Must sell. 478-6606.

OWNER MUST TAKE POSSESsion of new home — have 24x52 3-BR DW available in family park.
FRIENDLY MOBILE HOMES
Vic. 474-1288 Mill Bay 743-5564
24 Hrs. DL01635A

COSY DOUBLE WIDE 2-BEDroom mobile home in spacious Spectacle Lake Park, Malahat. For sale or rent to buy. See to appreciate. 387-7184 or 743-9607, Cliff and Lorraine.

REDUCED — FAMILY PARK, 12x68, 2 BR. Like new $15,900.
FRIENDLY MOBILE HOMES
Vic. 474-1288 Mill Bay 743-5564
24 Hrs. DL01635A

SHAWNIGAN LAKE, MOUNTAIN View Resort mobile lot 52 for rent for summer season. Phone 598-7389 after 6.

NEAT 12X64 WITH TIP OUT AND extras in quiet adult park near bus, stores, Jackson 974 Goldstream. D 000448

169 MOBILE HOMES AND PARKS

Robinhood
SALES AND SERVICE
4 BR home. One only left at a reduced price. We will place this home in our waterfront park now.

See this new 3 BR A277 modular home with eye level oven, kitchen day glow ceiling, fully finished, ready for viewing.

We will place your new home in our waterfront park which has 1½ ac. for leisure use. See it this weekend.

We are open in the evenings for customer viewing until dark.

FRANCHISE DEALER FOR
HOMCO AND MANCO
2714 Sooke Rd. 478-9912, 478-9517
DL 00422A
OPEN 7 DAYS A WEEK

"SPRING SALE"
$13,500
12x64, 2-bdrm. LEADER, galley kitchen, separate D.R., carpet in L.R. and M. Bdrm.

$15,500
We have 3—12x68 3 bdrm. LEADERS, furnished, full bay window verticle sliders in L.R., carpet L.R. and M. Bdrm. Separate laundry area.

$16,900
12x68 2-bdrm. MANCO, large family kitchen, furnished, carpet in L.R., hall, and M. Bdrm. 2"x4" construction.

$29,995
1144 Sq. Ft. 4 bdrm., BENDIX. En suite, storage room, front L.R. with fireplace, carpet throughout furnished. Exterior features: Porch, house siding, Duroid roof, perimeter frame.

TRIANGLE HOMES (VICTORIA) LTD.
D.L. 01668A 478-1774

NEED
A LARGER HOME
WE MAY BE ABLE TO TRADE YOU UP TO A LARGER NEW HOME OR TRADE YOU INTO ONE OF OUR TRADE-INS. FEEL CRAMPED? WANT MORE ROOM? WE HAVE A LARGE SELECTION OF NEW AND PRE-OWNED HOMES TO CHOOSE FROM LOCATED THROUGHOUT THE VICTORIA AREA. PRICES START AT ONLY $6600.
OPEN DAILY 9 - 9
Royvon
974 GOLDSTREAM
478-2325 DL01539A 478-1343
642-4416 Sooke 474-1928 Eves.

DRIVE NORTH TO GORDON'S AND SAVE, ALL NEW 1977 HOME

24-60 3 bdrms., 2 bathrms. and den	$27,500
24-52 2 bdrms., 2 bathrms. and den	$27,500
24-44 3 or 2 bdrms. and den	$21,700
12-52 Used, like new	$ 8,900

All prices include carpet, drapes, appliances, deliveries, set up, taxes, oil tank and oil.
GORDON'S MOBILE SALES LTD.
3 miles south of Ladysmith on Island Highway. Phone 245-3946. DL00227A.

"HIDDEN VALLEY"
QUALITY 12x60 1972 AMBASSADOR 2-bedroom with fridge, stove, washer and dryer, built-in vanity, and dinette cabinets. Site No. 6 Hidden Valley. To be sold as is, where is, for removal by May 1st, 1977.
Phone 478-6434 or 478-0034

ADMIRAL HOMES LTD.
2500 Florence Lake Rd., Victoria
MCD: 01343A

BUYING OR SELLING?
For a sincere interest in your needs call:
FRIENDLY MOBILE HOMES
1-1002 Goldstream Ave. Victoria
Vic. 474-1288 Mill Bay 743-5564
24 Hours DL 01635A

LANDSCAPED BEAUTY
24x48 2 BR. Stove, fridge, dishwasher, washer, dryer, fireplace, en suite. Must be seen. Country setting.
FRIENDLY MOBILE HOMES
Vic. 474-1288 Mill Bay 743-5564
24 Hrs. DL01635A

AFFORDABLE HOME
12x68 three bedroom, like new, one owner, furnished, washer and dryer, on seav view lot, Sooke. Full price $14,300. Call Gordie Patterson at 474-1201 or evenings, 385-2185. DL01589A.

DOUBLE WIDE
A beautifully situated 24x44 mobile home, located in family park in Langford. Special features, must be seen to be appreciated. 478-8632 after 6 p.m.

SPACIOUS
2 Br 24x40 DW. Located in beautiful family park. To view call
FRIENDLY MOBILE HOMES
Vic. 474-1288 Mill Bay 743-5564
24 Hrs. DL01635A

14' WIDE HOMES
GOLDSTREAM
MOBILE HOMES LTD.
78-1751 2994 Jacklin Rd.
D.L. 01280A

WANT TO LIVE
close in? 5 mins. from downtown. Large addition on 12' wide, storage shed and sunporch.
FRIENDLY MOBILE HOMES
Vic. 474-1288 Mill Bay 743-5564
24 Hrs. DL01635A

DETROITER SUBURBAN 56X12, 2 bedrooms, central living room and kitchen, w to w, skirted and stairs, new furnace. On the ocean, must be sold by the 1st. Asking $10,000. 383-0897.

$9,975
10x30, 2-bedrm. on Victoria bus route also 12x64 2-bedrm. Terms to suit O.A.C. Newstead Homes Ltd., 479-5763 or 592-0289. D00364A.

SACRIFICE PRICE
12x68, 1973, 3 BR. Owner transferred.
FRIENDLY MOBILE HOMES
Vic. 474-1288 Mill Bay 743-5564
24 Hrs. DL01635A

RENT TO BUY
Large 12 wide with addition. Excellent location.
FRIENDLY MOBILE HOMES
Vic. 474-1288 Mill Bay 743-5564
24 Hrs. DL01635A

MUST SELL 1971 WINNEBAGO 22', sleeps 8, with power plant air conditioning and canopy. Approx. 41,000 miles, offers, 7829 East Saanich Rd.

1975 CHANCELLOR 24X65, DOUBle wide trailer, $24,000, at Ben's Marine, Youbou, $70 per month trailer pad rental; access to beach. 745-3785.

DELUXE 4 BEDROOM HOME, ¼ acre lot! Close-in! 100% financing. Sacrifice $18,500. Ronyvon DL 01539A. 478-2325.

12X44 BUDDY FRIDGE, STOVE, patio 7x11 add-a-room, set up in Cedar Creek park, adult section. 743-4206 collect.

12x60 TUXEDO MANOR DELUXE with added workshop and ruumpus room in Villa Trailer Park, asking $19,000. 478-7063.

ATTRACTIVE 3-BEDROOM doublewide with appliances. Very reasonably priced at $16,000. Phone 733-6638, Port Alberni.

FURNISHED MOBILE HOME and property. 478-5131 after 5 and weekends.

8'X40' TRAILER WITH 8'X20' CABANA, good condition. 748-8962 Duncan.

MOBILE HOME SPACES
Two months free rent, Gibbins Road, Duncan. Phone 748-8871.

2 BEDROOMS, LIKE NEW, IN adult park. No pets. Ladysmith. $12,500. 384-7694.

NEONOX 24'X52' WITH 10'X16' addition, furnished or unfurnished, in Mill Bay. 743-5275.

169 MOBILE HOMES AND PARKS

14 WIDE
Bendix Paramount. Setup on large lot in
GUARDIAN VILLAGE
Stove, fridge, drapes, carpet, deluxe cupboards. Skirted and Sundecks at only $20,800.
CORWIL COACHES LTD
PHONE 474-1811
6949 Grant Rd., Sook DL01541A

12X68 FT. 3-BEDRM MODULINE —split level mobile home in family park, close to schools, $14,900. 112-245-8179.

175 HOTELS

NEW
NEAR CENTRE
Color TV, bath-shower, kitchen with dishes, parking, elevator, near bus stop, everything supplied, no maid service. Pool and sauna privileges. Daily $12, minimum 8 days, weekly $80, min. 2 weeks, monthly $260, min. 2 months. 386-2812 day or night.

JAMES BAY INN
Reasonable weekly, monthly rates.
270 Government 384-7151

178 SUMMER HOMES, COTTAGES, RESORTS

WILL RENT OUR 3-BEDROOM luxury home with private beach on Lake Cowichan to responsible party with references, from Aug. 12 to Sept. 5. Must be willing to look after dog and cat. Replies in writing with references to the owner. P .O. Box 81, Lake Cowichan.

185 CONVALESCENT AND REST HOMES

CHARMING ACCOMMODATIONS. Ladies, no stairs, nutritious meals, kindly attention. 384-0693.

NICE SEMI-PRIVATE ROOM available, small resthome, good meals. 595-1513.

NEAR FORT - COOK, FRIDGE, stove, sink, furnished, 384-5920.

LOVELY SEAVIEW ROOM, SUITable for couple. 598-3542.

190 ROOM and BOARD

RETRE TO SALT SPRING ISland. Delightful home, superb views, room and board, for one person, large bedsitting room and a bathroom. Close to Golf Course, beach and Crofton ferry. References required. Reply Victoria Press, Box 856.

OAK BAY GUEST HOUSE
1052 Newport Ave., situated amidst beautiful garden, close to bus stop, marina, golf course, and post office. Single room with private bath. 598-4330, 598-3812. 10 a.m.-6 p.m.

NEW GUEST HOUSE IS NOW open as MacDougall House at 521 Linden Avenue. Family like living in old tudor home. Sunny large rooms, excellent cooking. 385-9821.

ROOM AND BOARD FOR SINgle or couple in Esquimalt Area. For further information call 382-4028.

CRAIGMYLE
Single room available, excellent meals, private TV, lounge and dining room, 595-5411.

ROOM AND BOARD CLOSE TO town. 386-1710.

193 ROOMS TO RENT

UNIVERSITY AREA, AVAILable April 25, two rooms, furnished, linen. Two private entrances, balcony, laundry, bath, kitchen privileges. Two televisions. $150 per month. Telephone 477-1043.

WELL MAINTAINED CLEAN furnished room, with linen, close to town, on bus route, share kitchen and bath, gentleman only. From $20 weekly. Call 382-3289 before 9 a.m. or after 5 p.m.

UNEMPLOYED LADY, LARGE bright private clean room, television, radio, full house privileges, $12.50 weekly and answer phone daytime occasionally. 388-6273, pager 732.

AVAILABLE IMMEDIATELY, furnished, carpeted, cooking, washing facilities. Monthly or weekly. 383-0307.

SINGLE ROOMS AVAILABLE $95 to $125 includes utilities, table and chairs, bed and hot plate. Vic West area, please phone 384-5605.

BASEMENT, BED SITTING room, for young girl, near Mayfair, $60 monthly. 382-7020.

CLEAN ROOM FOR OLDER working man or student. $65 a month. Phone 386-0873.

LARGE HOUSEKEEPING ROOM, with kitchenette, Fairfield area, $120 month. Phone 384-8243.

LARGE FURNISHED BASEMENT room, near town, share facilities, $85. 383-8437.

FURNISHED BEDROOM FOR rent, $95 month. 385-0058.

LOVELY SEAVIEW ROOM, SUITable for couple. 598-3542.

197 HOUSEKEEPING ROOMS TO RENT

FAIRFIELD AREA. ONE FURnished room in older home on second floor, small balcony, all utilities included, no pets. $105. 595-3293.

CLOSE TO TOWN TWO SPAcious housekeeping room, fully furnished, kitchen with fridge and stove, TV room, private entrance female non-smoker, $100. 385-6026.

WALKING DISTANCE TO TOWN Housekeeping room. Older style. Rent $100. To view call 384-5830
david burr ltd.
655 Fort St. 384-9335

DOWNTOWN EVERYTHING SUPplied, stove, fridge. Quiet working man or active pensioner. 711 Johnson.

EXTRA LARGE FURNISHED room, cooking facilities, washroom, private entrance, 595-6393.

HOUSEKEEPING ROOM. $103 plus $25 cleaning deposit, Fairfield area, older non-smoking person preferred. 382-3463 after 5 p.m.

2 ROOMS, FURNISHED, SHARE kitchen, laundry, bath, separate entrance. 477-2522.

OAK BAY, BRIGHT ROOM IN family home, on bus route, suitable student, $100. 598-4971.

NEAR VICTORIA GENERAL Hospital, mature lady, $85. 384-0627 or 384-0120.

CLOSE TO TOWN, EVERYthing included. Phone after 6, except Sunday 386-1027.

MALE, NON-SMOKER — SEPArate entrance, near bus, beach, shops. University, $85. 477-1198.

COMFORTABLE MANSION IN Rockland, furnished room with private kitchen. Phone 598-4044.

OAK BAY AVE. PLEASANT room, utilities, cablevision, business person. $100. 592-1179.

CLEAN, COMFORTABLE BEDsitting room with kitchenette, downtown. 385-3284, 479-8771.

BRIGHT, CLEAN, FURNISHED housekeeping room, utilities included, gentleman, $100. 595-3865.

CLOSE TO TOWN, 1-BEDROOM suite, suit working lady, $116.89. Also 2-room suite, $102.74. 598-7776.

FOR OLDER MAN, NON drinker. 1255 Pandora.

QUIET GENTLEMAN, CLOSE IN, $75. 6-8 p.m. 382-4946.

LARGE, CLEAN, FURNISHED room, $85 a month. 477-8522.

CLOSE IN FOR QUIET MAN, everything supplied. 388-4550.

NEAR FORT-COOK FRIDGE, stove, sink, furnished. 384-5920.

200 APARTMENTS TO RENT UNFURNISHED

WYCLIFFE
One bedroom available May 1st. $195.87. No children or pets. 598-7862.

NEW BUILDING
MAY 1ST OCCUPANCY
H

200 APARTMENTS TO RENT UNFURNISHED

NOW RENTING PANDALE PLACE

1368 Pandora Ave.

Available for April, start the spring in a bright fresh new suite conveniently located close to town. One bedroom suites from $215.00, two bedrooms suites from $275.00. Featuring large kitchens with plenty of cupboard and counter space.

For further information call:
BROWN BROS. on BLANSHARD
385-8771 (any time)

WYCHBURY COURT

1037 WYCHBURY AVE.

Make your spring move into a bright new suite in Wychbury Court, located next to the Olde English Inn. One bedroom suites from $215.00, two bedrooms from $275.00. Please call our resident manager at 383-0602 or:

For further information call: BROWN BROS. on BLANSHARD
385-8771 (anytime)

NOW RENTING

FREE RENT until May 15

2549 DOWLER PLACE

Large 2-bedroom, modern apartments, controlled entrance, elevator. Cose to schools and downtown. Children welcome. No rent increase in 1977 if occupancy by May 1st.
PHONE 383-5059

GORDREAU

129, 131, 135 Gorge Rd. E.

Down the driveway past the Dingle House — a quiet waterfront setting, featuring: SWIMMING POOL, SAUNA, SWIRL POOL, RECREATION ROOM. One-bedroom suites from $185.00 and two-bedrooms from $280.00. Please call our Resident Mangers at 382-0981, 383-6436, 383-0530 or:

For further information call: BROWN BROS. on BLANSHARD
385-8771 (anytime)

ROYAL WOODS

Available March 15

1-bedrm. studio with secluded patio, coloured appliances including dishwasher, luxurious wall-to-wall mini shag. Distinctive lighting fixtures. Extensive cupboard space. Central to all major shopping centres with tennis court, sauna, swimming pool and other amenities for gracious living. Adult oriented. No pets. References and lease required. For appointment to view phone 9-5, Mr. Simms 386-3414; evens. 386-6916. OK Trucking Co. Ltd.

RENTING

"Queens Court"

1134 QUEENS AVE.
(across from George Jay School)
ONLY A FEW LEFT, SO HURRY
1 BACHELOR
SIX 1-bedroom—FROM $200
ONE 2-BEDROOM — $275
Includes fridge, stove, wall-to-wall, laundry, games room, fabulous bus service. Children welcome. 386-2911.

ELLERY APARTMENTS

(837 Ellery St.)

One- and two-bedroom suites available from $198.00 to $243.00. Children welcome. Covered parking available. Please call resident manager at 386-0045 or

For further information call: BROWN BROS. on BLANSHARD
385-8771 (anytime)

DALLAS ROAD WATERFRONT LOCATION

Available May 1, 1 bedroom, $190.82.
Bachelor available immediately, $172.46.

HUMBOLT STREET WALKING DISTANCE TO TOWN AND SHOPPING

Available immediately, bachelor suite $159.04.
For further information call:
KER & STEPHENSON LIMITED
680 Broughton Street
385-3411

JOHNSON-PANDORA AREA

2 bedroom $239. Available now; 1 bedroom $189 and up. May 1. 595-0762.

JUBILEE AREA

1 bedroom available now. Sauna and whirlpool. 592-6770, Mrs. Henderson.
KILMARNOCK HOLDINGS
595-2434

DOWLER MANOR

2549 DOWLER PL.
Large, 2-bedroom suites $265 to $280.
CHILDREN WELCOME
Near schools, shopping and bus. Drapes, wall-to-wall carpet, elevator. Please call Resident Manager, 383-6995 or business office 9-5 383-6141. No pets.
CHATEAU ROCKLAND

THE WESTFIELD

"We want you to live with us". Brand new, large and truly luxurious suites, complete with security U-G parking. Conveniently located in Fairfield. One bedrooms from $220, two bedroom suites from $295. For appointment to view please call Brian at 595-0752.
KILMARNOCK HOLDINGS LTD.

BURNSIDE-HARRIET AREA. Available May 1st. 1-bedroom $185.49 includes heat and cable, wall-to-wall carpet and drapes. Sorry no children or pets. Please call between 9 a.m.-12 noon. 384-0435.

VIC WEST BACHELOR, $157.50; 1-bedroom, $195.25 and up. Close to bus stop. Includes cable, parking, heat, wall to wall, drapes, sauna and rec. Small dogs welcome. 386-7245 after 4 p.m.

AVAILABLE NOW: LARGE 2-bedrm. suite, also 1-bedrm with den, available May 1. Includes carpets, drapes, fridge, stove, cablevision. 478-0225, 384-6383.

IN ESQUIMALT

For a better apartment phone 385-1249. 2 bedroom suite $265 also one at $275.

QUADRA VILLA APTS.

2 and 3 bedroom unfurnished, immediate possession, no pets, children welcome. 382-0722 between 10-5 p.m.

BEACON HILL PARK AREA, bedroom $260, bachelor $170 and $197. Ideal for retired people. Adults, no pets. 385-7444, 592-9516.

1220 GOLDSTREAM, THREE bedrooms, no pets, $225. 478-1721 between 9 and 5 weekdays.

BACHELOR SUITE, SUIT WORKING lady, Rockland Area, $133.92. 598-77776.

200 APARTMENTS TO RENT UNFURNISHED

VILLAGE OAKS

(2125 Oak Bay Avenue)

Superior construction, deluxe appointments combine to make Village Oaks one of the finest residences offered on today's market. Two and three bedroom suites with master ensuite, deep pile carpets throughout, undercover parking, dishwasher and garburator are just a few of the fine features. From 1300 to 1600 square feet, priced to rent at $435.00 to $525.00. Adults only, no pets allowed. For appointment to view please call:

BROWN BROS.
on BLANSHARD
385-8771 (anytime)

SINCE 1887 Pemberton, Holmes Ltd. 1000 Gov't. St. 384-8124

HILTON HOUSE 790 DOMINION ROAD

NEW 1 AND 2-BR. APARTMENTS From $190.00 per month. Controlled Entrance, caretaker service. Children welcome.

BALMORAL COURT
1118 BALMORAL RD.
1 BR. APARTMENTS
From 205.00 per month, differently designed suites in adult block.

BACH. APARTMENTS
JUBILEE AREA 149.81 & 151.27
Lovely large suites in older building, close to town, buses. Avail. May 1.

158.00. 1-BR. Fairfield, located on quiet st. close to town, ideal for older couple. Avail. May 1.

PROPERTY MANAGEMENT

FAIRFIELD — SPACIOUS, 1-bedroom, wall-to-wall, quiet block. Rent $208.43.

ROYAL SOVEREIGN — 1678 FORT ST. — modern 1-bedroom, wall-to-wall. Rent $199.58. Phone 595-4774.

KING ARTHUR APTS. — 1669 FORT ST. — Modern 1-bedroom, quiet block, ideal for retired couple. Rent $190.10. Phone 595-3350.

DAYMER APTS. — 2150 Cadboro Bay Rd. — Bachelor suite. Rent.

JAMES BAY — In a quiet block. Ground floor, 3-bedroom condominium — washer, dryer — own basement — private entrance. Rent $380.

WALKING DISTANCE TO TOWN — 1 bedroom suite. Older style. Rent $150.00. Bachelor suite. Rent $132.

To view, call 384-5830

david burr ltd.
655 Fort St. 384-9335

$550 PER MONTH 2-BEDROOM AND DEN CONDO

Located on Dallas Road near Ross Bay is this lovely two-bedroom and den condominium. There are one and one-half baths, utility room, large living room with fireplace and dining room. All appliances included as well as drapes. Will suit older couple. For more information call:
386-6796 RICK KINNIS 477-9394

AVAILABLE IMMEDIATELY

One-bedroom apartment in convenient location close to town, shopping and buses. Rent at $205.00.

AVAILABLE MAY 1st

Two one-bedroom apartments renting for $190.00 and $209.00.
For any further information call:
Miss Vickery, 386-6796
WESTMONT REALTY LTD.
920 Hillside 386-6796

795 FAIRVIEW Esquimalt AVAILABLE IMMEDIATELY Quiet Location

New, luxury one and two-bedroom suites. Conveniently located, close to all schools and bus, public tennis courts and golf course.
—1-Bedroom from $220
—2-Bedroom from $270
Controlled entrance, elevator, wall-to-wall carpet, drapes, colored appliances, large lockers on each floor, laundry facilities, roof garden with nice view. Children and small pets welcome.
To view contact:
Stein Construction Co. Ltd.
477-2767

CHAMBERLAIN WALK 1841 Oak Bay Ave.

Limited vacancies for
1-BR Stes from $195
2-BR Stes. from $255
Parking included
Utilities Extra
Some small pets allowed
Phone Manageress 598-1120
Roberts Investments Ltd.

COME TO QUIET
DUNSMUIR HOUSE.

831 DUNSMUIR ROAD
WE OFFER
—Ocean Frontage
—Terraced Gardens
—Park — Tennis
—Beautiful Large Suites
—Adults Only
Res. Manager 388-4943

55 BAY ST.

Victoria's newest apartment block, overlooking Victoria West Parkl. City and ocean views. Beautiful large, fully carpeted suites. 1, 2 bedrooms plus den. Please call (383-6251), 383-2974. Sorry, no children or pets.

VERMAY MANOR
Already established quieter adult block on Craigflower Rd. in Esquimalt. Sauna, pool table, laundry, table tennis, off-street parking, controlled entrance. Available April 1st. Two-bedroom and one-bedroom suites. Phone manager at 385-4132 to view.

ESQUIMALT, ONE BEDROOM suite available now. $168, two bedroom available May 1st, $238, no rent increase for one year, heat, hot water and cablevision included. Resident manager and quiet apartment block. No pets or children, please. 384-2173.

NORTH SHELBOURNE
Vacancies available now in near new Deluxe Apartment on Midgard. Only one 1-bdrm and one 2-bdrm in very quiet building near University. 477-0465.

SIR JOHN FRANKLIN APART.
1287 QUADRA STREET
Available now, one-bedroom deluxe suite, $205, in quiet modern adult building, bus stop at door. For appointment to view phone 658-5132.

ESQUIMALT ONE AND TWO bedroom suites from $195. Heat, cablevision included, children welcome. 388-6474 between 9 and 4 Monday-Friday.

THREE BEDROOMS, TWO FULL baths, new wall-to-wall, cable, stove and fridge. Resident Manager, 384-3989.

MOTEL UNITS, 1 AND 2 BEDrooms, $145 and $165, heat, light and water included, phone 478-4508 then if no answer 642-4186.

TOWNCENTER
QUIET, OLDER BLOCK, REDECORATED, SEMI-FURNISHED, OUTSIDE GARDEN, $150. 386-6829.

SIDNEY
Two bedroom, children welcome, $190. 477-2106.

JAMES BAY, 1 BEDROOM, $176, $190, available May 1st. 385-6190.

200 APARTMENTS TO RENT UNFURNISHED

BROWN BROS. on BLANSHARD
People Helping People

TWO-BEDROOM SUITES

$243.00 — Ellery Apts., 837 Ellery Street. Children welcome, available immediately.

$203.08 — 1-1321 Fernwood Avenue, child welcome, available May 1.

$260.00-$290.00 — Gordreau Apts., 129, 131, 135 Gorge Rd. E., available immediately, pool, sauna, swirl pool.

$238.00 — 103 Haro Apts., 1400 Beach Dr., elderly person preferred.

Lord Essex — 240 Simcoe Street.
$230.29 — 105
$225.83 — 108

$260.99 — 304 Lord Michigan, 235 Michigan St.

$275.00-$305.00 — Manchester Court, 565 Manchester Rd., available immediately.

$280.00-$285.00 — Pandale Place, 1368 Pandora Ave.

$285.00-$325.00 — Redwood Park 155, 157 Gorge Rd. E., pool, sauna, available immed.

$435.00-$525.00 — Village Oaks, 2125 Oak Bay Ave.

$275.00-$280.00 — Wychbury Court, 1037 Wychbury Avenue.

$350.00 — 111 University Park Terrace, 1870 McKenzie Ave., sauna, swirl pool, children welcome.

$295.00 — 102-1146 View St., deluxe two bedrooms, or one and den, including dishwasher, stove, fridge and drapes. Sorry, no children or pets.

ONE-BEDROOM SUITES

$185.00 — 108 Barrington Manor, 2174 Cadboro Bay Rd.

$205.79 — 311 Don Quadra, 3244 Quadra St.
$203.08 — 412 Don Quadra, 3244 Quadra St.
$186.17 — 406 Don Quadra, 3244 Quadra St.

$103.96 — 6-645 Dunedin St.

$198.00 — Ellery Apts., 837 Ellery St., child welcome.

$190.00-$210.00 — Gordreau Apts., 129, 131, 135 Gorge Rd., E., pool, sauna, swirl pool.

Greenleaves — 2523 Wark Street
$172.50—201
$172.50—208
$172.50—306
$177.14—101
$171.40—108
$180.56—211

$184.48—206 Grenadier Manor, 1537 Belcher Avenue.

$164.85 — 15 Groton Manor, 550 Quadra Street.

$184.48 — 206 Haro Apts., 1400 Beach Drive, elderly person preferred.

Hollyview Arms — 1180 View Street
$204.17—406
$184.73—304
$204.17—402
$190.66—207
$197.38—301
$190.66—201

$184.48—109 Highlander, 2151 Haultain Street

$166.38—118 Lord Nelson, 1615 Belmont Avenue.

$220.00 — 406 Manchester Court, 565 Manchester St.

$215.00 — 101 Manchester Court, 565 Manchester St.

$205.52 — 303 Oakmount Court, 1341 Hillside Avenue.

$220.00—$225.00 — Pandale Place, 1368 Pandora Ave.

$250.00 — 404 Pandora Villa, 1130 Pandora Avenue, furnished.

$183.87 — 407 Pandora Villa, 1130 Pandora Avenue.

$220.00-$240.00 — Redwood Park, 155, 157 Gorge Rd. E., pool, sauna.

$172.50 — 310 Regency, 1975 Lee Avenue.
$159.77 — 207 Regency, 1975 Lee Avenue.
$185.95 — 205 Regency, 1975 Lee Avenue.

$164.85 — 108 Royal Commodore, 715 Vancouver St.

$192.06 — 303 Skyline Gorge, 2925 Qu'Appelle Avenue, available June 1.

Wellington Manor — 1670 Fort Street
$166.28—104
$184.48—304
$192.07—407

$215.00-$225.00 — Wychbury Court, 1037 Wychbury Avenue.

BACHELOR SUITES

$159.77 — 307 Don Quadra, 3244 Quadra Street.

$156.73 — 204 Greenleaves Apts., 2523 Wark St.

$150.05 — 4 Groton Manor, 550 Quadra Street.

$171.40 — 103 Hollyview Arms, 1180 View Street.

$163.00 — 201 Lord Michigan, 235 Michigan Street.

$165.00 — 407 Lord Michigan, 235 Michigan Street.

$163.00 — 207 Lord Michigan, 235 Michigan Street.

All rents quoted are current.

For further information call:
BROWN BROS. on BLANSHARD
385-8771 (anytime)

McKenzie Manor 1010 McKenzie Ave.

New building with large living rooms and master bedrooms, sauna and separate games room.
2-Bedroom available from $250 and up.
1-Bedroom available from $180 and up.
Mrs. Henderson, 479-6486, 592-6770
KILMARNOCK HOLDINGS LTD.
595-2434

MAPLEWOOD GREEN

2255 COOK STREET

Bachelor, 1 and 2 bedrooms. May 1st; some available immediately. Includes Swimming pool, sauna, billiards and free heat.
3820-815 or 382-6071

CHATEAU VICTORIA

HOTEL and ROOFTOP
PARROT HOUSE RESTAURANT
740 BURDETT AVE.
382-4221

NO RENT INCREASE FOR THREE YEARS!

Two brand new, super-deluxe condos, Fairfield, both two-bedroom, $350 each, May 1. One two-bedroom main floor, $255, June 1. Phone 382-1498 or 383-4111, ask for Mr. Kerr or leave message.

OVERLOOKING WESTBAY MARINA

Ocean Park Manor, 885 Dunsmuir Road, one and two-bedroom suites from $175 includes heat, cable, hot water, sorry, no children or pets. Please call 386-9826, after 12 noon.

NICE OCEAN VIEW

On Dallas Rd. deluxe, large 1-bedroom condo, top floor, coloured appliances with dishwasher $270, heat and hot water included. 383-2498.

200 APARTMENTS TO RENT UNFURNISHED

BROWN BROS. on BLANSHARD
"People Helping People"

LORD MICHIGAN
(235 Michigan St.)
$260.99 — 303 2 Bedroom
$163.00 — 201 Bachelor
0165.00 — 407 Bachelor
0163.00 — 207 Bachelor
All suites include W-W carpeting, drapes, stove and fridge. To view please call Resident Manager 384-4654, or:
For further information call:
BROWN BROS. on BLANSHARD
385-8771 (anytime)

RIDGEWAY APTS.

Wall - to - Wall
Heat Included
Balcony
Laundry Room
Parking
Cablevision
Walking Distance to Town
1 and 2 Bedrooms
From $215
Apply Ms. Palfrey, 388-4271
J. H. WHITTOME CO., LTD.

Aquarius Apt. James Bay

Deluxe suites, drapes, wall to wall carpet, range, fridge, cablevision, swirl pool and sauna. 2-bedroom suites, from $245. No rent increase for a year. No pets or children. Phone 384-7627.

2-BEDROOM APARTMENT, CONvenient location. Clean, quiet adult block. Controlled entrance. Your own balcony. Fully draped and carpeted. Heat, water, cable, parking included. Good bus service. Close to shopping centre, senior citizen centre, bus stop. Esquimalt. Adults only, no pets. 382-2221.

1-BEDROOM APARTMENT, CONvenient location. Clean, quiet adult block. Controlled entrance. Your own balcony. Fully draped and carpeted. Heat, water, cable, parking included. Good bus service. Close to shopping centre, senior citizen centre, bus stop. Esquimalt. Adults only, no pets. 382-2221.

HARTNELL HOUSE

1204 YATES
NEW DOWNTOWN

Near bus, no steps, elevator, covered parking. Studios from $177.50. Two-bedroom at $285. 386-2812 or 383-0742.

WE WILL HELP YOU MOVE TO a near-new building, two and 3-bedroom suites, indoor heated pool, swirlpool, dry sauna, pool table and hobby's room. Located near Mayfair and Town & Country shopping centres. Also on main bus route. View anytime, give us a call. 386-0614.

2 WEEKS FREE RENT, 2-BEDroom large suite, 1-bedroom, elevator, controlled entrance, drapes, cable, w-w carpeting, laundry facilities, indoor pool, free parking, heat included. Available immediately, children welcome, $240 per month. 384-3686.

LORD STANLEY MANOR

1350 STANLEY AVENUE
1-bedroom, available now; 1-bedroom, available April 1st; 1 bachelor suite available now. In quiet adult block, wall-to-wall carpet, drapes, sauna, games room. Good bus service. No pets. 595-4128.

2 BEDROOMS, 1½ BATHS, $262.12 includes cablevision, heat, hot water, drapes, carpets, appliances. Quiet waterfront building with heated indoor pool, sauna and games room. Call resident manager, before 10:00 a.m. or after 4:00 p.m. 382-7362.

1002 MACKENZIE AVE.
1 year new, bachelor $187, 1 bedroom, from $208, 2-bedroom from $252. Pay less, for more in modern building, fully treed location, owner operated. 479-9468 or 479-8812.

AVAILABLE MAY 15TH, MAIN floor of newer home, 3 spacious bedrooms, fireplace, sundeck, common laundry room, utilities and laundry included, $345 per month. 479-7650.

HILLSIDE—COOK

A lovely 2-bedroom, 2 bathroom, corner suite, is available now in this convenient location, renting for $250 per month. Further details at 386-0712. Adults only, no pets.

JAMES BAY

A lovely 2-bedroom suite will be available for rent May 1st, renting for 231.19. Please phone 383-6607 for further details. Adults only, no pets.

KAMEL POINT VILLAGE

70 Dallas Dd. Deluxe 2 bedroom suites. Available May 1st. From $252. For further information call 382-8090.

SOUTH OAK BAY
2-bedroom, bright suite, wall to wall, ideal for middle aged lady. Stores and Beach Dr. ½-block. May 1st. No children or pets. 384-3480.

NOW AVAILABLE, NEW ONE and two bedroom suites, appliances, carpeted, drapes, private balconies plus huge rooftop sundecks. Must be seen. Adults only. Call Resident Manager, 595-5579.

Fantastic Family Accommodation! Huge, new 2-bedroom suite, close to town, features utility area, lots of storage, two full bathrooms, and only eight other neighbors. $325. 385-2956.

ONE BEDROOM SUITE, AVAILable May 1st, $186 a month includes heat cable and drapes, sorry no children or pets, phone 383-4880.

BAY-COOK ST. MODERN charming, clean, spacious, bachelor suite with Murphy bed. Fridge, stove, heat, water, parking included. $160. 382-5240.

LANGFORD, AVAILABLE MAY 1st, 1 bedroom, wall-to-wall, fridge, stove, utilities included, children welcome, $305. 382-7390 or 386-2730.

AVAILABLE MAY 1ST. THREE one-bedroom suites in James Bay, heat, cable, and sauna, $221 per month. Phone after 6 p.m., 384-0889.

JAMES BAY STUDIO APARTment, with fireplace, older type building, working woman preferred, $155 including all utilities. 592-7140.

AVAILABLE MAY 1ST., 1-BEDroom suite at $171, and 1-bedroom suite at $180 all utilities included. Compare these prices. 385-6005 or 477-2473.

CONDOMINIUM OVERLOOKING Beacon Hill Park, large one bedroom suite, sauna whirl pool, recreational room, parking included, rent $250. Phone 384-1381.

SMALL BACHELOR SUITE, close to sea park and bus, older gentleman preferred, also ideal for working University student, $90 a month. 383-1305.

$187 TOP FLOOR, WITH GOOD view, modern 1 bedroom wall-to-wall, balcony close to everything, May 1st. 383-8774, 382-1234.

1-BEDROOM APARTMENT close to town, available May 1st, suitable for mature adults. Phone 383-8824.

BACHELORS FOR QUIET LADY facing Beacon Hill Park and sea, $74.78 and $155 per month. 382-9985 or 384-9446.

TWO BEDROOMS, SELF-CONtained, outside entrance, close to Naden, $235, available immediately. 479-6659.

LARGE BRIGHT ONE-BEDROOM suite available May 1st, walking distance to town, no pets or children. Phone after 4 p.m., 592-2557.

FAIRFIELD, BRIGHT 1 BEDroom close in, low rent for upkeep of small block, and large bachelor, self-contained, $99.25. 386-9559.

LOWER HOUSE

3 bdrms., utilities included. Ideal for nurses. 386-3957 or 642-3829.

MAY 1 — 3 1-BEDROOM SUITES, 2 front, 1 back (sun), 1 block from shopping centre and Dallas Rd., on bus line James Bay. 385-5930.

BURNSIDE-HARRIET
One bedroom apartments. On bus route. Weekdays, 9-5, 388-7891.

SOOKE: TWO BEDROOMS, CHILdren and pets OK, $175. Reduction for rental work. 386-3957, 642-3829.

BRIGHT 1-BEDROOM SUITE IN house, available May 1st, University area, 477-0967.

3-ROOM SUITE, PARTLY FURnished, self contained. Available now. $155 382-0474.

1-BEDROOM APARTMENT, Available May 1st. Langford area. 478-3848 or 478-7366 after 5:30 p.m.

200 APARTMENTS TO RENT UNFURNISHED

Luxurious
2 Bedroom
Approx. 1,100 to 1,500 sq. ft.
NOW RENTING

BEACON HILL PLAZA

151 ST. ANDREW
140 DOUGLAS ST.
Beacon and Simcoe
Across from Beautiful Beacon Hill Park
—Woodburning fireplaces in all 2-bedroom suites.
—Penthouses with cathedral ceilings and lofts — cedar fireplaces and heavy hand-split cedar shake roof.
—Private gardens for ground-floor suites with generous patios, cedar trellises and arbors.
—Creative landscaping and inner courtyard with shuffleboard, underground parking.
—Spectacular views of ocean, mountains, inner harbour and Parliament Buildings.
—(Live in Victoria's finest apartment), close to ocean waterfronts and downtown shopping — across from beautiful Beacon Hill Park.

ADULT ORIENTED

2-bedroom with two 4-piece baths from $350
2-BEDROOM PENTHOUSES from $405
STUDIO with fireplace.
LUXURIOUS IN SPACE BY APPOINTMENT 384-5242

FREE RENT

For Balance of APRIL
FOR ANYONE MOVING IN NOW
(To qualify must guarantee 2 months rent.)

NEAR NEW BUILDING
Just 5 min. from Downtown Victoria
CHILDREN WELCOME
SUITES FROM $210
384-0249
TOD HACKETT CONSTRUCTION LTD.

Royal Graham

2648 Graham St.
2 bedroom $260 per mo.
1 bedroom $195-$220
Quiet locality
Close to stores and bus
No pets.
Please call
Resident Managers,
Mr. and Mrs. Brant
382-9454.
Chateau Rockland
Apartments Ltd.

GORDON HEAD TOWNHOUSES

Available immediately, spacious 2 and 3 bedrooms, private patio, 1½ baths, finished rec room, washer and dryer. Minutes from school and shopping; family oriented living, no pets. Professionally managed by Edgecombe Properties. From $295 to $325. Call 477-5422 anytime.

1 BEDROOM SUITE, INCLUDING LIVING ROOM, DINING AREA, KITCHEN, ETC. FULLY CARPETED, QUIET MODERN BUILDING, ELEVATOR, OAK BAY AREA, CLOSE TO BUSES, SORRY NO CHILDREN OR PETS. NO RENT INCREASE 1 YEAR, $185 .PHONE 595-2403.

$190.

Nice 1-bedroom suite, 908 Market St., in quiet cul-de-sac. Fronting on a park. Rent includes parking, cable, rec room and sauna, 382-4419 or 478-0225.

PLUSH 2-BDRM CONDOMINIUM available immediately. Lounge, workshop, sauna, rec. rm., laundry in the building. Parking. $325. Apply Ms. Palfrey 388-4271.
J. H. WHITTOME CO., LTD.

VACANT 2-BEDROOM CONdominium, Burnside-Tillicum area. Children welcome, swimming pool and playground. Water and heat included. $250. 385-5330.

$99

May 1st — nice Bachelor suite, 6-suite block. Kings-Quadra. Suitable mature lady. 385-0471.

CARNARVON MANOR
1243 Bay Street
1-2 Bedroom suites. Avail. May 1st. Adults. Pool, sauna. 383-3974.

ESQUIMALT
Two-bedroom and one-bedroom brand new building, good view, near Naden, children welcome 385-4832.

JAMES BAY, MODERN BACHElor, 1 and 2 bedrooms, 592-7678 or 479-9813. Private beach, modern suites, 386-3773, utilities included.

CHARMING FAIRFIELD
Large 1-bedroom suite, near sea and park. 479-2895 or 595-1771.

1 BEDROOM APARTMENT, fridge, stove, hot water. 614 Esquimalt. $150. 592-4673.

1 BEDROOM APT., APPLIances, self-contained, $185, call after 4. 383-2878.

JAMES BAY HERITAGE HOUSE, newly converted to 1 bedroom suites, 101 Ontario, to view call 385-0174 or 384-2429.

ONE-BEDROOM SUITES FOR rent in Sidney. Phone 477-3255, after 5 p.m., 656-2388, anytime.

TWO BEDROOM SUITE, NEAR Jubilee Hospital, $210. Avail. now. 478-5354.

DELUXE 1-BEDROOM CONdominium, pool sauna, avail. now, $225. 595-7804.

UNFURNISHED SUITE, ALSO partly furnished housekeeping room. 1026 Pemberton Rd.

AVAILABLE MAY 1ST, BACHElor suite, $150 month, 1106 Empress Avenue. 477-2531.

2-BEDROOM SUITE IN TOWN. $215. All utilities included. 386-0015.

LARGE ONE BEDROOM FOR rent, Hillside area. 595-4231.

200 APARTMENTS TO RENT UNFURNISHED

ROCKLAND HEIGHTS

Rockland and Oak Bay Ave., available now, 2 bedroom suite $240, 1 bedroom suite $195. Phone 598-8755 or 592-2025.

GARDEN CITY PROPERTY MANAGEMENT LTD.
5 suites in older Vic West apartment building all large and self contained, children and pet welcomed. Suites range from bachelor (with fireplace) at $130, 1 br. at $140, 2 bedrooms at $150 and $170, needs T.L.C. for details call 388-5194.

COOK STREET FOR RENT
Excellent 1-bedroom (twin bed size) apt. New wall-to-wall carpet, drapes, completely painted throughout, modern fixtures, opposite park, on transportation by shops and near ocean, walking distance to town. Quiet mature people only, please — no pets. Rent $165 monthly. Phone 384-7826.

WATERFRONT
2-Bedroom, 1½ bath, walk-in closet. Harbour and city view, cablevision, heat and hot water included with full carpeting drapes, appliances. Building as sauna, games room, and heated covered pool. Adults only. Call resident manager, before 10 a.m. or after 4 p.m. 382-7362.

2 — 2-Br Suites and 2 light housekeeping rooms in older renovated home located on quiet street in Fernwood area. For more information please contact:
PEMBERTON, HOLMES LTD.
PROPERTY MANAGEMENT
394-8124.
1000 government St., Victoria

AVAILABLE MAY 1st
Waterfront building 1-bedroom suite includes cablevision, heat, hot water, drapes, carpets and appliances. Quiet building has heated ances. Building has sauna, games room. Adults only. Call resident manager before 10 a.m. or after 4 p.m. 382-7362.

QUIET STREET IN JAMES BAY, available now, 2-bedrooms, $235; 1 bedroom at $220. May 1st 1-bedroom at $199, June 1st. Bachelor $145 and $154, 1 bedrooms $195.65 and $199. Rent includes heat, hot water, carpets, wall-to-wall, drapes, fridge and stove. Adults only. No pets. 385-8081.

HILLSIDE-COOK

We have available May 1st, a bachelor unit renting for $168.83 (no increase for 12 months) and one bedroom unit, renting for $183.48 (next increase Feb. 1978). Details at 386-0712. Adults only, no pets.

CARLTON TERR. APTS. ESQUIMALT

Available May 1st., two 1-bedroom $203. One 1-bedroom $200. Rental includes hydro, heat, cablevision, laundry, parking. Controlled entrance. 382-9329.

JAMES BAY

Charming one bedroom apartment in older duplex. Quiet and private. Fireplace and garden. Vacant May 1st. $225 monthly. Evenings, 652-3141.

DELUXE BRIGHT 1-BEDROOM, corner suite in celan, quiet modern block. Close to town and Parliament buildings. Refined older adults preferred. Sorry no children or pets. Owner Manager. Available June 1, 1977. $197.97. 477-6448.

COOK-HILLSIDE AREA

Available May 1st, 1 bedrooms from $177, includes heat and cable, drapes and wall-to-wall carpet. 386-9573. Sorry no children or pets.

ESQUIMALT

Available May 1st, a very lovely 1-bedroom apartment renting for $167.61. Apartment building in conveniently located and is especially suited to senior adults. Please phone 382-0626. No pets, please.

SOOKE AREA
1 and 2-bedroom condominium apts. and townhouses, new condition on sea frontage. 2 months free rent for 1-year contract. Rent reasonable. Call Mr. H. Slack at 642-4186.

LARGE BACHELOR SUITE. $175. One bedroom suite, $200 .Cook-Pandora area, close to town and half block to bus. Southern exposure balconies. Small child, but no pets accepted. 382-5872.

PENSIONERS — TWO BACHELOR suite avail. now, near Beacon Hill Park, $99.09 and $105.20 p.m.
WESTERN HOMES LTD.,
386-3494 (24 hrs.)

AVAILABLE MAY 1ST, SPACious one-bedroom apartment. Mt. Tolmie area, large balcony 3rd floor, pool, sauna, swirl pool, etc. $230. Phone after 5:30 p.m. 477-0601.

GORGE AREA
Two bedroom suite, available May 1st, $250 per month, all utilities included, children over eight welcome. Sorry no dogs. 3074 Albany St. 384-5190.

Esq. - Naden

1 bedroom, adults, without pets, $185-$205. John 386-3231, 477-8096.

SPENCER CASTLE

It is a pleasure to live in this two-bedroom, two-bathroom spacious condominium with all major appliances, swimming pool, beautiful garden. 386-2816.

1 AND 2-BEDROOM COLWOOD AREA

Close to Juan de Fuca Recreation, shopping schools, pets and children welcome. Phone 478-5050

AVAILABLE MAY 1ST, SMALL 1-bedroom apt. on Hillside, between Blanshard and Quadra. Modern, W-to-W, balcony. $175 P.M. Apply Ms. Palfrey, 388-4271.
J. H. WHITTOME CO., LTD.

BEACON HILL PARK, ONE BEDroom corner suite, dinette and decorator fireplace, stove, fridge, water, heat and cablevision included. $195. Garage available. 383-2253, 642-5315.

LOCATION PERFECT, GROUND floor two-bedroom, 1½ baths, adult condominium, close to bus and shops, Rockland and Oak Bay Avenue. $350. 477-6040.

ONE-BEDROOM OAK BAY JUNCtion, sunny top floor, quiet, adults only, cablevision, electric heat, $202 per month. 595-3556, after 5 p.m.

BLUE CEDAR, 820 CRAIGflower, lovely two-bedroom suite, wall-to-wall carpet, drapes, cablevision, parking, rent $256.50. Mature adults only. 382-5641.

MAY 1ST, PARTLY FURNISHED two-room suite plus bath, two private entrances, attached garage. $200 a month. Includes utilities. 385-2279.

SUNNY 1-BEDROOM, WALL-TOwall, all utilities, very quiet street, overlooking Beacon Hill Park, sea and town, parking, pool, sauna, etc. inclusive. 385-7841.

ONE-BEDROOM APARTMENT, view balcony, includes heat, cable TV, parking, storage, May 1, $195. 382-6096, 382-6801.

HILLSIDE BY CEDAR HILL, bachelor suite, $160. 3-bedroom suite, $300. 477-9368 before noon or after 5.

2 LOVELY SUITES, FOR RENT, 1 close to Mayfair shopping centre, $170, 1 on Battery St., $220. For more information call 386-7051.

NIAGARA COURT 535 NIAGARA Bachelor, 1-bedroom and 2-bedroom available May 1st. Consider infant child. No pets.

1 BEDROOM IN FAIRFIELD DIStrict, separate entrance, small pets allowed, $176. 382-5209 after 5 p.m.

768 MARKET, TWO-BEDROOM, fridge, stove, heat included. 479-3570.

TWO BEDROOM SUITE, $195, fridge, stove, heat. 384-3461 between 5 and 10 p.m.

3-BEDROOM MAIN SUITE. Stove, fridge, wall-to-wall carpet. Gorge Area. 386-1803, 658-5502.

CHILDREN WELCOME AT 2320 Quadra, two bedroom $225, 658-5393.

THREE-ROOM SELF-CONtained suite, available May 1st, Jubilee area, 595-8615.

1-BEDROOM SUITE, $121 PER month, share bathroom, available May 1st. 384-2772.

2-BEDROOM CONDOMINIUM near University for May 1st. Phone 477-1939.

1-BEDROOM BASEMENT SUITE, Gordon Head area, 477-7502 after 3 weekdays, weekends anytime.

SPACIOUS 2-BEDROOM APARTment, close to town, utilities included, $235. 386-8881, 658-8893.

SUITE FOR RENT AT 16 PADdon Ave. Call 595-2075.

BACHELOR SUITE FOR RENT. 382-8028.

200 APARTMENTS TO RENT UNFURNISHED

APARTMENT

945 ESQUIMALT ROAD

REDUCED FOR QUICK SALE
20-yr.-old apartment containing 4-2 bedroom suites and 1-1 bedroom suite with covered parking at rear. Special bonus sea views from eating areas of all suites. Ideal for owner occupier. This is a good holding property at the reduced price of $108,500. Why not get a couple of friends to join you as joint owners.
STEVE SALAGA
388-6275, Page 321
Hometinders, Wall & Redekop

NEW ADULT BUILDING, CENtral. Shopping service for seniors, moving, and reduced rent. 9 to 5, 386-0832 or 477-3974.

MODERN 1-BEDROOM APARTment, wall-to-wall carpet, available May 1, $177 per month. Contact Dave Short, 388-5454.

DUNSMUIR ROYALE APARTments — 801 Esquimalt Rd., 1 bachelor suite, $171.25, immediate occupancy. 386-3751.

201 APARTMENTS TO RENT FURNISHED

NEW

Near Downtown Hartnell House 1204 Yates

Includes dishes, linen ,color TV, radio, underground parking, elevator; near bus, no steps. Studio bachelor suite, $250 per month. Two-bedrm .suite. $405 per month. 386-2812.

NEAR GEORGE VALE GOLF COURSE
1 large bachelor ste. Heat and cable included. On bus line. 384-7392 now;
and
1 large 2-bedroom ste. Heat and cable included. On bus line. 384-7392. May 1st.

DE LUXE ACCOMMODATION. Furnished bachelor and 1-bedroom suites available from September 15. Colored TV, dining room, laundry, indoor pool, hydro pool, saunas, lounge, maid service, answering service. No pets. Canterbury Inn, 310 Gorge Road. Phone 382-2151.

DE LUXE ACCOMMODATION. Furnished bachelor, 1 and 2-bedroom suites available from Sept. 15. Maid service, answering service, indoor heated pool, saunas, coffee shop, dining room, laundry, colored cable TV. "No pets." Coachman Inn, 229 Gorge Rd. E. Phone 388-6611.

1 AND 2 BEDROOM APARTments, Esquimalt. Beautifully furnished, extremely quiet block, opposite shopping centre, one block to park, senior citizens centre, heat, water, cable, parking included. $250-325. 382-2221.

BACHELOR UNIT $187.50

Suitable for one or two persons. Close to town. Everything supplied. Michelangelo Apartments.
1158 Yates 386-2812

FULLY FURNISHED SUITES, INcludes linen, kitchenware, cablevision, laundry facilities and parking. On bus line and across from shopping. Jubilee Hospital area. 1-bedroom, $230. Bachelor $210. Adult block, no pets. 592-9516.

AVAILABLE NOW
$195.70, ESQUIMALT, 3½ Rooms (1 bedrm), main furniture plus heat, hot water, cable, laundry, bus at the door,

210 HOUSES TO RENT UNFURNISHED

Western HOMES Ltd.

1037 Cloverdale Ave. — 386-3494

QUIET—Everything is brand new in this 2-bedroom duplex suite. Retired couple preferred. $295 per month with new appliances; $265 without.
SOOKE—3-bedroom duplex with rec. room, two fireplaces, lots of storage. Nearly new. Available now. $350.
ESQUIMALT — Renovated 3-bedroom home. Available now — no rent until May 1. Rent $350 p.m.
CEDAR HILL — Three-bedroom townhouse. Available now. $325 p.m.
CEDAR HILL — Tudor 4-bedroom home, $465 p.m., includes fireplace, fridge and stove. Full basement. Available May 1st.
SAANICH—Two suites available in duplex May 1st. Rent $175 for one bdrm. Rent $300 for main floor with bsmt and f.p.
WESTERN HOMES LTD.
386-3494 (24 hrs.)

RETIREMENT SPECIALS

On small retirement acreage near the waterfront in the delightful Shawnigan Lake Village between Victoria and Duncan. Small 2-bedroom home, 2 years old. No basement. Enclosed garage. Toolshed. Stove. Fridge. Double windows. $275. 2-bedroom side in beautiful, modern duplex. Quiet. Lake view. Basement. Sundeck. Fridge. Stove. $275.
SHAWNIGAN REALTY LTD.
743-5311 J. Ettema 743-2607

LANGFORD

Close to shopping centre and all conveniences.

Cosy two-bedroom cottage, completely renovated, wall-to-wall throughout, separate living and dining room. $300 per month.

For appointment to view phone Mr. Simms, 9-5, 386-3414, evenings 386-6916. OK Trucking Company Ltd.

3 BEDROOMS NEWER TOWNHOUSES GORDON HEAD

FREE RENT for balance of April (with 3 month rent guarantee).
1226 sq. ft., 1½ baths, $350.
1281 sq. ft., 2½ baths, $375
Full basement, oil heat, washer dryer, fridge, range and fireplace. Contact MR. TURNER 477-3481, Byron Price and Associates Ltd., 385-2458.

$359.00 — 3-BR Cloverdale, 2 lge. BRs main floor, 1 BR down plus extra room, W-W in LR, lge. fenced yard with storage shed workshop. Children welcome. Avail. May.

PEMBERTON, HOLMES LTD. PROPERTY MANAGEMENT, 384-8124
1000 Government St, Victoria.

Rockland Townhouse

Executive quality, 3 bedrooms, 2½ baths, spacious kitchen, separate DR, LR with fireplace, 7 top line appliances, private courtyards, undercover pkg., lease available. $550 mo. Phone 595-6488.

IDEAL FOR COUPLE WITH school aged youngsters, newer 3 bedroom no basement home, fireplace, wall to wall carpet, option to purchase. Available immediately, rent negotiable. 641 Hoy Lake Rd. 595-1121. 9-5 Monday to Saturday.

OLDER THREE-BEDROOM house for rent Fairfield area, living room, dining room with fireplace, wall-wall carpet, fridge and stove, full basement, one block from sea front, close to shops, schools and bus route, nice quiet street. $450. 382 8670.

$400 MONTHLY

Rents or BUYS you a lovely 3-bedroom townhouse. Phone:
MARGUERITE HOBBS
388-4455 477-4043
CENTURY 21 J. D. BOSDET LTD.

UNIVERSITY GARDEN HOMES Drapes, heat, hot water, stove and fridge, cablevision, parking, new wall-to-wall carpet, 1½ baths, washer-dryer hookup, family room and spacious lawns, 3 bedrooms, $371.50. Children welcome — no pets. 595-2683.

FERNWOOD — two bedroom small house, clean, stove and fridge, $225. Fruit trees in garden. Ian Boorman, 386-7521. BOORMAN INVESTMENT CO. LTD., 1111 GOVERNMENT STREET.

TWO BEDROOM, WALL-TO-WALL carpets, fridge and stove, fenced yard with garden and fruit trees, close to Jubilee. Available May 1st. $375 per month. Phone between 6 and 9 p.m. 598-6684, or 656-5320.

COLWOOD-LANGFORD. Gardeners delight, modern 3 bedroom, 1½ baths, fireplace, wall to wall, basement sundeck, fenced yard, garden, close to schools, library, shops, bus. Rent $425 per month. Available June 1st. 478-4987.

FOUR BEDROOM HOUSE, DINING room, 2 bathrooms, kitchen, full basement, big rumpus room downstairs, $400, available May 1st. Large house, good for big family, close to Tillicum. 479-6490.

JAMES BAY

New 3 bedroom, contemporary design town home within one block of Parliament Buildings and James Bay Village. 386-0130.

FOUR BEDROOM HOME, GORDON Head area, close to University, $450 per month. Damage deposit required. No pets. Available May 15th. 477-5033.

SUMMERTIME

Shared house on waterfront, 3 bedrooms, view, close to marina, available May 1st, $125. Phone 656-4194.

THREE BEDROOM HOUSE FOR rent, May 1st, carport, patio utilities included, only adult family, no pets, $350. On Richmond. 592-6811.

VACANT THREE-BEDROOM, more in basement, Jubilee area, good deal for honest tenants. 478-6981.

TWO BEDROOMS, CARPETED, appliances, garage, conveniently located, very clean, $325 per month. 385-3549 after 5 p.m.

SMALL THREE BEDROOM, 1115 Caledonia Avenue, $282 per month. Available May 1st. Phone 479-1393 evenings only.

FOR RENT, 4-BEDRM HOME In Northridge area, excellent family location. $385 per month. Phone Jim Webber, 382-7276. T&C Realty.

2 BEDROOMS, RANGE, FRIDGE, $220. May 1st. Mature couple only. Deposit. References. 1261 Denman Street, 658-5490.

MODERN FOUR-BEDROOM house, wall-to-wall, $375. 656-5642, after 5.

CRAIGFLOWER ROAD, THREE bedroom house, $320 a month. 382-7567.

WOOLCO, 3-4 BEDROOM MODERN house, available May 1st, phone before noon, 382-0045.

2 BEDROOM HOUSE, BLOCK from Gorge waterway $300. May 1. 384-8530.

ESQUIMALT

New two bedroom townhome, fully carpeted, some sea view. 386-0130.

LANGFORD AREA, 2-BEDROOM cottage, children welcome, call 474-1415.

COLWOOD AREA

Brand new 3-bedroom townhouse, $275. 658-5133.

THREE BEDROOMS, SOOKE, reduction for rental work, few hours per month. 386-2957, 642-3829.

SOUTH OAK BAY, 2-BEDROOM, full basement, good yard, $285. Call Mr. Briggs. 592-3978.

THREE BEDROOMS, NEW upper house, two bathrooms, stove, $375. 479-9126.

2-BEDROOM, WATERFRONT, carpet, appliances, drapes, basement, $250. Sooke. 642-3672.

COLWOOD, MAY 1ST, 2-BEDROOM house, family room and garage, $320 per month. 478-1540.

ONE-BEDROOM COTTAGE, $200. Including hydro and water. Suitable single person. 479-7917.

2-BEDROOM HOUSE, $280. Fridge and stove included. Phone after 6. 386-2856.

SMALL CHARMING, ROCKLAND cottage, two bedrooms, $350 per month. Phone 479-4227.

3 BEDROOM OLDER HOUSE, Burnside area, $380. 383-4524.

COTTAGE FOR RENT, TWO rooms, $165. 386-2648.

210 HOUSES TO RENT UNFURNISHED

BROWN BROS. on BLANSHARD

"People Helping People"

HOUSES

$300.00 — 5155 Sooke Road, 2 bedrooms, w-w, stove, fridge, drapes, fireplace, large yard. Available June 1 — 642-3444 after 6:00.

$350.00 — 941 McKenzie Ave., 2 bedrooms plus family or 3rd bedroom, HW oil heat, very bright, lovely back garden. Available May 1.

$350.00 — 1824 Feltham, 3-bedroom plus rec. room, w-w carpeting.

$450.00 — 3185 Henderson Rd., 3 bedrooms, drapes, carpets, stove and fridge.

$236.18 — 1322 Hillside Avenue — 2 bedrooms, drive-in garage, heat included.

$300.00 — 3066 Tillicum Rd., 2 bedrooms plus room in basement, available immediately.

All rents quoted are current.

For further information call:
BROWN BROS. on BLANSHARD
385-8771 (anytime)

OPTION TO BUY

Lovely 3-bedroom house at 1810 San Juan Ave. with fenced yard and fully developed basement. Pool table stays. Rent $550 per month and 2-year option to buy for $71,000. Phone 388-6258 or 592-3842.

OAK BAY

3-bedroom house with fireplace, renovated with new carpets W-W. Close to Rec Centre. Only $385. Available immediately. Phone 592-1707.

— SPACIOUS 4-5 BR HOUSE with full basement, 1½ baths, close in on Russell Street. Rent including range and fridge, $350 month — immediately available.
—Small 3-BR no-basement house, James Bay, rent $225, month, range and fridge.
BOORMAN INVESTMENT CO. LTD.
1111 GOVERNMENT STREET.
386-7521

IMMEDIATE OCCUPANCY, $350 per month. Large 4-bedroom, full basement home, near Royal Athletic Park, 3-piece bath, kitchen with eating area, and pantry, living room and dining room, good wiring and plumbing, laundry facilities in basement, also workshop in basement, oil heat, excellent for a large family. 478-4671.

$365 3 BEDROOM HOME. LIVing room with F.P., large rec. room completely redecorated. Available May 1. References required.
JERRY DOWNER
595-2413 658-8491
PACE PROPERTIES LTD.

RENOVATED TWO-BEDROOM on the main, plus basement. Price $275. Available May 1st. Prefer somebody who would like to take some caretaker's duties for rented rooms upstairs. Good deals for honest people. 386-0872.

4 BEDROOM VICTORIAN charmer, panelled and beamed living and dining room. Open fireplace in dining room. Close to schools, bus and shopping. Phone Mr. Simms 9-5, 386-3414, eves. 386-6916. O. K. Trucking.

4310 TORQUAY DR., GORDON Head, 3 or 4 bedroom house, close to schools, large lot, with patio and fish pond, also large sundeck, built in oven and stove, 1½ baths, plus laundry room, $475 a month, phone to view. 477-5648.

MAY 1ST $295

Clean and bright two-bedroom, carpeted, slate fireplace, appliances, sundeck, garage, fenced, yard "small rented suite in basement," drive by 219 West Burnside call 479-9149 to view.

CLEAN HOUSE ON ELFORD ST., suitable for two families, light, heat and water included in rent. Available immediately. Also 1-bedroom suite upstairs, rent negotiable. Phone 479-9511.

ROCK BAY AREA — OLDER 4-bedroom, 2-bath home. Separate workshop. $400 per month. Bill McCarter, 592-3970. Henderson Realty Ltd.

3 BEDROOMS 1½ BATHS. SAANICH. Fridge and stove included, laundry room, sundeck and carport. Close to elementery school. $340. per month. Will give option to buy. Available immediately. 383-4739.

SEARS AREA, TWO-BEDROOM, full basement, garage, broadloom throughout, fridge and stove, fireplace, available May 1st, $320. 383-6493.

SALTSPRING NEW 1-BEDROOM cottage, large sundeck, carport, rumpus room and utility room. Use of private lake. $275. 112-653-4237.

MAY 1ST, FAIRFIELD. 2 BEDrooms, large living room, fireplace, dining room, kitchen, basement, no appliances, adults, $275. 598-5581.

QUIET LOVELY 2-BEDROOM house, near Jubilee Hospital. Large yard, fireplace, stove, fridge, $290 month. Call Dale Briggs, 592-2978.

SHAWNIGAN LAKE — 3 BEDroom on 2 acres. Kitchen, dining, sundeck, sunken living room, fireplace, $300. Possession May 1st. Shawnigan Realty Ltd. 743-5311.

CLOSE—STADACONA PARK, 2 bedroom, living room, fireplace, dining room, kitchen, wall-to-wall, basement storage areas, no appliances. $315. 477-5038.

WORKING GIRL WANTED TO share three-bedroom townhouse, includes 1½ baths, washer and dryer. Close to bus route and downtown. After 5 p.m. 383-3272.

3 BEDROOMS, MODERN, WALL-to-wall throughout, fridge, stove, small pool off sundeck, fenced yard, Jubilee area. $400 a month. 595-8306.

COSY DOUBLWIDE 2-BEDROOM mobile home in spacious Spectacle Lake Park, Malahat. Rent or rent to buy see to appreciate. 384-7184 or 743-9607. Cliff and Lorraine.

WANTED: 3-BEDROOM HOUSE with basement, to rent or rent to purchase. Anywhere in the Saanich or Sidney areas. Reply to Victoria Press, Box 859.

2-BEDROOM HOME, 2 bathrooms, fridge, stove, washer, dryer, wall-to-wall carpet, 2 acres West Saanich Rd. $400. 386-1803, 658-5349.

IMMEDIATE POSSESSION. NEW three-bedroom townhouse, all appliances, drapes, recreation facilities, close to school, bus, $365. 479-8413, 479-6310.

2-BEDROOM OLDER HOME $155 a month. Close to The Bay. Fridge and stove. Available May 1st. 477-4159.

SOUTH OAK BAY NEAR GLENlyon, two-bedroom full basement with good gardening lot, all appliances. $485. 477-6040.

AVAILABLE MAY 1ST, 3-BEDroom house near Woodwards, full basement, Large back yard, stove included. 477-7324.

OAK BAY 4-BEDROOM HOME, 2 baths, carpets, drapes and water. Near beach, bus, shopping and schools, available June. 598-5730.

3-BEDROOM HOME IN MOUNT Douglas Park, stove, fridge, washer, dryer, fireplace, rumpus rm., $375. June 1st. 477-4563.

COUNTRY COTTAGE, bathroom and kitchen, bed sitting room, no pets, prefer couple only. 479-1177 after 4 weekdays.

4-BEDROOM HOME, EAST Sooke area, water frontage, large lot, 9 fruit trees $400 per month. 479-7286.

TWO BEDROOM, TWO ROOMS in basement, large living room, fridge and stove. Close to Woodwards. $300. 479-8624.

5327 BALTIC PL., AVAILABLE May 1. 3-bedroom home with two appliances $385 month ($375 without) 479-3313.

4-BEDROOM HOUSE, 2 FIREplaces, full basement, $25. Mt. Doug area. 477-9368 before noon or after 5.

211 HOUSES TO RENT FURNISHED

OAK BAY HOME FOR RENT, with effect June, fully furnished to responsible adults. References required. Rent negotiable. 595-5424.

OAK BAY, SIDE BY SIDE, 1-bedroom and den, available May 1st, to Sept. 30th, rent negotiable, non-smokers, no pets. 598-8653.

211 HOUSES TO RENT FURNISHED

OLD YELLOW FARM HOUSE ON ocean, Salt Spring Island, rent May 14th, September 1. Plumbing, electricity, 3-bedroom, fireplace, private beach, 15 acres, rent $200 per month or offers. Payable advance. Responsible for 2 cats and chickens. For view Saturday afternoon and all of Sunday. Come to Bergeruds end of Isabella Pt. Rd. Fulford Harbour. No decisions until Sunday evening.

TWO-BEDROOM HOME FULLY furnished on ¼ acre lot, country setting, privacy, Sooke area. Suitable for working or retired couple. Low rent. 642-4448 after 7:30 p.m.

IN SIDNEY, 3-4 BEDROOM, 1½ bathrooms, fireplace, family room, dining room, $400 a month available end of June on a yearly basis. Phone 656-5301.

VERY LARGE ROOMS, FAMILY, efficiencies, single, by day, week or month. Estralla Motel, 360 Gorge Road East. 384-5122.

212 HOUSES WANTED TO RENT

WE NEED A HOUSE TO LOVE and care for. Two neat miniature Sshnauzer dogs wish room to roam and a three-bedroom older home for their masters, man, wife and two teenagers. Would consider option to buy. Metchosin Road, Colwood, Sooke Road area. By May 1st. Call 478-3350.

YOUNG PROFESSIONAL COUple, no children or pets seeking large older house in Fairfield, Rockland, Oak Bay, Fernwood area. 3 or 4 bedrooms. References available. Please phone Stephen or Anne Elliott, 598-5876.

PROFESSIONAL FAMILY NEEDS 4 bedroom home, approx. 2800-3000 sq. ft. Would pay premium rental for one year lease, for the right home. Call 384-8111, room 303, Dr. Kidd.

DOCTOR AND FAMILY NEED small home, or cottage, furnished or unfurnished able to look after large garden, preferably central or North Saanich. Call 382-6713, 9-5.

RELIABLE MATURE PERSON will caretake or renovate. Reasonable rent on 1 or 2-bedroom quiet place. Phone 642-5388 or 388-7976. Tracy.

RESPONSIBLE WORKING COUple, with dog, seek one or two bedroom house or duplex with yard. Reasonable rent. 382-7320 after 5 p.m.

RESPONSIBLE WORKING GIRL, requires clean 1-2 bedroom house, or duplex for June 1st. Reasonable rent please, 382-7070 after 5 weekdays.

WANTED TO LEASE EXECUtive house, heated pool, fireplace, (5), all amenities, will pay 1 years rent in advance, reply to Victoria Press, Box 841.

RESPONSIBLE COUPLE, SEEK 2 bedroom house within 15 mile radius of Victoria, references, phone after 5 p.m. 382-5010.

URGENT — WILL RENOVATE, paint and landscape for reasonable rent in Brentwood, Sidney or Deep Cove. $350 or under. 656-6883.

COUPLE WANT COTTAGE IN country or near sea, by May 1st. 386-1518 or 384-6319.

CORDOVA BAY, 3 OR 4 BEDroom, reliable working adult family, call 479-8983 after 6.

3 OR 4 BEDROOM, CLEAN home, with basement, needed June or July 1st. 595-4843 after 5.

215 HALLS, WAREHOUSES, STORES and OFFICES TO RENT

RETAIL WAREHOUSE FOR RENT

1—Keating Cross Road warehouse, 4,000 sq. ft. concrete block construction with 4,000 extra sq. ft. of outside paved parking, 18x14 overhead door, 20 ft. ceiling and available immediately.
2—16,000 sq. ft. to 25,000 sq. ft. warehouse of concrete block construction. Will build this to suit your needs in the Keating Cross Road area. Construction time 4 months. Lease approximately $3.25 per sq. ft. with equal amount of outside paved area.
3—Retail and manufacturing or wholesale under one roof. Yes ideally suited for such things as manufacturing furniture with retail at front. Up to 12,000 sq. ft. with ample parking. Can be ready for your particular wants within 3 months. Lease and rent negotiable.

FOR MORE INFORMATION CALL
595-5171 SPENCER LEE 477-2592
595-5171 DOUG POSKITT 477-0645
Canada Trust

Harbour Towers

AVAILABLE JUNE 1
2-Bedroom, 925 Sq. Ft.
and
1-Bedroom, 650 Sq. Ft.
385-2405

SUMAS-GARBALLY RD. AREA

676 SUMAS ST. Wholesale STORE FRONT warehouse complex, 1500 sq. ft. $440 P.M. on a lease basis. Attractive building with excellent exposure. Rear loading entrance. Available May 1. Mr. D. Munro. Victoria Realty Ltd. — 386-3585.

Cedar Hill Centre Now Leasing

Prime Gordon Head Commercial Building. Retail — Restaurant — Office Areas from 1000 sq. ft. Occupancy 1978.
CALL M. STEELE-MORTIMER
388-6691
ROBERTS INVESTMENTS LTD.

WAREHOUSE — OFFICE COMBINATION

Approx. 900 sq. ft. of excellent warehouse space plus office. All ground-level and located in city, in excellent condition. Contact Mr Anderson at 382-2721, 9-5.

FORT & QUADRA

6,400 sq. ft., ground floor, 1,600 sq. ft. on mazzanine. Will suit tenants. Reasonable rent. Available May 1st. Swinerton Stewart Clark Ltd. 385-2481.

SHARE!

Penthouse office with view, share secretary, private office. $350 p.m. Suit realtor or insurance broker. 386-6258.

SOOKE

Two spaces approximately 900 sq. ft. each prime retail or office space in village. $300 per month each, available immediately. 652-4286.

VIC. WEST—ESQUIMALT

Office space is available in areas from 600-800 sq. ft. Very reasonable rent including heat and light. Further details from Mr. Anderson at 382-2721 (9-5).

JUBILEE AREA

Office space, suit doctor, dentist or other professionals. One area 600 sq. ft. other area 1556 sq. ft. can be sub-divided. Parking available. Kilmarnock Holdings Ltd. 595-2424.

FULLY IMPROVED OFFICE SPACE, 800 BLOCK Douglas, in new building, 1711 sq. ft. $1150 per month net. Long or short term. Aske Construction [illegible] 384-0575, 656-1162.

TWO CHOICE OFFICES, EASY walk from town, carpet or tile, on site parking available, $85, $150. 592-0828.

WAREHOUSE OR SHOP, 2,600 SQ. ft. for rent. Light industrial. $3.00 sq. ft. 386-8848 or 478-7975 after 6 p.m.

ESQUIMALT, GROUND FLOOR, $250. Rent free—6 months. Will finish to suit tenant. 385-8361, 9 to 5.

WORK STUDIO APPROXImately 600 sq. ft. $150 per month, 385-3121.

NEW RETAIL SPACE, 900 $275 per month, 2 months free. 382-8613 or 656-2185.

2.8 ACRES EXTENDED COMmercial for lease in Langford. 478-6585.

SPACE AVAILABLE FROM 52 per sq. ft. 477-6666.

215 HALLS, WAREHOUSES, STORES and OFFICES TO RENT

SEASPRAY PROPERTIES LTD./ REALTORS

1911 QUADRA ST.

QUADRA CENTRE — 4100 sq. ft. ground floor — can be 1600 plus 2500 sq. ft. Good exposure and parking. 3960 Quadra at McKenzie Ave.
QUADRA & HILLSIDE — 1250 sq. ft. Air conditioned and carpeted. Excellent parking.
STADACONA CENTRE — Oak Bay Junction. Available late summer '77. 30 shops from 250 sq. ft.

OFFICE SPACE

QUADRA CENTRE — Quadra and McKenzie
QUADRA & CALEDONIA — Ground floor
NORTH DOUGLAS — storefront
DOWNTOWN — super old brick, fully renovated.

WAREHOUSE SPACE

ALPHA ST. — 2350 sq. ft. near Mayfair. Excellent downtown warehouse. Front and rear loading doors.
CECELIA ST. — 6600 sq. ft. New space.
386-3124 R. D. LAW 478-9474
386-3124 J. COLWELL 479-4670

REALSPAN PROPERTIES LTD.

1031 VANCOUVER ST. 388-6454

WE SPECIALIZE IN LEASING THE ADDRESS AND THE ANSWER 1234 - - - -

Join Westcoast Savings Credit Union in their newest building, 1234 Esquimalt Rd. Esquimalt's only truly professional office building.

CALL FOR DETAILS R. I. MURPHY B. H. DOVEY 388-6454

Park Pacific

GROUND FLOOR RETAIL AVAILABLE NOW
Modern New
5-Story Building
QUADRA and McKENZIE

—740 to 4,000 sq. ft.
—Central Location
—Professionally Finished
—Present Tenants include—Fed. and Pro. Govt. B.C. Tel. Life Offices Accounting Firms and Restaurant.

RENT INCLUDES
—Heat, Hot Water, Air Conditioning
—Drapes and Carpet
—Partitioning to requirments
—Reserved Parking.

PARK PACIFIC APARTMENTS LTD.
388-5491

NEW WAREHOUSE FOR LEASE. One block off Douglas Street. Area available: 3,000 sq. ft., sprinklered, automatic levellers.

HILLSIDE AREA
Newly decorated and carpeted office to rent, 1045 sq. ft. Available immediately at $450 per month.

JAMES BAY
Store approx. 450 sq. ft. — $235 per month. Office or store — 600 sq. ft. — $346 per month.

JUBILEE
Store and/or office space from $280 to $602 per month.

OAK BAY AREA
Store $280 per month.

For information regarding any of the above properties phone:
GIBBY McLEOD at 598-3321.
JACK MEARS
OAK BAY REALTY LTD.

TOWN & COUNTRY

667 sq. ft. OFFICE AREA. Excellent exposure. Separate entrance. Across from TOWN & COUNTRY shopping centre. $260 Per month. Mr. D. Munro, 386-3585. Victoria Realty Ltd.

WAREHOUSE

New Condominium Warehouse from 1,300 to 4,700 sq. ft. for lease or sale. Good location. Contact Tom Slemko, 382-2134.
FARMER INVESTMENTS & REALTY LTD.
825 Bay Street

WAREHOUSE

1 month free, new office and warehouse space, 2100-7000 sq. ft. units, 18' ceilings, finished offfices, $3.25 per sq. ft., taxes and water included. Corner of Cave and Devonshire. Phone 479-7041 or 477-5274

AVAILABLE FOR LEASE APRIL. Approximately 3500 sq. ft. heated warehouse, including approximately 1,000 sq. ft. finished office. Loading ramp, ample parking, asking $2.75 sq. ft. net. 382-5422, 477-7076, 383-5423.

DOWNTOWN OFFICES
Offices from 427 square ft. to 3,000 square ft. becoming available in modern, air-conditioned professional building opposite city parkade. Reasonable rent. Contact M.E.P.C. 382-4168.

HILLSIDE-BLANSHARD AREA
Small private office or large private office. Carpeted, air conditioned, receptionist and answering service available. Mr. Simms, 9-5, 386-3414, OK Trucking.

800 SQ. FT. SECURE DOWNtown renovated storage space. Basement Kent building at 1322 Blanshard. Private access off Johnson St. door. $120 per month. Telephone 477-9370.

WAREHOUSE — 3200 SQ. FT. LOcated at 2070 Henry Street. Sidney. Rent $650 per month.
GARDNER REALTY LTD.
H. A. Gardner — 385-7721

STORE FOR RENT
Nice corner location in Burnside at Tillicum Shopping Centre. Approx. 2,000 sq. ft. $750 per mo. Phone 386-6254 or 386-6161.

WAREHOUSING SPACE
New centrally located building, zoned light industrial, fenced off-street parking and loading. Enquiries welcome. 477-1454.

1200 SQ. FT. OF PROFESSIONAL office space available immediately. New carpet, will partition to suit tenant. Contact T. Davies, Diversified Holdings, 388-9181.

COOK MEDICAL BUILDING
2 suites of 700 sq. ft. available. Reasonable rent. Clean building. Call collect Garry Gosselin, 688-0251.

STORE FRONT, OFFICES OR SHOPS
Good Exposure, 12000 or 2400 ft. 3930 Douglas (Corner of Ralph).

GROUND FLOOR NEW BUILDings, Esquimalt, $2.50 sq. ft. In Victoria near Arena, $3.80 — air conditioned. 386-0832, 9-5.

AVAILABLE IMMEDIATELY warehouse space, corner Bridge and David Street. 384-1422 Mon-Fri. 9 a.m. - 5 p.m.

CITY CENTRE — TWO MODERN stores. Fully carpeted, 1,000 sq. ft. and 2,000 sq. ft. 385-5718.

2400 SQ. FT. NEW WAREHOUSE space for lease. 2 loading doors plus office. 386-6411.

215 HALLS, WAREHOUSES, STORES and OFFICES TO RENT

CONTRACTORS

1,100 sq. ft. shop, warehouse, office, near downtown. $400 per month. Share gas pump and parking. Call Bruce Klaver at Western Homes Ltd., 386-3494 (24 hrs).

STORE 450 SQ. FT. OAK BAY Ave., lease available. Available June 1st. 479-8894 after 6 p.m.

233 MORTGAGE LOANS and INSURANCE

1ST-2ND-3RD Mortgage Money

Immediately available whether your home is paid for or not.

No amount is too small or too large.

EXAMPLES:

AMOUNT	PAYMENT
$5,000	$ 63.71
$7,500	$ 95.57
$10,000	$127.42
$12,500	$159.27
$20,000	$254.84

Based on 15 yr. Amort. — 5 yr. Term.

INTERVIEWS in the PRIVACY of YOUR OWN HOME

W. A. (Bill Hodgson
385-4528
Byron Prices and Associates Ltd.

NEED MONEY??

TO BUY — BUILD — REMODEL — REFINANCE

1st — 2nd — Equity Mortgages Arranged or Purchased

—AGREEMENTS FOR SALE PURCHASED OR SOLD
—BUILDERS INTERIM FINANCING ARRANGED
—We Loan in ALL AREAS Including UP-ISLAND
—For Quick Courteous Confidential Service Call Don MacGillivray.

Seaboard Properties Ltd.
3947A Quadra Street
Telephone 479-7138

LAKEVIEW MORTGAGE CORP.

AND ROBERT K. FARREL, RESPONSIBLE LENDERS FOR ALL PURPOSES. CONFIDENTIAL SERVICE.
388-4334

1st AND 2nd MORTGAGE LOANS ANYWHERE IN B.C.

Cash valuations on existing mortgages or agreements given without obligation.

Douglas Hawkes Ltd.
990 Blanshard St., 384-7128

10 - 10¼% MORTGAGES

No prepayment Bonus, 1st Mortgage Money Available Immediately with choice of terms 1-5 years.

CALL
P. R. BROWN & SONS LTD.
762 Fort St. 385-3435

IMMEDIATE ACTION

Commitment within 1 hour; interim, bridge financing or conventional mortgages — commercial, residential or farm.
PRINCIPAL MORTGAGES LTD.
479-1687

FAST SERVICE
Prime rates from 9¾% 1 year term, 2, 3, and 5 yr. terms available. Call for appointment, or details. Realtor inquiries invited. LARRY BROOKS, AL McDONALD 382-9191.

CANADA PERMANENT TRUST COMPANY

WANTED

$20,000 1st mortgage at 9% per annum payable at $200 per month. Oak Bay residence valued at $100,000. Excellent covenant. Call 598-2581. Fred Carver, Henderson Realty Ltd. 385-9741.

MORTGAGES

Bought and Sold
Boyd Sadler
FARMER INVESTMENTS AND REALTY LTD., 382-2134

Funds available immediately for 1st and 2nd mortgages. Contact:
david burr ltd.

234 MORTGAGES FOR SALE

MILSTED
MORTGAGE & REALTY LTD.

101-2526 Gov't St. 388-7111
$48,500 FIRST MTGE. 10¾%
$38,000 FIRST MTGE. 11¼%
$150,000 FIRST MTGE. 11½%
Call TREV 388-7111 Res. 592-2550

First mortgage, less than 45 per cent of value, 13¾ per cent, 5-year term. Principal guaranteed.

5-year contract, $13,000 at 14½ per cent, $303 per month, fully guaranteed.
R. M. Geddes Principal Mortgages
479-1687

HAVE SECOND MORTGAGE, IN our opinion this is an excellent offering both as to security and covenant. Call
Don MacGillivray, 479-7138
Seaboard Properties Ltd.
3947A Quadra Street

INVESTORS WANTED
MORTGAGES FOR SALE
1st and 2nd mortgages available now. Phone 388-5441 Reynel Mortgage Corporation. M-30, 635 Humboldt St.

$150,000—2ND MORTGAGE ON year-old apartment building. 7-year-term at 13%. 658-8188.

240 BUSINESS OPPORTUNITIES

OWN A PROVEN BUSINESS

Coin-op laundry and dry cleaners, in a proven busy shopping centre. Good volume showing good return, equipment all in excellent condition and quite new; statements and equipment list available. With reasonable cash down, financing can be arranged. Offered at $61,900: 386-2111 E. W. PROKOSCH 477-2194, 386-2111 ROY KAISER 477-6813
MONTREAL TRUST CO.

GROCERY STORE

Family operation, exclusively serving the large neighborhood. Good lease with 3 bdrm accommodation. Full price of $27,500, includes business, equipment and stock worth approx $10,000.
386-3231 Subhash Sharma 479-4933
BLOCK BROS. REALTY LTD.

FAMILY GROCERY

In high density Fairfield area. Good lease with living accommodation. Full price for business and equipment, $11,500.
477-1841 Clifton Mak 334-5947
Block Bros. Realty Ltd.

COFFEE SHOP

Busy location catering mostly to office staff. Short hours. Ideal for two people. Asking $33,000. Mr. Shaver 388-5911 Douglas Rlty.

JANITORIAL BUSINESS FOR sale, grossing $1140 a month, 478-9262.

FAST FOOD DRIVE-IN FOR sale: Reply to Victoria Press, Box 769.

2-TON FORD VAN PLUS KRENeall insulation blowing machine, $3,000. 642-3187.

VENDING MACHINES FOR sale. Pop, coffee and coin operated. Phone 383-3757.

240 BUSINESS OPPORTUNITIES

Western HOMES Ltd.

PET SHOP

Established successful Pet Shop close to Victoria. Serving a population of over fifty thousand, large selection of birds, fish, and pet supplies in a comfortable clean atmosphere. The shop has been owner operated with an enormous amount of time and effort being invested. Selling for health reasons. Excellent shopping centre location. Full price $49,500 including stock and fixtures. MLS 24063. For statements and full details contact:

Terry Eden and
Wilf Cotton
386-3494 (24 hrs.)

Green Acres

HENDERSON REALTY LTD.
385-9741 (anytime)

COMMERCIAL BUILDING

Situated 23 miles from downtown Victoria. Almost new — cement block construction showing an operating profit of approx. $26,000 annually. Situated in heart of fast growing community. Lots of parking. Statement available. For further details call BOB GIBSON anytime. 385-9741 or 658-5153.

ESSO

BUSINESS OPPORTUNITY

An Esso franchised service station business for sale in Dawson Creek, B.C. Dealer is retiring May 1st. An investment of approximately $35,000 is required to purchase the stock and equipment. Gross sales last year were in excess of $160,000 in a growing market, with unlimited potential.

Financing is available to the right individual.
Please direct all enquiries to:
Mr. D. Wallace
Imperial Oil Limited
Box 669,
Prince George, B.C. V2L 4S8

OUTSTANDING BUSINESS OPPORTUNITY

Owner has no other interests that require his full attention so he says sell this business that should gross a million in sales this year. Large well located sales organization with profitable ancillary service departments. Outstanding value at $75,000 for the assets of the business, plus stock at cost. Call GLEN McGREGGOR for full particulars 384-8001 or res. 477-3675 Royal Trust.

GROCERY STORE AND CAFE

Ideal family operation located on main busy road across the street from beautiful Cowichan Lake. Government camp ground is expanding. Golf course and complete sport complex nearby. Excellent fishing in lake and streams. This store is doing a steady year round turnover. Asking $64,500 plus stock. Trade equity present home.
477-7545 KEITH KAYE 477-1841
BLOCK BROS. REALTY LTD.

BRASS, COPPER PEWTER AND PRINTS

Prestige and lucrative potential business in a select MALL close to Oak Bay. Almost 1,000 sq. ft. of display, richly decorated, with excellent parking. EXCELLENT 3 year lease. Stock, including fine furniture, available in various price packages/wholesale guaranteed.
477-1841 Ted Walford 477-1841
BLOCK BROS. REALTY LTD.

IMPORT SHOP FOR SALE

2 Excellent locations. Good return showing. Price, $30,000 plus stock. Owners will assist in financing. For further information, call:
GEORGE HESS
477-7294, 24 hrs.
D. F. HANLEY & ASSOCIATES LTD.

UNIQUE SMOKE-POP-GROCERY shop in a beautiful downtown location, local clientele plus summer tourist trade. $170,000 gross in 1976. Business up 17% this year. Perfect for husband and wife team. Asking $50,000 plus $5,000 in stock. Serious inquiries answered promptly. P.O. Box 5251, Station B, Victoria, B.C.

WELL-ESTABLISHED REPRODuction shop specializing in white printing, offering downtown location, up to date equipment, 4 years remaining on lease. Business showing good return with excellent potential. Apply for details to Victoria Press Box 862.

GOOD SECOND HAND STORE, and bottle exchange business new and used furniture and antiques, for details, 642-3412, 642-5333 evenings.

MANUFACTURING AND WELDing shop for sale. Fully equipped shop, including truck with portable welder. For information, call after 5. 478-8437.

CARPET CLEANING EQUIPment. Start your own business, will show how. 388-5069.

241 REVENUE PROPERTY

APARTMENT 945 ESQUIMALT ROAD

REDUCED FOR QUICK SALE
20-yr.-old apartment containing 4-2 bedroom suites and 1 1-bedroom suite with covered parking at rear. Special bonus sea views from eating area of all suites. Ideal for owner occupier. This is a good holding property at the reduced price of $108,500. Why not get a couple of friends to join you as joint owners.
STEVE SALAGA
386-6275, Pager 321
Homefinders, Wall & Redekop

7-SUITE APARTMENT

6 1-bedroom and 1 studio, all large and well maintained, walking distance to town. Grosses approx. $1,550 per month. ASKING $149,000. MLS.

7 SUITES

Good conversion with character near the Gorge Hospital. Grosses approx. $1,250 per month with low overhead. A real money maker. The price is firm at $98,500. For more information phone:
385-7721 Bill Weiss 598-8443
GARDNER REALTY LTD.

LIVE IN

ENJOY THE REVENUE
Close to downtown, bus, Dallas Rd., and beautiful Beacon Hill Park. This attractive 4-suite apartment is offered for the first time. A delightful place to live and enjoy secure revenue from carefully selected tenants which are so hard to find. Only $95,000 with terms, or trade your present home. For full details call MARION BRADSHAW, exclusive agent, 386-7955 or res. 477-4125. CENTURY 21, Mayfair Realty.

CHARACTER "PLUS"

Older, immaculate home presently used as triplex. Gross could be $8,500 per annum. Owner's suite has 1,000 sq. ft. with fireplace in LR. Try your offer at $72,000. MLS 21395.

LOLA CLARK
386-2911 658-5877
Homefinders, Wall & Redekop

COMMERCIAL BUILDING

Net revenue $26,500 per year 30,000 sq. ft. of property fully leased $65,000 down balance at 11½ asking $235,000. Sooke. Trades considered Bob Gibson, 385-9741 or 658-5153.

8 UNITS, OLD APT. BLOCK

$80,000. Income $14,000 per year. For more details call 386-2911.
J.H. WHALEN
Homefinders, Wall & Redekop

241 REVENUE PROPERTY

Green Acres

HENDERSON REALTY LTD.
385-9

250 HOUSES FOR SALE

FOR SALE
Royal Trust

OPEN HOUSES

FRI. 2-4 P.M.
94 MARLER DRIVE
Located in View Royal — 3 bedrooms — Living room with fireplace—Kitchen—Kitchen dining area—Large lot. House in mint condition. Asking $53,900. JESSIE McGRATH 384-8001.

SAT. AND SUN. 1-5
3111 WOODBURN AVE.
1668 sq. ft. rancher in prestige area of North Oak Bay. Quality throughout this lovely home. Come view with HAZEL CAMPBELL 384-8001 or 592-0632.

SAT. 1:30-4 P.M.
1993 KALTASIN
Now is your chance to see through these adjoining properties "A" 10 suiter on 1600 sq. ft. of sea view property. Firm price of $125,000 with $10,000 down payment this complex will carry itself and provide you with an excellent investment
"B" is a 4 BR (2 up and 2 down) 8-year-old pan abode home on 1 acre with 99' waterfront and is terrific at just $79,000. Clear title with terms available. View with JOHN MORRY 592-9770 or 384-8001

SAT. 1:30-4:30
1650 BARKSDALE
(off Thornhill)
This super 3 BR 2 bath home is just nearing completion. 1476 sq. ft. of deluxe living with a huge wrap-around view sundeck (glimpse of the sea) over double carport. Beautiful decor and finishing. View with JOYCE MILLER or JOHN MORRY 384-8001 or 388-5464 pager 412 to view. MLS and priced to sell at $89,500.

OPEN HOUSE
3343 HENDERSON
CANCELLED,
PROPERTY IS SOLD

1755 TIFFIN PLACE
1:30-4:00 P.M.
SATURDAY AND SUNDAY
3-BEDROOM
SPLIT LEVEL
IN GORDON HEAD
Double drive-in garage, family room off kitchen. Old brick fireplace, many other extras! Priced at only $79,500 with a $50,000 assumable mortgage. MLS. To view call,
477-0191 PETER CHOWN 477-0767

BUYERS MARKET
It must be, because the owner of this really nice full basement bungalow in Sidney, will let us sell it for only $46,900. Completely fenced lot. Drive-in garage, fireplace and only two blocks from the beach. JIM WALTERS 656-3253 or Royal Trust 384-8031.

NEW LISTING
GORGEOUS GORGE
You just have to see inside this super duper home to believe the amount of living than you will realize that the price of $89,500 in no way is too high for this area. If it were in Oak Bay or Gordon Head it would be $20,000 more! It is a home that has grown (all though you would never know it) original living room is now a den with fireplace and a huge new living room and a smashing kitchen are part of the extension. Downstairs could be used as a suite, there is another kitchen and bathroom down there. We could ramble on but please call us and we will arrange viewing to suit you.
JOYCE MILLER 479-9471 or 388-5464 pager 412
JOHN MORRY 592-9770
ROYAL TRUST 384-8001

CUSTOM DESIGNED
CUSTOM BUILT
Truly a rare find. This 2 storey house features 4 bedrooms, 3 bathrooms, living room with fireplace, plus a dining room. And of course as a bonus you get acreage for privacy! Asking $109,000. MLS. Please call,
477-0191 KNUD SCHWER 478-8203

HANDYMAN SPECIAL
476 CONSTANCE
2-bedroom home in choice Saxe Point area. Good furnace, roof and new aluminum siding, but needs some work inside. Try your offer on asking price of $43,900. Low taxes too! To view, please call,
BERNEIDA TAYLOR
477-0191 382-9485

PERFECT STARTER
LANGFORD—$43,900
THREE BEDROOMS
If you need 3 bedrooms and your buying in this price range you should check this one out. There's 1225 sq. ft in this no-basement home. Bright kitchen, large utility area and small den or 4th bedroom. Large lot. Vendor has purchased and must sell. MLS 22955.
GALE CHRISTENSON
477-0191 477-7047

BRAND NEW RANCHER
$66,900
Here's a real bargain for a 3-bedroom no-step home in Uplands of Langford. It's a must see, delightful kitchen with brick feature wall large living room with fireplace. Family room with patio doors to a courtyard. Spacious home over 1600 sq. ft. MLS23784.
GALE CHRISTENSON
477-0191 477-7047

COLWOOD DREAM HOME
$74,900
Lovely 3-bedroom home located at 2755 Vantilburg Cres; across from Colwood golf course. •ABSOLUTELY immaculate, bright kitchen, fireplace in living room separate dining room. Family room with fireplace, rec room with wet bar. 2½ baths. MLS 23905.
GALE CHRISTENSON
477-0191 477-7047

SOOKE — .66 ACRES
COZY BUNGALOW
Located in town of Sooke — some seaview. Ideal for a gardener, a sweet little house with 2-bedroom, fireplace in living room, bright kitchen and closed-in patio. A real cutier asking $48,900, but will look cutier asking $48,900, but will look at offers. MLS 22091
GALE CHRISTENSON
477-0191 477-7047

SEA GLIMPSES
$43,900
— 2 bedrooms
— Living room with fireplace
— part basement
— choice Saxe Point area
Please call to view anytime.
BERNEIDA TAYLOR
477-0191 382-9485

OAK BAY
SEA VIEWS
Comfort and quiet can be yours in this 1200 sq. ft home tucked away in a quiet area. 3 bedrooms, large dining room, double plumbing plus full basement. Well landscaped 84x175 lot. Vacant. MLS 23443
477-0191 JIM DONNELLY 652-2228
477-0191 KEITH LECKIE 598-1567

MUST SELL
TRANSFERRED
Reduced to $57,900 this home only 5 years old is a wonderful buy. Two bedrooms, lovely sun room off living room. Thermopane windows and the view to go with them. Don't miss this. Call me now.
PATRICIA SEDGER
477-0191 479-3673

BY OWNER
Quadra-Finlayson area, on quiet street. Large lot, close to all amenities. Over 1,000 sq. ft of living area in this 2-bedrm, no bsmt home with new -bright, modern kitchen. Attached garage has workshop. Fridge, stove, washer included. $51,500. 383-2592 6 p.m.-8 p.m. No agents, please.

EXCELLENT STARTER OR RETIREMENT, 2 bedroom home, 87x187 fenced lot, workshop, carport and garage, large patio, with bar-be-cue, wall to wall carpet, taxes approx. $60. Excellent condition, asking $43,000. Easy financing, phone 478-5138 after 5 p.m. No agents.

BLOCK BROS.

QUIET AREA $48,500
IMMACULATE home in Colwood, 2 bedrms, large modern kitchen, combination L.R., D.R. with fireplace. Well kept 65x160 lot, with concrete driveway. Glass greenhouse is included
386-3231 Bob Hahn 595-1642

GLANFORD AREA
$64,900-$60,900
Your choice, two lovely homes. One is brand new, with 3 bedrms, ensuite, large bright kitchen, large sundeck to take in the captivating view. The other is 2 years young in immaculate condition: 3 bedrms, dining room, large kitchen, developed rec room in full basm't plus roughed-in plumbing.
386-3231 Bob Hahn 595-1642

OCEAN LOVERS
In town, Saxe Pt. area, almost waterfront executive house, unobstructed sea views. 4 Bedrms, 1750 sq. ft. main and fully developed basement with in-law suite, game room, utility and storage. Double carport and big sundeck 100x104 beautifully landscaped lot. Only 17 years old. Very best deal for the asking price of only $99,500.
386-3231 Kehar Dhamrait 477-5675

SOUTH FAIRFIELD
Near Oak Bay border, 3-Bedrm. full basm't home located on an easy care lot on a quiet street. Large L.R. with F.P. and oak floors. Good value at $60,900. ML 23359.
386-3231 Lorea K. Tubb 477-6617

GORDON HEAD
5-Year builder's guarantee. Quality built 3-bedrm plus den, full basm't home. White granite fireplace reaches up to beamed cedar ceiling. Large lot, ½ block to ocean and park. Thermopane windows. Dishwasher. Vacuum system. Asking $98,500 ML.
386-3231 Lorea K. Tubb 477-6617

ROOM TO GROW
In this 3-4 bedrm home with 1265 sq. ft. plus developed basm't and an 88x172 lot backing onto natural woodland. The list price of $74,900 reflects the many elegant features in this comfortable 3-year-old.
656-5584 Sherry Kayra 479-7293

GORGE
Here is a spotless home on a quiet street just 2 blocks from bus and shopping. 3 nice bedrms on main floor. L.R. with F.P., large bright kitchen with sundeck off. Full part developed basm't with extra bedrm and family room. Nicely landscaped, good value at $57,500. MLS.
478-5561 BOB PAUL 478-2477

LARGE WORKSHOP
Located in High Quadra, a large family home, 4 or 5 bedrms, situated on a large lot approx. 1 acre. Workshop 24x40 with 220 wiring. Small separate cottage rents at $145 per month. Excellent combination for two families or vintage car enthusiasts. $89,000.
478-5561 BOB PAUL 478-2477

4092 DAWNVIEW CRES.
OPEN FRI. 1:30-4:30
NEW HOME. Walk to all levels of school — 3-bdrm deluxe home with quality carpeting, cabinets and fixtures. Now reduced to $75,500. Finished rec. room with old brick fireplace included in this price.
477-1841 Tara Bhalla 382-8679

COLWOOD
TO BRENTWOOD
FINE HOMES FOR SALE
BY ERNIE CHARLES

COLWOOD
MOUNTAIN SECLUSION—4-b-r-3 baths — over 1900 sq. ft. Sacrifice $62,000.
NEW WITH VIEW—3-br.—2 baths — 1500 sq. ft. on main fl — FHC bas. $99,000.
NEAR BEACH—4-BR — 3 baths — fully dev basement — 1800 sq. ft.

ESQUIMALT
Condo with Seaview—2-BR — 1056 sq. ft. Close to all amenities, $33,900.
IMMACULATE SHAPE—2-BR — 1000 sq. ft. — Distinctively landscaped $68,000.
NO-STEP BUNGALOW—2-BR — Close to all amenities — large lot $49,500.
ATTENTION BUILDERS — 12 ideally located lots — Lots 6000 sq. ft. $29,500 to $33,900.
BAVARIAN CHALET—Completely dev. — 2-BR — 3 baths — 2200 Sq. ft. $77,900.
SWEEPING SEAVIEW—3-BR — over 1500 sq. ft. Heated swimming pool $110,000.
To view these fine properties and many more please contact:
477-1841 Ernie Charles 592-0046

VIEWS—SECLUSION
You will love the magnificent views of Mt. Baker and the straits from this 4-bedroom home. You will cherish the seclusion provided by the 1.86 acres of evergreens. Your horses will be comfortable in the solid stable with its 3 box stalls. Just over 10 miles from town, Victoria or the Pat Bay Highway. Offers on $149,750.
477-1841 Ron Kerfoot 652-2594

MT. DOUGLAS VIEWS
From this spotless 3-bdm. home. Nicely landscaped, extra parking and a garden shed added — den and a huge rec. room with fireplace. Asking $75,900.
Ron Kerfoot Office Buzz Mainprize
652-2594 477-1841 658-8268

SOMETHING DIFFERENT
A well-built 1-yr.-old, 3-bedroom home on a quiet street off Arbutus. A unique floor plan featuring sunken living room with rock fireplace and teak panelling. Separate DR., bright kitchen with breakfast area. Full bsmt., foyer entrance. Nicely landscaped lot. $73,500.
477-1841 Clifton Mak 381-5947

ARBUTUS COLONIAL
Situated on high location in prestige ARBUTUS area, this 9-yr-old Colonial has L.R. with bay windows and F.P., D.R. kitchen with large eating area and a den, 5-BDRMS, up and walk-in closet, H.W. floor, throughout. An exceptional buy at $88,900.
477-1841 Clifton Mak 381-5947

OPEN 1896 TOWNLEY
2:00-4:00 P.M. Thurs. and Fri. Beautifully maintained home in popular Lansdowne slope area. Lg. L.R. with F.P. and W-W full size D.R., up-dated kitchen, extra Lg. master BR on main floor. Full bsmt. has 2 more BR's plus 2 pcs. W-R and lovely rumpus rm. with F.P. and bar. Immediate possession, must be sold. $64,900.
477-1841 Austin Mitchell 598-3532

HEXAGON SECLUSION
3.07 ACRES
A "DOM" Hexagon residence unequalled in designed and construction, and set in over 3 acres of arbutus and fir. The 3000 sq. ft. of luxury are on 3 levels and include a 600' family-cum-recreation room, a 600' living room with open stairway a balcony and the spacious bedrooms, 2 bathrooms. Den. Dining room, and an exciting kitchen design. Intercom, vacuum system, radar range. Sound insulation, sauna, and a heat circulating system. Totally secluded. Offered at $129,000.
Ted Walford 477-1841

MOUNT TOLMIE
SECLUSION
High on Mount Tolmie, on a quiet cul-de-sac of exclusive homes, and on over a half-acre of trees and lawn, a 3-bedroom bungalow with magnificent views. Living room and dining room with views over oak trees to the sea. 3 spacious bedrooms. Large sundeck off kitchen. 45x14 recreation room with fireplace. Property adjoins wooded park. Possible subdivision. Offered at $117,000.
477-1841 Ted Walford 477-1841

649 AVRILL RD.
If you are looking for a two-BDRM home in the Colwood-Langford area, don't miss seeing this appealing 2-yr.-old home. The exterior is highlighted by cedar and old brick and the interior offers a good sized kitchen with knotty pine cabinets and a master bedroom large enough for a king sized bed. The owners are anxious to sell as they have bought. Asking $48,500.
477-1841 Bernie Wilkinson 477-8838

BLOCK BROS.

INLAW SUITE
and a quiet cul-de-sac too! This 13-yr.-old, 3-bedroom home offers a good sized L.R. with an Arizona Sandstone F.P. and H-W. floors throughout. Bsmt. development includes a 3-pce washrm., family rm or BDRM and kitchen. Shopping, transportation is close at hand. Askink $64,500.
477-1841 Bernie Wilkinson 477-8838

REDUCED $2500
A big family home in Central Saanich. Over 1400 sq. ft. on the main floor including 3-pce. ensuite, and bsmt. development that includes a 20'6x14 games room. The home sits on acout ¼-acre with a fenced back yard. Now asking $75,000. MLS 24031.
477-1841 Bernie Wilkinson 477-8838

the Permanent
1125 DOUGLAS ST.
OPEN HOUSES 1:30-4P.M.
Spotless 2-bdrm. home with interesting features, like intercom throughout, extra parking, beautiful shrubs, cement patio, new gutters, etc. Please be my guest. ML 24083 $54,900.

FRIDAY 2505 COTSWOLD
My Uplands beauty! Sunken living room, 3 bedrooms on main, 2 down. Games room and family room, beautiful grounds. Excellent condition. Beautiful! $129,500. ML 23860.

SATURDAY 1019 TERRACE
High setting overlooking the sea and mountains. 3 bedrooms plus den. Carpeted family kitchen. Magnificent landscaped property. ML 23732 $99,500.
382-9191 MARY WOOD 592-2647

$2200 DOWN
Move in today! Charming 1183 sq. ft. 3-bedroom older home. Full bsmt.; duplex zoned. Excellent financing available. Must be sold, so get your offer in quickly! SOPHIE HARDER, 382-9903; MARCEL STOCKER, 479-8324; OFFICE (24 hr.), 382-9191.

VIEWS! CITY AND OCEAN
and part of Rockland area. Lots of character and spacious rooms. Arched ceiling and rock fireplace in living room. Gracious dining room, small den, 3 bedrooms, circular driveway. Asking $75,900. ML IRENE VAN, 382-9191, 384-9191.

IN THE FORTIES
JAMES BAY — Upgraded beauty, 3 bedrooms. Total of 1444 sq. ft., high crawl space. Close to ocean. $45,900. MLS.
GLEN LAKE AREA — Large bungalow 1730 sq. ft., 3 bedrooms, family room, 70x150 property. Needs tender loving care. All offers considered. $48,500. MLS.
SID HASLAM, 477-1994; GRAY LAITE, 656-5267; OFFICE, 382-9191.

CANADA PERMANENT
TRUST COMPANY

FRANK BEAMISH REALTY LTD.

DO YOU WANT A:
—BEAUTIFULLY KEPT HOME
—2 LARGE BEDROOMS ON MAIN FLOOR
—FINISHED BASEMENT
—PARKLIKE SETTING
—IN A QUIET AREA?
If you do, then phone Frank Beamish, res. 592-2120, or office 385-5113, and make arrangements to see this property. Convenient to Simpsons-Sears, transportation and Shelbourne Plaza. Would be ideal for a retired couple or with the basement accommodation it would suit a family. Asking price is $64,900 on M.L.S.

SMALL HOME
LARGE LOT, 50x110
$38,000
Phone Frank Beamish, res. 592-2120 or office 385-5113, for viewing and complete details in regards to this retirement or starter bungalow listed on M.L.S. Vendors are anxious so be sure to get an offer in.

LOVELY HOME
$86,900
3 bedrooms, large dining room, bright living room with fireplace, 1½ bathrooms on main floor plus high basement. The home is only two years old and well constructed. High landscaped lot with views. Phone Frank Beamish, res. 592-2120 or office 385-5113, to see this property listed on M.L.S.

KASAPI HOMES
538 DUPPLIN RD.
$49,900-$85,900
$49,900 LANGFORD — close to all conveniences, renovated 2 bedroom home, R1 3rd bedroom in basement. Lot size 52' by 165'.
$56,500 MILL BAY, 3 bedroom Ranch style home on ½ acre. Sundeck, double carport, workshop, large kitchen area, family room with fireplace, double windows, electric heat; extra insulation and many more features.
$64,900 GLANFOLD AREA — Brand new 1350 sq. ft. or finished area, 3 bedrooms with balcony off master bedroom, large sundeck off kitchen, carport and family room in basement.
$85,500 DAWNVIEW Gordon Head area close to UVIC 1450 sq. ft. of floor space. This well planned home has 3 bedrooms, 2 full bathrooms, large kitchen with good size eating area, 12½ by 13½ dining room, living room with angled fireplace and full basement with R1 rooms for expansion.

CUSTOM BUILDING
We will supply floor plans, give free advice and will build on your lot or one of our many locations. Work guaranteed.
TRY YOUR TRADE OR DOWN PAYMENT. Call us on our SPECIAL FINANCING which may suit your budget. WATCH FOR OUR "OPEN HOUSES."
For information ask for Mrs. Pat Sauinier 386-6191 or 384-2197.

FANTASTIC SEAVIEW
CUSTOM BUILT HOME
HIGH ABOVE CORDOVA BAY
On quiet cul-de-sac prestige location, 1730 sq. ft. main floor, attractive entrance, large living room, tapestry brick fireplace, formal dining room, bright kitchen, seaview from each room, 3 bedrooms, 2 4-piece bathrooms, lower floor has 1180 sq. ft., rec. room with floor-to-ceiling fireplace, bar-b-cue, wet bar, all broadloomed, seaview windows, large utility room, 800 sq. ft. deck, 2-car carport, beautiful grounds with flowering shrubs, rose beds, fruit trees, professionally appraised at $124,000. Contact owner at 658-5036.

JAMES BAY
3-bedroom family home, plus revenue, on large lot, asking $72,000. 386-7770 after 5 p.m. except Sunday.

REDUCED TO $46,500
2-bedroom, 6' basement; separate garage, city, no agents. 479-2208.

WALL & HOMEFINDERS REALTY LTD. REDEKOP

577 Culduthel Rd. 386-2911

ROSSITER DRIVE
GORDON HEAD
See my young 3-bdrm. carpeted home on quiet street near schools, pool, shopping. Enjoy the cozy fireplace in the large living or dining room with sundeck off. The compact kitchen with eating area will please Mom. For the goung crowd a beautiful family room is expertly finished in the basement with further development started. Only $66,500. I'm glad to show it any time. MLS.
ILSE NETZEL
386-2911 479-9450

514 A & B PEARKES
Beautiful SxS DUPLEX in quiet street in Colwood area. Close to all amenities and schools. 3 bdrms., 1½ baths, L. Rm. with F.P. Eating area in kitchen, utility room off kitchen, large unfinished lower level, bar, R1. F. Place and plumbing. Owner says sell. Asking $109,800. MLS. Jack Greenwood, 386-2911.

$57,900—CREASE AVE.
3-bedroom stucco home on large corner lot close to schools, stores, buses, etc. Good size living room with W-W carpeting. Very large kitchen and dining area, 4-pce. bath on main floor. Nice size rec. room in basement and drive-in garage. Oil heat, elec. H.W.
386-2911 HAL BARBER 479-6479

$67,500—GLANFORD AREA
Very nice 3-bedroom home on quiet street. Very large lot with many fruit trees. Large rec. room in basement plus workshop. Oil heat, elec. H.W. Living room with brick fireplace. Separate dining room and large kitchen. 4-pce. bath. Wall-to-wall carpeting.
386-2911 HAL BARBER 479-6479

$44,500 HANDYMAN
Moved, 2-bedroom home in Gorge area. This home moved onto good size lot with full, high basement, suitable for development. New roof, new wiring, new plumbing.
386-2911 HAL BARBER 479-6479

HAMMY'S
HAPPY HOMES
3 Bdrm., 1000 sq. ft. home, electric heat, close to all amenities, Vic West-Esq. border. $42,500. MLS 22038.
2-Bdrm., 900 sq. ft. home, large lot, workshop for the tradesman or equipment operator. Langford. $48,500. MLS 23785.
Colwood, 7 yr. old contemporary home, 3 bdrms., full basement, etc. Quiet cul-de-sac. Must sell! Asking $58,900. MLS 22151.
Colwood, just listed, enquiries invited on an asking price of $64,900. MLS.
Up Island waterfront property (12.5 acres) Opportunity here. Price negotiable.
Salt Spring Island, 40 acres, prime land at $63,000. MLS.
1.68 Acre Mini Farm, Sooke. House, Barn, incubator. $44,900. MLS 23786.
Call: DONALD HAMILTON
386-2911 478-3552

GLANFORD AREA
560 WAREEN PL.
(off Carey Road)
GREAT VALUE $68,950. 3 Bedrooms up. Esnuite. Quiet setting. Convenient to schools and bus. Lower level partly completed as possible in-law suite and rec room. Separate workshop. A beautiful home lovingly decorated and cared for.
386-2911 C. MAGUIRE 479-9649

FORGET THE CAR POOL
Only a few blocks to the bus! Quiet dead-end street ideal for youngsters, or oldsters. 3 bedrooms on main, with suite in basement. Only 6 years old. MLS. Asking $69,900.
LOLA CLARK
386-2911 658-5339 658-5877

Ridley Bros.
Development Co. Ltd.
478-1721
Member Victoria H.U.D.A.C.
NEW HOMES
COLWOOD
WISHART RD.
(Turn right off Metchosin Rd. at Colwood Firehall)
ALL HOMES WILL BE OPEN
Mon.-Wed.-Thurs.-Fri. 3-8 P.M.
Sat. & Sun. 11-5 P.M.
(OTHER TIMES BY APPT.)
PRICED FROM $60,900 (WITH 5 YR. WARRANTY)
90% FINANCING AVAILABLE O.A.C.
LOW LOW TAXES.
APPROX. $300. YEARLY (NET)
FEATURES INCLUDE
Extra large family kitchens
Brick and stone fireplaces (2 in some)
Ensuite baths (marble vanitys)
Built-in kitchen aid dishwashers
Quality broadloom throughout
Full high basements
Cement driveways and carports (some dble.)
Schools nearby
Large level lots with mature trees
Formal dining areas
3 bedrooms
Professionally designed and decorated
Color co-ordinated kitchens and baths
Most with sundecks
B. FORD
Off. 478-1721 Res. 385-6916

OAK BAY
SURPRISE
From the outside this looks like a charming, well-kept small home with its trimmed lawns, large shrubs and quaint awnings. But take a look inside! You'll find over 1300 sq. ft. of spacious comfort, as well as a large finished rec room downstairs, a two-car drive-in garage and separate workshop. The kitchen will delight you with its indirect lighting, centre island, and modern cabinets. The size of all the rooms will amaze you. There's even plenty of room in the backyard to park the camper (no need to drive over the front lawn, enter through the rear lane). This impeccably kept home in a popular area is offered at $69,900. To view call:
595-5171 BRIAN MARTIN 595-5171
Canada Trust

PRICE REDUCED $10,000
Buy the lot - get the house free. House is livable but needs work; can be converted to live-in business. On Fort St. 25 per cent down, F.P. $65,000. Owner will carry mortgage at NHA rate. 598-4219.

$36,500
Older one bedroom house with new wiring, plumbing and insulation. Hardwood floors, fireplace, large bright kitchen, electric heat, separate storage shed, extra large lot with fruit trees, phone 592-3579 evenings, by owner.

BY OWNER
Completely renovated 4-bedroom home on nice lot, big dining room, kitchen, living room with fireplace, New wall-to-wall carpet. Open to offers at $44,900. Phone 384-5182.

PERFECT NO STEP RETIREMENT home in pleasant area. 2 Bedrooms, modern interior, oak floors, fireplace. Beautiful secluded back garden, fruit trees, patio, separate workshop. Must be viewed. No Agents. Offers on $48,900. 595-6217.

Century 21
J. D. BOSDET LTD.
388-4455
3293 DOUGLAS

OPEN HOUSE
10 - 10070 5th St.
Sidney
Thurs., Fri. 2-4:30
Only $29,000 for this 3-bedroom townhouse, 1½ baths, tastefully decorated. Walking distance to shops, schools. 1050 sq. ft. MLS 22071.
388-4455 JEAN LAMBERT 655-3426

GLEN LAKE AREA
3 BR. - $58,000
Four years old and beautiful all over. LR with fireplace, DR, large finished rec room, 1½ bathrooms, wall-to-wall carpets, sundeck, drive-in garage. In top condition, bright and cozy. Reasonable offers on 2789 Sooke Road. MLS.
388-4455 AL TASSIE 384-9069

SPACIOUS
OLDER HOME
IN A LOVELY AREA
This 4 BR two-storey home has almost 2000 square feet and new-wall-to-wall carpets. Separate DR, panelled LR with fireplace, large kitchen, 1½ bathrooms. Lot runs 194 ft. deep. Excellent location at 1940 Ernest. Asking $71,900. MLS.
388-4455 AL TASSIE 384-9069

OPEN HOUSE
SAT. 1:30-4:30
2204 Malaview
Spotless starter or a dandy for retireds. 2 bedrooms, cozy Franklin FP. Garage with storage area. Make this sparkling home a must see! MLS 23428.
389-4455 JEAN LAMBERT 656-3426

924 KINGSMILL
4-BR—$69,900
Located in one of Esquimalt's best areas and backing on the rolling lawn and treed area of a golf course. Lots of wall to wall carpet. DR, LR with fireplace and terrific view, full basement and lots of parking. All facilities nearby. MLS.
388-4455 AL TASSIE 384-9069

TERRIFIC SEA AND MOUNTAIN VIEW
$67,500
On a quiet dead-end street close to the sea and handy to schools, shopping and bus — 471 Nelson Street in Esquimalt offers 1385 square feet of living space with 3 BR (master ensuite) DR, large bright LR with fireplace and corner window to the sea. Recently decorated and in good condition. Driving past isn't enough — you must see inside. Call me. MLS.
388-4455 AL TASSIE 384-9069

SSG
SWINERTON STEWART CLARK
A "Must Sell" Situation
Prices Slashed
5 New 3-Bedroom Homes
On Taine Place.
Cul-De-Sac
(Off Saanich Rd.)
$60,300 - $61,900
385-2481 (24 Hrs.)

Excellent Value
$62,900
A modern 2-bedroom bungalow featuring a new one-bedroom suite on the lower level. Each level has its own kitchen, bathroom and L.R. Brand new W-W carpets, 2 ranges and heavy duty washer and dryer plus new landscaping. You can move in in two weeks. Drive-by 971 Taine Place, (Off Saanich Rd.) — the fully serviced lot next door is for sale as well.
SID CUSTANCE
598-7781 or 385-2481
ED JUPP 592-1019-385-2481

$43,900
2622 SHELBOURNE
2 bedrooms, completely new decorating, new wall to wall. Large lot. Separate garage. Vacant. Any terms arranged.
DOUG BOWEN 385-2481 (24 hrs.)

OPEN HOUSE
SAT. 1:30-4:30
Drive out to 2700 MILLSTREAM RD. and see for yourself the potential for expanded development in this four-year-old home. Three bedrooms (master ensuite) on main floor plus family size kitchen, separate dining room, living room with nice fireplace. The nice bright basement in this cathedral entrance home has fireplace, another bathroom and partially finished rooms, which could easily be finished to a separate suite. The owner is transferred and anxiously reduced the appraised price of $61,900 down to $59,500 for quick sale.
See It With
TOM DUNCAN
477-2462
SUBURBAN REALTY
478-8316

LANSDOWNE Properties Ltd
CEDAR HILL
$59,900
In a restful pretty area of newer well kept homes, this fine property offers almost 2,000 sq. ft. of living area. The very large lot, 3 or 4 bedrooms, two fireplaces, family dining and laundry rooms combine to make it a very desirable family accommodation. Call now on this one. MLS. GLENN NICHOLLS 598-7689 or 592-2431.

INVESTORS
Solid, very large older 5-bedroom basement home on approximately 13,000 sq. ft. of property. Near Washington and Burnside. City indicated development in the near future. Bargain price at $49,900. MLS. GLENN NICHOLLS 598-7689 or 592-2431.

FAMILY HOME
3-bedroom split level with wall to wall, in-line dining room, F.P. in living room, 2-pce. bath, family room and extra large bedroom on the lower. Truly a family home priced to sell at $58,900. Exclusive with JOY HAMILTON 592-2431 or 592-4958.

$43,500
Good 4-bedroom, no-basement home, brightly renovated. Over 1,050 sq. ft., 50x112 lot. Handy area. Financing assistance, 658-8334 after 4 p.m.

NEWLY RENOVATED 2 STOREY
3 bedroom full basement house. Lot size 60x135. All landscaped and fenced yard. 386-1201.

HOME FOR SALE NEAR HILLside Shopping Centre. $41,500. Telephone 592-3444.

National Trust
SINCE 1898

OPEN HOUSE
1631 McMORRAN
(off Majestic)
SAT. 1:30-4:00
New on the market! Come and see this solid 2-bedrm stucco home featuring living room with cosy fireplace, oak floors throughout. Large bright kitchen. Lovely, fenced lot with separate workshop. No steps — close to bus. ML 23867. Asking only $52,500. Your host:
RUDY ROST
595-2961 Off. Res. 658-5490

OPEN HOUSE
SAT. 1:30-5:00
10855 MADRONA
Enjoy country living without the hard work and responsibility of caring for a lot of land. This modern family home with views of Deep Cove is on a 77x110 lot in a charming rural setting. Asking price $67,500. ML 23998. For an appointment to view, call:
KELLY and ENA NEMETH
479-7161 Off. Res. 477-4641

PERFECT CONDITION
1334 SQ. FT.
NO BASEMENT
Prime area close to the University and in perfect condition inside and out. Three bdrms, large kitchen, living rm. with fireplace and dining room. The large 66x126 fenced and well landscaped lot with patios and rear access completes the picture. Asking only $57,900. Esclusive.
RANDY SMALL
LEE WROBEL
388-6275 388-6275
Pager 395 Pager 654

HIGH GORGE
PRICE: $59,900
See this homey 3-bedroom with spacious kitchen, L-shaped living and dining room, fireplace, extra bedroom or rec room with toilet and sink. Ground level basement, fenced lot, views from kitchen and living room. To view, call:
DES DESJARDINS
479-7161 Off. Res. 385-8925

PROSPECT LAKE
$119,500
Three-quarter acre of tall trees, open area, less than 15 minutes from town. Over 2800 sq. ft. of spacious living bright kitchen with glass door onto secluded patio. Four bedrooms, three baths, unique family room with brick arches and fireplace. Compare this one for value. To view call:
DES DESJARDINS
479-7161 Off. Res. 385-8925

SOOKE AND
METCHOSIN ROAD!
What a deal! .35 of an acre in a lovely setting. 4 rentals and all for $47,000. Subdivision possibilities. Call:
KATHY BLADES
479-7161 OFF. RES. 388-4152

$48,900
Large lot, 2-bedrm, full basement house close to town. Also includes separate garage. Call me for more information.
LARRY LINEHAM
595-2961 Off. Res. 595-0134

LARGE
This home has 4 bedrms and a full bathroom up. A large dining room, living room, kitchen, laundry room and full bathroom and sun room on the main floor. Has a full basement and is located close to the corner of Moss St. and McKenzie St. in Fairfield. There is no sign on the property so if you require additional information please call
LARRY LINEHAM
595-2961 Off. Res. 595-0134

the Permanent
1125 DOUGLAS ST.
OPEN HOUSES 1:30-4 P.M.
THURSDAY
1107 HAULTAIN
Spotless 2 bdrm. home with interesting features — like intercom throughout — extra parking — beautiful shrubs — cement patio — new gutters — etc. Please be my guest. ML 24083. $54,900.

FRIDAY 2505 COTSWOLD
My Uplands beauty! Sunken living room, 3 bedrooms on main, 2 down. Games room and family room. Beautiful grounds. Excellent condition. Beautiful! $129,500. ML 23860.

SATURDAY 1019 TERRACE
High setting overlooking the sea and mountains. 3 Bedrooms plus den. Carpeted family kitchen. Magnificent landscaped property. Mls. 23732. 599,500.
382-9191 MARY WOOD 592-2647

ONE OWNER LOVELY
25 Years old in meticulous condition 3 bedrooms up, 1 down, rec room and high full basement. Reduced to $56,500, a pleasure to show. SID HASLAM 477-1994, GRAY LAITE 656-5267, OFFICE 382-9191.

CLOVERDALE GEM
Truly a beautiful home. 3 Bedrooms, private garage, rec. room. 50x133 property. Built in 1956. Excellent value at $54,500. GRAY LAITE 656-5267, SID HASLAM 477-1994, OFFICE 382-9191.

LAMBRICK PARK
Fantastic 1300 sq. ft. on main, with 700 down. 3 Bedrooms, 3 bathroom home, 6 months old. Steel beam span bracing, all windows thermopane, heatilator fireplace in rec room, hot water heating, double drive in garage extra parking on hidden property with private driveway. $23,900. SID HASLAM 477-1994, GRAY LAITE 656-5267, OFFICE 382-9191.

CANADA PERMANENT
TRUST COMPANY

A GOOD BUY
ONE BLOCK OFF OAK BAY
Owners have bought, price reduced by $2,500 for early sale. It's an immaculate older home with brick fireplaced living room, large sep. dining room, cheerful kitchen and den on main. Two bedrms and bath up, full basement. Realistically priced at $52,500.
386-7771 PETER MASON 477-9318

FAIRFIELD
Four Bedrms & Den
Well located large older home close to James Douglas school. Attractive floor-to-ceiling fireplace in living room, large den and separate dining room. Open stairway up to four big bedrms. Full undeveloped bsmt. 50x120 lot. Well priced at $62,900.
386-7771 PETER MASON 477-9318
MOODY & MASON REALTY

ABSOLUTE
STEAL
$49,900
Was first listed at $59,900, reduced in stages to this rock bottom figure of only $49,900. Where can you find a 17-year-old modern home offering four bedrooms (two down), a full high basement, two fireplaces plus drive-in garage within four miles of downtown. Call us, we will tell you. Exclusive with
NATIONAL TRUST
LEE WROBEL RANDY SMALL
479-7161 388-6275
PAGER 654 PAGER 395

NEW HOME
Modern design all exterior wood finish, nearing completion near Mount Douglas Park, with view. Choose your interior finish. Ulysses Construction, 477-3402.

1 BEDROOM PLUS LOFT, GALley kitchen, new wiring, plumbing. All All appliances. Nearly complete. Neat. $33,000 as is. 388-6275. Pager 7606 or 656-5054.

JACK MEARS
OAK BAY REALTY LTD.
Member
Relocation Services Canada
2194 Oak Bay 598-3321

OPEN HOUSE
4402 ELNIDO CRES.
SAT. 2:00 to 4:00
MT. DOUGLAS PARK
Get your dollar's worth in this quality home featuring 3 bedrooms, 1½ baths, large sunny kitchen with patio, separate dining room, living room with rustic old brick fireplaces. Full high basement with 2nd fireplace. Give us an offer we can't refuse on the asking price of $68,500. MLS. 598-5812. HANNE PRIMGAARD 598-3321, 592-0454 CONNIE O'REGAN 598-3321.

OPEN HOUSE
1031 FALKLAND—OAK BAY
SAT. 1:30 to 4:00
Here is a professionally renovated home. 3 bedrooms plus extra one or could be used for a den. Good size living room and large separate dining room. Lovely kitchen with family room. Three bathrooms and full basement. Much more to be seen and located in choice area of Oak Bay. Asking price of $89,900. Call: HAROLD WHILEY 592-2798 or BILL MOHR 598-6716. Office: 598-3321.

OPEN HOUSE
2053 NEWTON STREET
SAT. 1:30 to 4:00
NEW LISTING $63,900
An immaculate 3-bedroom home, good large lot in living room with fireplace, separate dining room and hall entrance. Large up-dated bright kitchen with breakfast nook overlooking rear garden. Close to rec centre, bus, schools and shopping. For prior viewing please call: BILL MOHR 598-6716 or 598-3321.

OPEN HOUSE
1246 MAY STREET
MON.-FRI. 2:00 to 4:00
DRASTICALLY REDUCED
NOW — $145,000
Side-by-side 5-plex. Each unit self-contained. 2 bedrooms, living room with fireplace, kitchen, bathroom, full high basement. Lot size over 20,000 sq. ft. Please call: PHYLLIS COUTTS 598-3321 for further information.

OPEN HOUSE
865 CUNNINGHAM
SAT. 1:30 to 4:00
Popular Parklands area, just five minutes walk from Naden. Three bedrooms, L-shaped living and dining with good quality wall-to-wall. Eating area and built-in dishwasher in the bright kitchen with views of the Olympics. Attractive rear garden with large cement patio for your summer living. View this at $67,500. Private appointments by calling: MARJ NAPPER or MARKIE MUNN 598-3321 anytime.

OPEN HOUSE
500 JOFFRE
SAT. 1:30 to 4:00
Excellent family home in this popular area of Esquimalt. Four bedrooms, two baths, separate dining room, living room with fireplace. Large kitchen with oodles of cupboards, breakfast area and laundry on main floor. Full high cement basement, drive-in garage, lot is fully fenced and the garden is dug! Owners have purchased so come and see at asking price of $55,500, then prepare to move in. For prior viewing call: MARKIE MUNN or

250 HOUSES FOR SALE

D F H

D.F. Hanley & Associates Ltd.
1557 McKenzie Ave.
V8N 1A4
477-7284 (24 hrs.)

VICTORIAN ELEGANCE
New Tudor-style family home of approx. 3200 sq. ft. of living area. Large LR, separate large DR, beautiful kitchen with Jenn-Air range, dishwasher, etc. Family room, 4 spacious bedrms, 4-pce ensuite, 2 other bathrms, full basement, all located on a cul-de-sac offering peace and privacy. Offered at $165,000. Call for a personal tour.
GEORGE HESS 477-7284, 24 hrs.
BILL BATES 479-7069 Res. 592-4077 Res.

GOOD AREA GOOD HOME GOOD VALUE!
Just listed and expected to sell FAST! 2 or 3 bedrm. home in Dear Heights area. Spotlessly clean and well built. Full basement with a drive-in garage and extra bedroom for guests or kids. A great little home looking for new owners who will love it as much as the present owners. Only asking $53,000. MLS.
DAVE HARDING 477-7284 24 hrs. 477-0939 Res.

"NOT GORDON HEAD!"
This new split-level home is close to Simpsons Sears. 1500 sq. ft. finished area. 3 bedrms., 3 bathrms, huge family room. Good value at $69,900. MLS. Inspect it today with
BILL CARNEGIE 477-7284 24 hrs. 652-3627 Res.

Century 21 MAYFAIR REALTY Mayfair Centre 386-2955

NEIGHBOR'S
They're just great. That's what the owners of this 10 yr. old four-level split say. Situated on a park-like half acre with beautiful fir trees and gorgeous valley view. Quiet and serene. Home has plank siding exterior, heavy shake roof, 5 bedrooms, two fireplaces, 3 sets of plumbing. Built by a builder for his own family. Over 2000 sq. ft. finished. Possession could be almost immediate if desired. Why not trade up to this lovely home. Call GEORGE WALL, 386-2955 or 477-0548.

CENT. SAANICH
A quality-built new 1460 sq. ft. 3 bedroom split level home among tall fir trees but backing onto agricultural land. Vaulted cedar ceiling, two-way fireplace, sunken den, family kitchen, entertaining size dining room. Asking $79,500 (MLS) with trades considered. GEORGE WALL, 386-2995 or 477-0548.

SO CLOSE!
To all the services, education, recreation and in a marvelous family type of area! Where else? Gordon Head-University Area. Brand new and only $66,900. For Information call LEIGHTON NOBLE, 386-2955 or 658-8968.

AFFORDABLE
3 affordable homes:
1. Colwood — 2 Br bungalow on large treed lot. Handy location. Up-dated with electric heat; low taxes, quick possession and easy financing. MLS $42,000
2. Saanich East — 2 BR full low basement, superbly remodelled with new W-W, brand new kitchen — utility room, separate dining room, living room with brick F.P. 60x120 garden lot. Reduced to sell at $45,900 MLS.
PETER SYKES, 386-2955 or 382-3216.

T/C TOWN AND COUNTRY REALTY
3617 DOUGLAS STREET 382-7276

$1,000 DOWN
1252 DENMAN ST.
Up and down double home, ideal for large family or "IN-LAWS." 2 bedrooms up and 2 bedrooms down. Full price $43,900 and as little as $1,000 down for approved credit. Move in at once. Call A. Klenman, 382-7276.

$1,000 DOWN
3661 RAYMOND ST.
First-class, 3-bedroom, full-basement home on large 80x162 lot, ideal for family and gardening. You can move in at once if you can qualify for a first mortgage. Call A. Klenman to view, 382-7276 or eves. 592-9771.

DANE DEVELOPMENTS
GORDON HEAD
NEW 3 BEDROOM
$59,900
OPEN HOUSE
DAILY
2 - 4 p.m.
4149 Tyndall
also
Drive by
2241 Belmont St.
$59,900
Sales 592-2449
Evenings 656-2686

PRIVATE: CADBORO BAY, ½ block from the ocean. $45,000. 2-bedroom, no basement bungalow. Large bright kitchen with eating area, fridge and range, living room with brick heatilator fireplace, dining room, family room, 2-piece bathroom, laundry facilities, new wiring, new electric heat, properly insulated, new paint inside and out, new carpet throughout, 50x110, lot. Concrete driveway, storage shed at rear of yard. Quiet no through street. Close to shopping, bus, park and university. Owner may carry mortgage with modest down payment. 478-4671.

YOU FOUND IT!
OPEN HOUSE
477 TIPTON
Excellent location in the heart of Colwood. Majestic firs, compliment this 70x130 lot. (Room for extra parking) Attractive 2-bedroom cottage style home of 970 sq. ft. Sparkling clean and just smartly decorated — including beautiful deep pile bedroom carpeting. Comparisons welcomed. Full price $48,700 is unbeatable. Call 478-5763 or view 1-4 Thursday - Saturday.

FOR SALE BY OWNER: OLDER 2 storey, no basement, Victoria home, 3-bedrooms upstairs, living room with fireplace, dining room with fireplace, 3-piece bath, new wiring, new electric heat, new hot water tank, kitchen with fridge and range, new carpet throughout. A good family home or starter. $35,500, with $1,500 down, and $333 per month. Occupancy May 1st, 478-4671.

HOUSE FOR SALE BY OWNER, $58,000. 477-3732 after 5 p.m. 996 Londonderry.

250 HOUSES FOR SALE

D F H 477-7291

D.F.H. Real Estate Ltd.
1559 McKENZIE AVE.

Cordova Bay Ridge
Alvarado Terr.
Beautifully treed lot of over 11,500 sq. ft. in a choice well-developed area amongst expensive homes on a quiet, paved and curbed street. Asking price $39,900.
BILL BATES
477-7191 (Bus.) 592-4077 (Res.)

Central Saanich
Reduced to $69,900
Make an offer on this FINE family home situated on ½ acre with sea views. An EXCELLENT area for children as it's away from the traffic and borders. Vantreight Farms. There are 5 bedrms, 2 bathrms, rec. rm. and lge. sundeck. MLS 22944. See it with me. KEN HIGHTON
KEN HIGHTON
477-7291 (Bus.) 479-6945 (Res.)

NORTH OAK BAY
$81,900
Meticulous 1600 sq. ft. ranch-style, 3 bedrm. home on a mature, beautifully landscaped lot. In an area of lovely homes, this charmer offers a gracious 20x16 living rm., dining area, bright kirchen with eating area overlooking the private rear garden. Large master bedrm. One and a half bathrms. Drive in garage. Good value on this well built, well-maintained 20 year old home. New exclusive listing at $81,900.
PHIL WARREN
477-7291 Anytime

CORDOVA BAY SEAVIEWS
$89,000
First time on the market for this rather unique modified post and beam styled, three (or four) bedrm., no-step entry home. Panoramic seaviews from kitchen, dining, living and master bedrm. Open floor plan, V-shaped kitchen with storage everywhere. Large rec. rm. on lower level opening onto secluded rear yard. Large garden with workshop plus carport. Mature lush landscaping offers maximum privacy on large lot. New MLS.
PHIL WARREN
477-7291 (Res.) 658-5411 (Res.)

BROADMEAD
By living in Broadmead you have it all, prestige, underground services, controlled development, peaceful country setting yet close to town. This 1560 sq. ft. home on a beautiful large treed lot is of superior quality. The home has 3 bedrms. (master bedrm. 14x12), large formal dining rm. 14x12, L. Rm; wrap around sundeck. Excellent quality throughout. If house hunting, you owe it to yourself to see this one.
JACK or BARB GREENWOOD
386-2911 MLS.

2568 Selwyn Road
DAILY 1-4 P.M.
For the tradesman who works out of his own house, or equipment operator.
—Consider these advantages:
—Garage 24x20 — Boat shed attached
—Lot 68X150 — Good parking — Fenced
—2 Bdrm. cottage, LR with FP, W-W carpeting, cherry kit., den with sliding doors to patio.
All this for $48,500. Call:
DONALD HAMILTON
386-2911 478-3552

mann
T. L. Mann and Associates Ltd.

WERE 40 NOW 12
NEW HOMES FROM $64,750
A quiet, close to town subdivision — 3 cul-de-sacs to choose from — no-through streets. Not the typical feeling — some level lots, others with lake views or look over surrounding area. Some nestled into trees just like living in the country, yet 5 minutes from town. These homes are priced to sell and going quickly. Consider some of these extra features:
—rockwork faced entries, concrete drives
—carpeted entry lobbies to most
—gaville basements — easy to develop that extra 4th bdrm, party-room or second full bath
—many have 2 finished rock-faced fireplaces
—fancy wallpapers, extra finishing
—walk to busline, shops, all schools.
Prices from $64,750 up to $69,750 and two unique 1½-storey homes nearing completion at $76,900. Low down payments possible to qualified purchasers. Vendor may carry a second mortgage. Interest rates 10 to 10¾%.
Visit our furnished display house. Located off Lodge Avenue between Saanich Road and Quadra Street. MLS
OPEN WEEKDAYS 2 to 4:30
OPEN SATURDAY 1 to 5:00
For further information call 598-5144

OPEN HOUSE
THURS., FRI., SAT., SUN.
1 TO 4 P.M.
948 St. Charles
This five-year-old Rockland tudor supports over 3,000 sq. ft. on three levels. 5 bedrooms, 3 bathrooms, master ensuite, living room with fireplace, kitchen with fireplace, billiard room with fireplace and roughed-in bar. 60'x193' lot, engineered plans are included for a swimming pool in the rear yard off the massive sundeck. Built-ins include intercom, instant boiling water unit, and dishwasher. All drapes, refrigerator, range, and much garden equipment are included in the sale price. Vendor forced to sell and will rent back from the purchaser for three months if necessary. Asking price is $114,000 and all reasonable offers will be considered.
BRUCE F. GIBSON 598-5144. Pager

ABSOLUTE STEAL
$49,900
Was first listed at $59,000, reduced in stages to this rock bottom figure of only $49,900. Where can you find a 17 year old modern home offering four bedrooms, (two down), a full high basement, two fireplaces plus drive-in garage within four miles of downtown. Call us, we will tell you. Exclusive with
NATIONAL TRUST
LEE WROBEL RANDY SMALL
479-7161
388-6275
PAGER: 654 PAGER: 395

$38,000 — DALLAS ROAD
Modern one-bedroom condominium, large living room, top floor, nice view, low down payment with 10% financing. 383-2498.

250 HOUSES FOR SALE

WALL & REDEKOP HOMEFINDERS REALTY LTD.
577 Culduthel Rd. 386-2911

OPEN HOUSE
10488 Jocelyn Pl.
SIDNEY
SATURDAY 1-4 P.M.
ATTENTION — BOAT LOVERS. Close to boat moorage rests this lovely home of 2,000 sq. ft. with full basement (in the Uplands of Sidney.) on 1-3 acre park-like setting of Arbutus and rock. Very little upkeep. (Lovely, quiet, invigorating.) The home of 4 bedrooms (Master super large with 3-pce. ensuite; walk-in closet and private sundeck) is a lover's delight; extra large kitchen; family dining room and pleasant living room with heatilator fireplace. The Spanish courtyard entry is impressive and great for relaxing. A glimpse of the sea can be had from most windows. Offered at $105,000. Drive by 10488 JOCELYN but do not disturb owners.
STEVE SALAGA
388-6275 Page 321

200 Regina Ave.
DAILY 1:30-4:00 P.M.
ONLY $46,900 yet lots of elbow room. Dad will love the bright 28x28 double garage, carpentry workshop, or? Mom will love the 2 bdrm. Bavarian style carpeted home. Bright kitchen with eating area overlooking the private rear garden. Large master bedrm. One and a half bathrms. Drive in garage. Good value on this well built, well-maintained 20 year old home. New exclusive listing at $81,900.
PHIL WARREN
477-7291 Anytime

CORDOVA BAY SEAVIEWS
$89,000
First time on the market for this rather unique modified post and beam styled, three (or four) bedrm., no-step entry home. Panoramic seaviews from kitchen, dining, living and master bedrm. Open floor plan, V-shaped kitchen with storage everywhere. Large rec. rm. on lower level opening onto secluded rear yard. Large garden with workshop plus carport. Mature lush landscaping offers maximum privacy on large lot. New MLS.
PHIL WARREN
477-7291 (Res.) 658-5411 (Res.)

BROADMEAD
By living in Broadmead you have it all, prestige, underground services, controlled development, peaceful country setting yet close to town. This 1560 sq. ft. home on a beautiful large treed lot is of superior quality. The home has 3 bedrms. (master bedrm. 14x12), large formal dining rm. 14x12, L. Rm; wrap around sundeck. Excellent quality throughout. If house hunting, you owe it to yourself to see this one.
JACK or BARB GREENWOOD
386-2911 MLS.

61 San Jose Dr.
FRI.-SAT. 1:30-4:30
If you long for a "wee house near the sea" — try this! 2 BR-full basement with D.I. garage. Handy for town and transport too. Clean as a whistle! MLS 24067.
HAZEL CLARKE NORMA HILL
658-5655 383-7796

774 Sayward Road
(off Pat Bay Hwy.)
SAVE $6,000
FRIDAY 1-4 P.M.
Make a big splash with your family and friends. Buy them a house with a pool! 4 bedroom, custom built bungalow with partially completed lower level on a lovely sea glimpse lot near Elk Lake. Price slashed to $78,500, for quick sale. View with
HEATHER WILDE
386-2911 477-5929

1736 Feltham Ave.
MONDAY — SATURDAY
AFTERNOONS
Beautiful, new home in Gordon Head, close to all amenities. 2½ baths; 3 bdrms; sep. D.R.; F.P. in L. Rm; wrap around sundeck. Excellent quality throughout. If house hunting, you owe it to yourself to see this one.
JACK or BARB GREENWOOD
386-2911 MLS.

2568 Selwyn Road
DAILY 1-4 P.M.
For the tradesman who works out of his own house, or equipment operator.
—Consider these advantages:
—Garage 24x20 — Boat shed attached
—Lot 68X150 — Good parking — Fenced
—2 Bdrm. cottage, LR with FP, W-W carpeting, cherry kit., den with sliding doors to patio.
All this for $48,500. Call:
DONALD HAMILTON
386-2911 478-3552

Pemberton, Holmes Ltd. SINCE 1887
1000 Gov't. St. 384-8124

BARGAIN!
ONLY 5 LEFT
"LADY ALEXANDRA"
137 BUSHBY
POST FORECLOSURES — Up to $10,000 below original price—from $41,900.
PEMBERTON, HOLMES LTD.
1000 Government St. 384-8124

OPEN HOUSE
WED., THURS., FRI. & SUN. 2-4 P.M. Lovely spacious, 2-BR's, 1½ baths. 5 top grade appliances incl. laundry and storage rooms in suites, luxury carpet. Bus at door, near SEA. Come and see the VALUE, DISPALY STE. 302. A. J. GREENE 385-0795 MILDRED STAPELLS 384-8075 pager 506

OAK BAY
$55,900
CHARACTER BUNGALOW — Features living room with BAY WINDOW, 3 cosy bedrooms, GLASSED-IN SUN PORCH — southern exposure, easy care garden, basement — drive-in garage, lovely quiet street. Please call
MILDRED STAPELLS
384-8075 pager 506

2024 ARDWELL
Quick sale needed for this 6-year-old three bedroom full basement home in Sidney. Faces south — good fenced lot with several young fruit trees. $51,500. MLS.
GILES PERODEAU 656-4525
JOHN BELL 477-2562
Office 384-8124

1627 WILMOT PLC.
This attractive 4-BR family home will be
OPEN TO VIEW
SAT. 23 APRIL 2-4 P.M.
Right in the heart of OAK BAY VILLAGE, handy to everything. Must be sold, offers to $76,000
For prior inspection just call:
384-8124 R. GREENE 385-0795

SEA-VIEW DUPLEX $69,500
Situated one block from ocean on choice lot seven miles from city centre. Lower section is 1-bedroom renting for $220 mth. Upper section is 1500 sq. ft. 3 bedrooms, 2 bathrooms, huge dining room, kitchen and living room. All with breathtaking views. To view call:
DOUGLAS ORR
384-8124 or 477-5649

WESTMONT REALTY LTD.
920 HILLSIDE
386-6796

VENDOR MUST SELL
Brand new 3-bedroom, ensuite plumbing. There is a developed rec. room with a fireplace and a half bath in the high daylight basement. Try your best offer or will consider trade of house, property or car.
386-6796 ARNOLD MARR 477-6233

BY THE SEA
Crescent Drive and Lorne Terrace nestled in a quiet setting, this 4-bedroom, comfortable home has a fully-developed basement. There is also a double carport that you can drive right through. MLS 24052.
386-6796 ARNOLD MARR 477-6233

250 HOUSES FOR SALE

Realtor
Canada Trust
2252 Oak Bay Ave. 595-5131

LESLIE & ANNE BOHER'S CORNUCOPIA OF VALUES
A HOME TO SUIT EVERY TASTE
CHARACTER HOMES
In Oak Bay — a very spacious and luxurious architect-designed home — has high beamed ceilings, stained glass and beautiful wood panelling — This 2-storey and basement home consists of large remodelled kitchen with custom cabinets, 14x27 living room, large separate dining room study and sun room and 4 bedrooms up and recreation room and extra bedroom in basement. Asking price $109,000. Call ANNE or LESLIE BOHER 598-1665. 598-6838 or 595-5131.

NEW HOMES GORDON HEAD
4190 LYNNFIELD
Brand new — 4 or 5 bedrooms. Ultra large LR, Dining room with exquisite rock fireplace. Spacious family kitchen. Family sized family room with old brick fireplace. So much more and all on a delightful lot. Asking $119,500. For more information please call LESLIE BOHER or ANNE BOHER 598-1665 or 595-5131.

1694 BROUSSON PLACE
New in new subdivision Burgess built. 3 level split. LR, DR, 3 bedrooms, 2½ baths. Large lot. Priced to sell at $83,900.

1671 BARKSDALE
Enman built split — Most attractive design large living room, dining room, custom kitchen and extra large family room, patio, double car garage and wide driveway. Asking $94,900. MLS.

TOP OF BARKSDALE HILL
Under construction. Foyer entrance home designed for fantastic views—features 3 bedrooms, LR, DR, custom kitchen, finished family room all for $83,900.

ALMOST READY FOR CARPET SELECTION
Enmans — Foyer entrance home on large lot on Brousson this home features: large living room, dining room, fabulous custom kitchen, 3 bedrooms, master ensuite. All for the low asking price of $79,900.

For further information on any of these fine homes please call: ANNE BOHER or LESLIE BOHER 595-5131 or 598-1665, 598-6838.

Engineered Homes
WELCOME To Our Neighbourhoods
Northridge Terrace
New homes On Top Of The World. Priced From $68,900. Follow The Orange Signs Off Vanalman Avenue.
Campus Views
In Gordon Head
Follow The Orange Signs Off Shelbourne At Blair To 23 New Homes On Osgoode Place Off Laval. Priced From $69,900.
Cedar Shores
In Central Saanich
30 New Homes By The Shores Of Saanichton Bay At James Island Road. And Lochside Drive. From $69,500.
OUR NEIGHBOURHOODS ARE OPEN FOR YOUR INSPECTION
2-7 P.M. WED., THURS., FRI.
1-5 P.M. SAT. AND SUN.
OR
To View At Your Convenience
Please Call
Engineered Homes
385-6211 19 Cadillac Ave.

GREAT VALUE
NEW 3-BDR.
NOW $61,500
TRY $3000 DN.
IMMEDIATE POSSESSION ON THIS BEAUTIFUL 3-BEDROOM HOME LOCATED AT END OF QUIET CUL-DE-SAC IN GOLDSTREAM PARK. 1250 SQ. FT. ON THE MAIN FLOOR, SPACIOUS LIVING ROOM WITH ROCK FIREPLACE. ENSUITE OFF LARGE MASTER BEDROOM. FULL BASEMENT WITH ATTACHED CARPORT AND SUNDECK. AMPLE ROOM IN LOT FOR BOAT OR TRAILER.
HOWARD MITCHELL
478-4818 or
ISLAND HOMES LTD.
386-7545

T/C TOWN AND COUNTRY REALTY
3579 DOUGLAS STREET 382-7276

A BARGAIN?
Only you can tell, but if you don't see this country property you might miss it. Over one-third-acre of land with gorgeous water views and views of Olympics. This home is only 11 yrs. old and in immaculate condition. There are 4 bedrooms in all; cozy living room with floor-to-ceiling old brick fireplace and sliding glass doors onto a huge 28x10 ft. sundeck; nice size 10'x12' dining room and convenient wrap-around counter kitchen with built-in range and oven. Downstairs is completely developed and can be used as either an entertainment centre or an in-law suite. Is this a bargain at $72,900? (MLS) Phone Jim Webber, 382-7276 or 658-5977.

Bayshore realty ltd.
388-6424 1006 fort st.

"Best Value"
Over 3,100 sq. ft. of fantastic family living in this quality 4-year-old executive home. 5 or 6 bedrooms, family room with fireplace 108 ft. long rec. room with fireplace, a huge sundeck off the large, bright living rom provides excellent indoor-outdoor living amongst the arbutus and takes advantage of the seaviews. Come and see for yourself. $99,500. MLS 23210.
John West
388-6424

250 HOUSES FOR SALE

Green Acres

4½ PER CENT
EXCLUSIVE RESIDENTIAL
HENDERSON REALTY LTD.
385-9741 (Anytime)

OPEN ALL WEEK
1850 CARNARVON
(Richmond and Foul Bay)
BRAND NEW
3 Bedroom deluxe Kaiser home, 2 full baths on main floor. Stove, dishwasher in Crestwoood Pioneer kitchen. Gld brick special designed fireplace. Basement roughed in for 3rd bath and fireplace. Full price. $74,500.
KEN IVERSEN 595-7064

SIMPSON SEARS
$57,900
SPIC and SPAN. 2- or 3-bdrm., full-bsmt., 2 baths, L.R. with fireplace, kitchen with eating area. MLS.

OAK BAY
$43,500
Small but ample starter or retirement in good area. 1-bdrm., L.R., kitchen, bathroom and utility area.

MILLSTREAM
$53,500
2- or 3-bdrms., rec. room, sundeck. Needs some work. Open to offers. Vendor anxious.

COLWOOD
$84,500
Total living: 2600 sq. ft. of everything! 4- or 5-bdrms., family room, rec. room, 2 fireplaces, 2½ baths, swimming pool. Call now!

½ STRATA DUPLEX
$61,900
3 bdrms., 1½ baths, full bsmt., fully landscaped, sunken L.R., with fireplace. Builder anxious.
BOB LANGTON 384-9296
LORNE PEASLAND 385-9741 (24 Hrs.)

JUST REDUCED
$3,000
2523 Asquith (off Haultain). A low down payment will purchase this 3-bdrm. separate D.R. and L.R., full-bsmt. character home. Situated on 1½ lots with separate double garage and workshop. All offers considered. Asking $53,900. MLS No. 22333.
HOWARD TOMLIN 477-1327

WHITTOME'S
1111 BLANSHARD 388-4271

Open Thurs. 1:30-4
4257 CAREY RD.
Without a doubt the best value on the market for the fun loving family. Gorgeous 16x32 heated pool, deck, patio. PLUS a terrific 3-4 bdrm one owner home. Living rm. angel rock F.P., quality carpet, dining rm., 1½ baths. Full Bsmt. All this for $67,500 MLS.
388-4271 Ruth Lukaitis 477-5306
388-4271 Shirley Wilde 478-2459

OPEN
4446 TYNDAL
SAT. 1:30-4
Nearly new, spacious and elegant. You're welcome to view this lovely home:
Large entry hall. The carpeted stairs lead to living room with white feature wall fireplace, dining room, kitchen and 3 bedrooms. Views from sundecks. Lower level is fully developed with rec room 20x27 — den, sauna, sunken bath and extra kitchen. MLS. $125,000. Call 24 hrs. Donna Valikoski 388-4271, 384-2057, Joan Hopper, 479-1667, 652-3103.

Jubilee Hospital
3 Bedrms. - $47,500
Three bedrooms, two up, one down. Very well maintained both inside and out. Bright, cheery kitchen, utility room, no basement. Separate garage, easy care lot. Immediate occupancy. For further information call:
TED RADWAY
388-4271 477-6176

Traditional Oak Bay
Charm in this 4 bedrooms, plus up and down home with rec rooms and hobby rooms in the full basement. 1711 sq. ft. on the main! You'll be proud to entertain in the living room (fireplace) and elegant dining room. To view; quick call Donna Valikoski 388-4271,384-2057, Joan Hopper 479-1667, 652-3103. Price $79,000.

J. H. WHITTOME CO. LTD.

Western HOMES Ltd
1037 Cloverdale Ave. 386-3494

PRICE REDUCED
$84,500
NOW A STEAL
2091 HAIDEY TRCE.
Located off Stelley's Cross roads with a grand view. Excellent newer family home with 9 rooms, plus 3 baths—in Central Saanich on ½ acre lot, 1489 sq. ft. main floor, 3 bedrooms lots of spacious closets, 2 baths, large LR with raised hearth fireplace. Large DR, excellent kitchen with dining area. Access to huge sundeck. Full basement of 1250 sq. ft. has 33x16 rec room with FP, 3-roomed self-contained suite. Huge woorkshop and LR. Oil, hot water heat and 36x22 garage and more. Call Ken Jensen, 386-3494, 592-9079.

MINI RANCHER
$52,900
Ideal for retirement or for putting down those first roots. 2 bedrooms, 4-pce. bath, sep. dining room, living room with fireplace, enclosed glassed conservatory-atrium off living room. Located on quiet no-through road in Gordon Head. MLS 23596. This type of home in this price range is selling quickly. Call now for appointment to view.
Wilf Cotton
Terry-Eden
386-3494 (24 hrs.)

GORDON HEAD BEAUTY
$62,900
Located on a quiet street, this 3-year-old full basement home offers so much for the active family. 3 bedrooms, 2 baths, 20'x13' living room with fireplace, sliding doors to sundeck, family room, rec room with 2nd fireplace, plus for hobbies, dark room, music room — and more. MLS 22668. For full details phone:
Terry Eden and
Wilf Cotton
386-3494 (24 hrs.)

COOK-MAPLEWOOD
Looking for newer 3-bedrm home, conveniently located all amenities? This attractive home offers built-in vacuum system, 2 bathrms, 2 frpls., finished rec room with wet bar, large separate 2-car garage, and easy care lot with auto sprinkler system. By owner, $72,000. 383-9529.

HOUSE FOR SALE IN FAIRfield by owner, low down payment. 592-0948.

250 HOUSES FOR SALE

BICO
BOORMAN INVESTMENT CO. LTD. — 386-7521

CONTRACT BUILDING
Have the home of your dreams built on your lot to your plans and specifications. We have reliable contractors available to discuss and plan a home of your choice. Now that spring is here don't put off the decision to build your own home.
If you are thinking of building call MR. McKENZIE 386-7521

UPLANDS
A truly luxurious home with distant views of Cadboro Bay. Almost ½ acre of immaculate grounds with space for a swimming pool. An ideal home for the large family since it has 4 B.R. up, generous master B.R. with walk in closet and 3 pce ensuite, full 4 pce, and 2 B.R. down with full bath. Delightful family room off the kitchen with used brick fireplace, glass doors leading to sundeck with steps to the garden. Elegant living room with plush W.W. and separate dining room to entertain your guests beautifully. 24'x14' rec. room space with fireplace waiting for your personal ideas. Listed at $175,000.
ERIC GRAHAM
386-7521 or res. 656-4489
TOVE BARLOW
386-7521 or res. 479-9859

OAK BAY
Contemporary design, located high up on the side of Mt. Tolmie, affording lovely views towards the south-east. Gracious living and dining area, large bright kitchen with utilities close by. 3 B.R.'s up, 2 down. 3 full bathrooms. Large rec., room w. fireplace. Ground level affords privacy for teenagers or in-laws. Acres of beautiful parklike setting, no step, for your use and enjoyment.
LISTED AT $115,000
386-7521 TOVE BARLOW 477-9859

CORDOVA BAY
Lovely family home in a semi-country setting, with delightful views. 4 B.R.'S with 2 more possible, presently used for sewing room etc. Separate living and dining rooms, floor to ceiling rock fireplace, w.w. carpeting. Cozy rec. room (family room) with w.w. and used brick fireplace wall. Large workshop for dad. Space for everyone and their hobbies.
LISTED AT $75,900
386-7521 TOVE BARLOW 477-9859

TIRED OF CONDOMINIUM LIVING?
Builder will consider any trade on a brand new house located on a quiet cul-de-sac in Gordon Head. Beautiful marble fireplace in living room, dining room and three bedrooms all with quality carpeting and fixtures. Full high basement and the lawn is in. Priced at only $67,500.
MARILYN SECORD
386-7521 477-2722

FAIRFIELD
Nice home with revenue (could be easily reconverted to one family residence if so desired). Good quiet neighborhood, close to stores, park, sea and downtown. Ideal for retired or young alike. Highly recommended. $62,900.
386-7521 OLGA ZACHARY 592-2265

UNIVERSITY AREA —VERY SECLUDED
A charming two bedroom bungalow hidden away in a garden setting of flowers, shrubs and hedges. An entrance hall leads to the living room with hardwood floors, built in bookshelves, fireplace and in-line dining area. A separate utility room adjoins the kitchen. There is a generous amount of cupboard and closet space and an attached garage provides additional storage and workshop area. Located within easy walking distance of the University. Listed at—
$58,000
386-7521 ERIC GRAHAM 656-4489
1111 GOVERNMENT STREET

Island Homes Ltd.
2504 DOUGLAS 386-7545

OPEN HOUSE
FRI. SAT. SUN.
2-4 P.M.
Buckingham Place
(Off Arnordale, Upper Shelbourne)
4 NEW HUCKER HOMES
$66,800-$69,500
Compare for value
—1200 to 1300 sq. ft. fin. space
—most have 2 fireplaces
—3 bedrooms (master ensuite)
—wall-to-wall throughout
—good space for development
—quiet cul-de-sac
—lovely views
—close to bus, shops, schools.
For prior viewing call J. C. Baxter or J. Barton, 386-7545.

COUNTRY LIVING Right in the City
A few steps to the golf course giving it that country feeling, though just a few minutes to down town. This modern six-room bungalow just two years old has been well maintained and consists of through hall, spacious living rm., dining room, U-shaped kitchen. Three bedrms, master twin size. Full high basement, nice rec. room, roughed-in plumbing, drive-in garage and OOM heat. Pleasant easily maintained garden. Full Price $59,500. Mr. Drew 386-7545 or Res. 592-0927.

Central Saanich
Lovely 3-bedroom home, built 2 years, in immaculate condition. Large living room, dining room and kitchen. Fireplace, built-in range and oven. 2 four-piece bathrooms. Wall-to-wall throughout. Sundeck. High basement. Large lot with 15 fruit trees. Asking $69,000, terms arranged. To inspect please call: MLS.
LLOYD ELLIS 658-8222

PACE Properties Ltd.
1640 Oak Bay Ave. 595-2413

$57,900
We have just listed this 3-bedroom home only a couple of blocks off Dallas Road and the waterfront.
It is a lovely older character home with a nice garden and greenhouse, recently redecorated. The kitchen is big and bright with lots of cupboards and large eating area.
Drive by 137 Eberts then call me to view:
BRIAN HIGGINS
585-2413 (Off.) 658-8402 (Res.)

$39,900
Cute and cosy little 2-bedroom bungalow on large 80'x134' lot. Ideal starter and holding. New MLS. Drive by 781 Canterbury, then call:
JERRY DOWNER
595-2413 658-8491
384-8075 Pager 344

BRENTWOOD
BEST — Location
BUY — Sacrifice Price
1325 MARCHANT ROAD
Extra 2-bedroom suite.
New and top quality. 652-3753.

250 HOUSES FOR SALE

Montreal Trust

VACANT AND READY
for occupancy in sunny south Oak Bay a 2 BR. 1½ bath condominium with separate dining room. The kitchen work area has 5 appliances including washer and dryer. This is in an excellent all concrete building which provides underground parking. Close to the Oak Bay Marina with shops and bus nearby. Asking $65,000 and open to offers.
386-2111 MURRAY LUCAS 477-1342

CHARACTER PLUS
—3 Bedrooms
—Living room with fireplace
—Dining room
—Kitchen with Eating area
—full basement
—Services updated
—Clean, bright, spacious
—Asking $49,900
—MLS 23682.
386-2111 GARY RESTELL 477-0851

ESTATE SALE
$58,500
A home so good even other realtors are advertising it. A two-bedroom home (third down) which is truly immaculate and would make an ideal starter or retirement dwelling. A full basement and a lovely large yard with your choice of fruit trees. This home must be viewed as it is one of the best in this price range. There will be open house Saturday. If it has not sold this week. ML 23834.
386-2111 NEIL RAWNSLEY 595-1507

3-BR., 2-STOREY
$49,900
That is lots of accommodation at a good price and it is on the Oak Bay border. Extensively remodelled on the interior it needs a few minor finishing touches. Take time to view this one today, as it must be sold. ML 22106.
386-2111 NEIL RAWNSLEY 595-1507

1694 CARNEGIE CR.
Immaculate inside and out; split level home in a quiet residential area yet central to all Gordon Head facilities. Very large living room and dining room. Kitchen with EA, 3 BR, 1½ baths. Good size ensuite. Room for more development downstairs. All for the asking price of only $67,500. For appointment to view and further detail
386-2111 MURRAY LUCAS 477-1342

REDUCED TO
$49,900
Braefoot area. 2 BR home, living room with fireplace, dinette and kitchen. Full basement with a finished room. This home is a delight to show. For viewing, please call:
386-2111 WELLS HOOKER 652-3634

Realtor
Canada Trust
HOW FAR WILL YOU GO TO SAVE MONEY?
Would you go to an 8-year-old home, situated on a large lot with cedar trees in area of well-kept homes. A brand new recreation complex is presently under construction only a few miles away and all the shopping facilities are close at hand. The house features 4 bedrooms, 2 bathrooms, dining room, kitchen with eating area and a finished rec room. All this and the owner must sell so make any offer on the asking price of $59,900. If you're willing to take a 16-mile drive to Sidney call: BRIAN MARTIN, 595-5171.

MAKE AN OFFER
Asking $46,900 for this cute and cosy 2-bedroom bungalow with part basement. Located in the popular Gorge area and just waiting for you. Call DOUG POSKITT 595-5171 or 477-0645.

BEAUTIFUL TUDOR
$62,900
Absolute picture home — grounds immaculate — inside as well. Upper Quadra area — but country-lane atmosphere. Make this lovely house a home again. It is completelyu updated. 1,020 sq. ft. on main floor plus additional development down, sep. garage. ORIGINAL leaded French doors, 2 baths, and much more. (MLS) Please call for an appointment: GISELE SAMEC 595-5171.

"EVERYTHING"
This 3 bdrm. home has it all! Built-in double oven and range. Breakfast nook. Wet bar in rec rm. Stereo system. Interocm. Cook-out centre with bar-BQ. Sauna, 32x18 heated swimming pool. All this and more for $89,900. Call anytime: BILL CLARK 658-5339 or 658-5877. 595-5171 anytime.

GORGE VIEWS $79,900
Lovely views of the Gorge Inlet are yours from the living room and dining room of this large family home. 3 bedrooms, large living and dining area, and a family sized kitchen. Downstairs has a huge rec room plus a fourth bedroom with ensuite. Load of value here. Call: DOUG POSKITT 595-5171 or 477-0645.

LARGE HOME —LARGE FAMILY
Located in Sidney. Three bedrooms on the main floor, a fourth down plus a rec room and family room. Good sized lot on the end of a cul-de-sac. Many extras here for the large family in this tastefully decorated home and only $64,400. MLS. Call: DOUG POSKITT 595-5171 or 477-0645.

SIDNEY
3 BEDROOM
At only $53,000, this fine 5 yr. old, full basement, 3-bedroom bungalow represents fine value. Located in a nice residential area, this may be for you. Call now to: DOUG POSKITT 595-5171 or 477-0645.

BY OWNER TWO NEW THREE bedroom homes, nicely furnished with quality carpets. Sen Kitchen, separate dining room etc. Conveniently located overlooking parks and school grounds. Price at $67,000 and $68,000 including 5 year warranty by a HUDAC member. 3983 Braefoot, 1406 Andrews. Open Saturday and Sunday afternoons or phone 479-2577 for appointment.

BY OWNER: 4-BEDROOM HOME. 2750 sq. ft., Highland district, 2 fireplaces, separate dining room and large living room. Sandwood kitchen, completed rumpus room, 13'6"x22', 2 bathrooms and office, large utility room, and separate workshop 1100 sq. ft., 12' ceiling, heated. Asking price $97,000. 479-1160.

GORDON HEAD BARGAIN!
Owner going overseas. 3-Bdrm, 1½ baths, full basement, immaculate 4-year-old home on desirable Longacre Dr. $64,000. Phone owner, 477-5026.

BUILDERS SALE
Custom, quality, executive split level. 4 bedrooms, 3 baths, family room off colonial kitchen. Features wet bar and fireplace. Almost 2,300 sq. ft. finished. Double garage, treed lot, seaviews. Trades or offers on price of $96,900. 658-1142, 479-1528 after 4 p.m.

HOUSE FOR SALE OR RENT BY owner, 638 Monterey Ave., Oak Bay. Four bedrooms, finished basement, near sea, school, bus, shops, vacant, asking $64,000. 595-8588.

C. N. MONTAGUE CO. LTD.
Sales Consultation, Rentals
1028 Blanshard St. — 384-9318

250 HOUSES FOR SALE

WHITTOME'S
ROYAL OAK BRANCH
4520 W. Saanich Rd.
479-1667

OPEN HOUSE
SAT. 1:30 - 4:30
4929 PROSPECT LAKE ROAD
Attractive waterfront building lot with bonus of small cottage at water's edge that has auto. oil heat, 100 amp. wiring, part basement. $51,500.
479-1667 Wilfred Davis 658-8884

OPEN HOUSE
840 JASMINE
1:30 - 4:30 p.m.
You must see this lovely no-basement home. Quality and space are words to describe the living area and 2 bedrms., kitchen and hobby room. Outside there is a garden house, greenhouse, sundeck and landscaped lot. All for only $56,900.
479-1667 Doug Reif 479-5761

OPEN HOUSE
SAT. 2 - 4:30 P.M.
1318 BALMORAL
If you are looking for a large family home or 2 suite revenue with poss. 3rd in the high basement then you have to inspect this immaculate attractive home. 3 fireplaces, 3 baths, rec. room, sauna and T

250 HOUSES FOR SALE

IN-LAW SUITE SWAN LAKE AREA $73,500

3 BR home with a complete separate in-law suite situated in a high location with a magnificent view, there is an extra large lot 60x240 ft. with some rockery. Call FRED LERCH 384-8075 Pgr. 424 or 595-5131. CANADA TRUST, OAK BAY.

TOWN AND COUNTRY REALTY
3579 DOUGLAS STREET 382-7276

3861 QUADRA ST.
Corner of Palmer. An excellent spacious 2-bedroom home with full basement and room for development. This family home on 53x126 high view lot gives plenty of land for the vegetable gardener. $1000 down for the family qualifying for a first mortgage. Taxes are only $500 per year. This home is tastefully decorated and IMMACULATE. You can move in at once. A. Klenman 382-7276.

TRADE
3-BEDROOM, FULL BASEMENT, QUALITY HOME ON LARGE 80x160 LOT. $64,500. USE YOUR EQUITY OR MORTGAGE ON THIS. A. KLENMAN 382-7276.

BRAND NEW — $46,400
Beautiful two bedroom house, wall-to-wall carpeting, kitchen, dining, bath, two bedrooms, living room with rock fireplace. Over 1,000 sq. ft. upstairs, 800 sq. ft. down. Rough-in plumbing. Ready to finish another bathroom. Second fireplace. Place to finish recreation room or bedroom. Mt. View. Big balcony over carport, close to school and shopping. Big lot, 468 Davis Road, Ladysmith. Priced for quick sale — $46,400. L. Liscar, 1960 Fairfield Road, Victoria. Phone 598-8264 after 5 p.m. 385-0024.

REMEMBER WHAT HAPPENED TO JACK & JILL?

Don't break your "crown" trying to untangle the problems of selling your own property. List it with me and I'll guide you along the hill to happiness by finding the right buyer. Contact
J. H. WHALEN 386-2911
Homefinders, Wall & Redekop

OWNER TRANSFERRED
Must see our lovely new custom built 3 bedroom home, in quiet Central Saanich cul-de-sac. Features floor to ceiling white rock fireplace, quality carpet throughout, built in vacuum system, all major appliances. Sliding glass doors and windows galore. Large wrap around deck, and much, much more. Immediate possession, excellent financing, for more information and appointment to view, please 652-4267.

WHY RENT?
NO DOWN PAYMENT
PRIVATE SALE, SAVE $$$$
On this newly renovated, 3-bedroom home, includes new carpets, paint, cabinets, (refin.) carport, on large 200 ft. landscaped lot. View 910 Dunford near Jacklin. Excellent price and terms available. Phone 474-2151 or 388-4334.

POST & BEAM

4 bedrooms, main floor, full basement, finished rec room and family room, 2 fireplaces, 1½ bahts, built-in oven and stove, wrap-around sundeck, double carport, large lot, 32x16 in-ground swimming pool. Northridge area. Full price, $75,900. Phone 479-9241.

First Reasonable Offer
ACCEPTED
832 and 838 Brentwood Heights (off Wallace and Woodward Dr. near Butchart's). Two quality homes. Must be sold immediately. Any desired extras will be supplied at builder's cost. Please phone 656-1224 or 479-5270 anytime.

BY OWNER
Delightful 4-bedroom home on Beachwood hardwood floors, 2 bathrooms.
Close to park, school and ocean. $62,000. 598-1557.

COLWOOD $46,500 (FIRM)
By owner: Cosy 3-bedroom starter or retirement home. Cedar siding, fireplace, shake roof. Attractive corner lot with maple and oak trees. Convenient location on quiet cul-de-sac of quality homes. Phone: 478-8698.

NEW 3-BEDROOM
In town, close to bus, stores and schools. W-C, slate heatilator, fireplace, w-to-w carpets, landscaped, large sundeck, spacious kitchen finish basement to suit buyer. $69,900. 478-4749.

MACKENZIE AVE.
NEAR U VIC
½ SxS duplex. 4 bedroom, rec. room, 1½ baths, sale by owner, available June 15th, phone 477-9621.

Izik Home Realty
RESIDENTIAL SALES
PROFESSIONAL APPRAISALS
383-6522

OPEN HOUSE, SAT.-SUN. 2-4
1841 Chimo Place, Gordon Head. Compact with big rooms, 2,000 plus sq. ft., four bedrooms, two baths, and extras, excellent area for family. By owner, $72,900. 477-2596.

8% AHOP $44,000

$2200 down, $319 per month, buys this 3-bedroom Strata duplex on 1 level, 4500 sq. ft. fenced yard, in treed setting. 479-8462.

ESQUIMALT, $62,000 FIRM. ATtractive, cosy, 1800 sq. ft. 3-bedroom ensuite, 2 fireplaces, seaview, quiet street, handy to excellent school, phone 385-1825 after 5 p.m.

PRIVATE SALE
Small home, basement, handyman special. Good lot. Convenient location. Victoria — Oak Bay — Saanich Border. Asking $38,500. 592-2265.

HOME PLUS 1 BEDROOM INlaw suite or use it for rental, lovely 2 bedroom home in Maplewood area reduced to $58,900 for quick sale. 658-1061.

MOVING, MUST SELL
Well built 2-bedroom, living room (fireplace), dining room, large kitchen, high basement, near school. $51,000. 385-5427.

OPEN HOUSE ROYAL OAK
4317 Vanguard Place, Sunday April 24, 2-5 p.m. Three bedroom stucco bungalow, finished basement, $59,500, by owner.

4-BEDROOM PLUS HOUSE EXcellent condition, with full basement, fireplace, 1 block from Gonzales Bay. $60,000. 598-7329. No Agents.

HILLSIDE — $42,900. 3-BEDroom, no basement home. Low down payment, 2850 Doncaster. 598-1380.

RENT TO PURCHASE
New 3-bedroom home in Spectrum area, direct from builder. 478-4749.

ESTATE SALE
House and property. 809 Hutchinson St. Reply in writing to Victoria Press, Box 825.

BY OWNER; FAIRFIELD AREA, large 4 bedrm, 3 bathrm family home, recently converted to revenue property. $65,000. 382-4480.

253 COUNTRY HOMES AND PROPERTIES

SAANICH PENINSULA PROPERTIES LTD.
For all real estate requirements. 2354 Beacon Ave., Sidney, 656-4000.

253 COUNTRY HOMES and PROPERTIES

COUNTRY ACRE

Tall trees and valley views, a perfect setting for this new 1600 sq. ft. 3 bdrm home. Located near Saanich-Central Saanich border this home offers a combination family room-kitchen set-up; a separate 14x13 dining room, a sunken living room with feature floor to ceiling rock fireplace and open beam cedar planked ceiling. This home is ideally suited for the professional man or artisan who requires space and appreciates quality. Asking $126,000 (MLS) Phone Jim Webber 382-7276 or 658-5977. Town and Country Realty.

5.5 ACRES
2-YR-OLD 4-BEDRM HOME COMPLETELY FINISHED UP & DOWN, IN IMMACULATE CONDITION. 4-STALL BARN FOR YOUR HORSES PLUS DOUBLE GARAGE WITH WORKSHOP AND STORAGE LOFT, LAND IS COMPLETELY FENCED AND CROSS-FENCED. LOCATED ON SAANICH-CENTRAL SAANICH BORDER. PHONE JIM WEBBER, 382-7276 or 658-5977. TOWN & COUNTRY REALTY LTD.

ATTENTION: FARMERS, HORSEMEN AND FAMILIES WITH IN-LAWS $119,000.00

If you want room to grow both inside and out this luxurious 3200 sq. ft. home on 5.5 acres of cleared farm land is it! Tremendous in-law suite, 3 stone fireplaces, long bell cabinets throughout, 3 bathrooms, fenced property, unforgetable views of Salt Spring Island and Cowichan Valley Farm land. For more info call:
DOUG MENZIES
388-6454 479-6256
REALSPAN PROPERTIES LTD.

SHAWNIGAN LAKE FAMILY HOME ONE ACRE TREED SETTING $66,500

Charming country home, over 1500 sq. ft., with rustic cedar siding exterior, nestled in the trees and just a short distance from the lake. Featuring the OPEN PLAN, giving tremendous flexibility to all family sizes. Three or 4 bedrooms, master being en-suite, plus a 4-pce. bath, all on the main. Spacious kitchen, dining, family room area, plus living room with sundeck. Basement area offers games room area. Several useful outbuildings for animal lovers. Lot consists of both meadow and parkland. COUNTRY LIVING at its best. $66,500. MLS. Call Don Munro, Victoria Realty Ltd., 386-3585 or 477-1705.

CENTRAL SAANICH 4.45 ACRES

Custom-built home for the large family with horses. Four bedrooms, 3 bathrooms, 1,700 sq. feet on main floor; lower level developed with 2 or 3 bedroom, game room, and fireplace. Beautiful seaview. 5-stall barn, workshop with office. Call now for an appointment to view. MLS 23379. Asking $180,000.
CAROLYNNE PERRY
479-7041 386-2911
Homefinders, Wall & Redekop

HOBBY FARM

$110,000
If you're longing for space to live and roam in, make an appointment to view this roomy 4-BR home set on 4 acres in the BURNSIDE area. A six-stall barn, chicken house and animal pens are all ready to help you get your dream farm underway. MLS 23599.
HAZEL CLARKE NORMA HILL
658-5656 383-7796
Homefinders, Wall & Redekop

OPEN HOUSE—METCHOSIN
Sat.-Sun. 1-5 p.m. 4740 Lisandra Road, (off Rocky Point Road, off Arden Road). On 2 acres, of secluded property with panoramic view, sea, and mountains. Built 2 years ago. 1800 sq. ft. on main, with full basement, includes many extras, such as thermopane windows, quality carpet throughout, built-in range, dishwasher, sliding doors off living room and master bedroom, double attached garage. By Owner, 478-2387 after 5 p.m. weekdays, all day Sat. and Sun. $96,000 or nearest offer.

DEEP COVE Overlooking Saanich Inlet

New 3-bedroom, 1500 sq. ft. cedar siding home with sweeping view of Saanich Inlet. On half acre, sunny treed lot. Two fireplaces, two bathrooms, two sundecks. High basement with finished utility room. $89,500. Call owner, 656-4247.

YOUR CHOICE
2 brand new 2-bedroom no-basement homes. Over 1100 sq. ft. finished area in each. Fireplaces in living room. Electric heat. Utility room. Fully finished storage room. Plenty of cupboard space. Located 1 block off Beacon Ave. here in Sidney. Both vacant and both priced at $54,000.
John Bruce Bus. 656-3928
Res. 656-6151 or 656-2023
Sidney Realty Ltd.

COUNTRY LIVING

Close to town of Duncan and only 30 miles from Victoria, 3 bedroom, 3-level split and 3 yrs. old on just over an acre of level well treed land. Close to Mill Bay and accepting offers on $62,000. MLS 23368. Call:
LARRY LINEHAM
595-2951 OFF RES 595-0124
National Trust Company

METCHOSIN
$69,500
NEW LISTING — 8-year-old 4-bedroom country home on ½ acre property. Rec room with wet bar. Lots of room for a family. Well landscaped plus small corral. MLS. For information call:
GALE CHRISTENSON
477-0191 477-7047
The Royal Trust Company

BY OWNER ¾ ACRE MT. Baker View, excellent garden, good family home under maples. Central Saanich, development possibility, $55,000 or offers. 652-3165.

ACREAGE—REVENUE
Twelve acres, three homes, good revenue, city bus and water, western community plan area, $185,000. 478-5982.

OPEN HOUSE BY BUILDER
FRI., SAT., SUN. 1-4:30
New executive waterfront home, on treed ¾ acre lot, 1322 Lands End Road, $165,000. Trades considered 652-1673 or 652-4155.

SIDNEY REALTY LTD.
Real Estate — Insurance
Serving the Saanich Peninsula
656-3928

GORDON HULME LTD.
SIDNEY SAANICH PENINSULA
656-1154 244 Beacon Ave.

256 WATERFRONT PROPERTIES

BEACHFRONT PANORAMIC VIEW

½ acre corner lot, quiet cul de sac, in Oak Bay. This 1,550 sq. ft. home, 8-years-old has hardwood floors throughout. Electric heating, living-dining room with fireplace, den, three bedrooms, two bathrooms, kitchen, utility room, double carport with extra storage, secondary building with garage and storage. For appointment to view, 592-9638.
OPEN HOUSE SAT. 2-5 P.M.
2756 Cavendish

NEW LISTING PROSPECT LAKE

Charming one-bedroom cottage on lakefront with approx. 75' waterfrontage protected by concrete wall. Cottage has 1½ bathrooms, oil hot-air heating, part basement, covered sundeck. Grounds are fully landscaped with lawns, concrete walls, etc. Exclusive, view by appt. with Wilfred Davis, 479-1667 or 658-8884.
J. H. Whittome & Co. Ltd.
Royal Oak Branch

CUSTOM BUILT WATERFRONT 4-bedroom home on one acre, by builder. 642-3477.

256 WATERFRONT PROPERTIES

WHITTOME'S
1111 BLANSHARD 388-4271

FISHERMAN

.76 acre with easy access to approx. 150 ft. gorgeous waterfront, old boat ramp and pebbly beach. The rambling home needs a large family to fill the rooms. Great home for entertainment. Fantastic views and terrific location. Only 15 miles to city centre. $115,000 .MLS.
388-4271 Shirley Wild 478-2459
388-4271 Ruth Lukaitis 477-5306
J. H. WHITTOME CO., LTD.

NEW LISTING SAYWARD BEACH

Now you can enjoy a California lifestyle year round right here in Victoria. Enjoy the sunny location, walk on the sandy beach for miles, see the panoramic views of Mt. Baker and the sea, or walk across the street and feast your eyes on millions of daffodils. Character home of two thousand sq. ft. of pure enjoyment. Ultra-modern kitchen with eating bar, large (16x12) dining rm. or family rm.-dining opens onto a 20x12 ft. deck with breathtaking views. Separate 15x20 living rm. Super atrium for your plants. Rec. rm., 3 bedrms., one a half bathrms. Private garden of great delight. New exclusive at $129,500.
PHIL WARREN
477-7291 (Bus.) 658-5411 (Res.)
D. F .H. REAL ESTATE LTD.

WATERFRONT DEEP MOORING

Fronting on a quiet avenue on the Gorge, an immaculate 3-bedroom home with a fourth bedroom in the ground level basement. Living room with fireplace and adjoining sundeck. Large family room with fireplace and sliding glass doors to the 150' deep beautifully treed garden. Steps down to excellent deep water mooring. Just listed and offered at $89,000.
477-1841 Ted Walford 477-1841
BLOCK BROS. REALTY LTD.

LOVELY LOTS AT MAPLE BAY

Between Victoria and Nanaimo. Retirement paradise, marina nearby. Treed ½ to 2-acre view lots. Mun. water, paved roads, FP $22,000 and up. Also 2 adjoining waterfront lots left, 1.85 and 2.10 acres, 350 feet waterfrontage each, $77,000 and $85,000. Terms available.
NORTH PACIFIC LAND LTD.
Call Vancouver 687-2696

SAANICH PENINSULA

A beautiful 1 acre of 150' waterfrontage on a safe sandy beach with panoramic viewing. A modern country style home of almost 2,000 sq. ft. with 2 bedrooms, living - family room, separate dining room and gourmet kitchen. $142,500. By owner, phone 656-1104.

PROSPECT LAKEFRONT
$79,900
Renovated, 2-bdrm., large LR with FP, attached garage. Easy care 110' waterfront lot. Enjoy yourself. To view call GERRY FINNIGAN, 383-4739 or 386-6164. CASTLE PROPERTIES LTD.

DOLPHIN BEACH
3 bedroom waterfront home, 10 minutes from Parksville, view of Georgia Strait with swimming beach and boat moorage. All cedar interior, guest cottage included. Asking $88,000. Call 112-468-7120 evenings or weekends.

CADBORO BAY

3 bedroom, 2 bathroom no-step bungalow with private beach access. High 70's. BRIAN RIPLEY 598-5643 or 592-2431, Lansdowne Properties.

OPEN HOUSE

SAT. AND SUN., 2-5
317 STEWART AVE.
Immaculate four-bedroom waterfront home. To view phone 478-9640, 385-2938. Price $74,500.

SOUTHERN CAPE COD COLOnial, gracious 2-storey home plus basement, gorgeous view of the city and harbour on 2 secluded subdividable acres. $225,000. 382-0997.

COMOX AREA, CLIFF VIEW, two acres, two-bedroom home, garage, fruit trees, principles only. 339-3787

20 MINUTES FROM TOWN, 75x180. On sewer. Owner. 592-4410.

258 CONDOMINIUMS and TOWNHOUSES

Handsome Townhouse

In the McKenzie Area, a really attractive home. Large living and dining areas, Saanich style fireplace, washrm. on main, open stairway up to two big bedrms. plus sewing room. Luxuriously finished recreation room in bsmnt. opens to private patio. Now reduced for quick sale to $57,000
386-7771 PETER MASON 477-9318

THE NEST Just $4,000 Cash

Will secure this last unit in this attractive James Bay development. Three bedrms., dble. plmg. and basement parking. Assume existing mortgaging to $49,000. F.P.
386-7771 PETER MASON 477-9318
MOODY AND MASON REALTY

NEW LISTING
2 BR. CORNER SUITE
"NORTHPORT"
Located at the corner of Mortimer and Shelbourne this suite is very well cared for. Many facilities including a sauna. Harvest Gold appliances with a combination deluxe Amana fridge-bottom freezer. Realistically priced as it is vacant at just $38,500. MLS.
View with JOHN MORRY 592-9770 or JOYCE MILLER 479-9471 or 388-5464, Pager 412. Royal Trust, 384-8001.

OPPORTUNITY
SPENCER CASTLE
Due to owner leaving Canada $5,000 reduction on their luxury 2 bedroom, 2 bathroom condominium. Floor level suite with spacious private patio, private side entrance. All appliances including washer and dryer. Luxurious carpeting and quality draperies. Heated indoor swimming pool. Sauna, recreation facilities plus guest accommodation. Price $71,900. To view phone
C .H HOLLAND REAL ESTATE
620 VIEW 592-9784 or 385-1616

GREAT PLACE TO RAISE YOUR KIDS

This immaculate 3-bdrm home offers it all. Just a great place for kids, pets. There's a rec centre, swimming. Close to schools. Quiet roads. It's in Passmore Place. All for only $42,500. Let's talk financing.
595-5171 TED BROWNE 658-8412
595-5171 JACK GRANT 477-8172
Canada Trust

CONDOMINIUM WHAT OFFERS?

Owner says he will sacrifice his 2 bedroom condominium and wants to see offers. Spacious living room with near-new carpet. Call GEORGE WALL, 386-2955 or 477-0548. CENTURY 21 Mayfair Realty.

QUADRA-HILLSIDE
Better than average Condominium? Here is one with F.P., beamed ceiling, ensuite bath, 2 large bedrooms, 1200 sq. ft. of living space. ONLY $47,900.
WALLY PETERSON
386-2911 477-7766
Homefinders, Wall & Redekop

$22,900

One bedroom condominium in excellent condition. Close to town, shopping, etc. On 3rd floor with elevator. MLS 23758
386-6796 EVAN WILLIAMS 479-8049
386-6796 LEO PIGERT 598-1975
WESTMONT REALTY LTD.
920 Hillside 386-6796

258 CONDOMINIUMS and TOWNHOUSES

KNOWLES REALTY LTD.

OPEN HOUSE
565 LAREN RD.
SATURDAY-SUNDAY
APRIL 23 & 24
1:30 - 4:00
Presenting: An immaculate, well-kept 4-bedroom, McLaren Built Home on 75x120 ft. lot. Completely fenced, maturely treed backyard private 276 sq. ft. sundeck. Large bright kitchen with eating area and built-in dishwasher. Workshop in basement. For additional information call:
Kees or Kathryn Van Doesburg
384-8101 385-9921

OPEN HOUSE
Sat. April 23rd
101 - 1145 Hilda St.
$46,900
Location: FAIRFIELD On quiet, well established block within a few minutes walking distance from Fairfield centre and beach. Condominium; Builders Reeson and Pinch. 2 bedrooms, large master with ensuite, bright cheerful unit, many windows, ground floor covered parking. Building as a whole, well maintained and organized. Call Kees or Kathryn Van Doesburg, 385-9921 or 384-8101 MLS.

$29,900 - $39,750 THE "HILLSHIRE"

1527 Hillside
Featuring 1 and 2 bedrooms, living room, dining room, kitchen W-W, coloured appliances, vanity bathroom, laundry facilities on 2 floors. Assigned parking. Visitors parking. Controlled front and back entrances. Games and hobby room.
CALL TODAY
384-8101
Open Mon. to Fri. 10-5 and Saturdays and Sundays 1:00-4:00.

PACE Properties Ltd.
1640 Oak Bay Ave. 595-2413

PASSMORE PLACE

Just a few minutes from downtown — ideal for the family and as modern as tomorrow!
The use of the recreation centre, heated swimming pool and toddler's pool are all included for the owners of this prime 3 bedroom, 2 bathroom townhouse.
Well designed with the bedrooms, upstairs, private patio and nice lawns. This is a prime townhouse in an excellent development. Handy for Spectrum and Colquitz. Owner says sell at $51,000. New MLS. Yes. — low down payment can handle.

BEACON HILL PARK

Possibly the finest two bedroom view condominium in the area.
This luxury top floor end suite of approximately 1380 sq. ft. with two balconies and spectacular views of the city, is only half a block to the park and the bus.
This two bedroom suite features a huge master bedroom and two full bathrooms, one with shower stall. A bright and beautiful home with QUALITY and will appeal to those seeking an adult orientated building which is quiet and well managed.
New MLS. $54,900 with clear title. Owners' agent:
BRIAN HIGGINS
595-2413 Res: 658-8402

JACK MEARS OAK BAY REALTY LTD.
Member Relocation Services Canada
2194 OAK BAY 598-3321

NOW SELLING
924 COOK STREET
OPEN 1:30 to 4:30 (except Sun.)
Strata title homes that are different because of:
—Daylight kitchens
—Unique floor plans
—Only $39,900 to $45,500
B.E. Jeffery 598-3321 or 477-4250

SOMETHING SPECIAL
1019 McCLURE
OPEN DAILY (EXCEPT SUN.)
2:00 to 4:00
—Special 2-bedroom corner suites.
—Only 4 per floor (includes large one-bedroom suite)
—Each suite individually color co-ordinated.
—Dishwasher, garburator, range, fridge included.
—1½ baths.
—Ensuite, laundry plumbing.
—Quiet tree lined street.
—Handy walking to downtown and parks.
—Fireplaces.
PRICES FROM $43,000

$29,000

Why rent when you can own this 1-bedroom suite, located in the Mt. Tolmie, University area. Amenities include pool, sauna, swirl pool, games room, and hobby room. Close to bus routes. This is an excellent opportunity so don't delay. Phone now:
TED HOBBS
477-4043 (Res.)
Seaboard Properties Ltd.
479-7138
MLS

Gorgeous Views Spencer Castle Phase II

Enjoy all the amenities of the Castle. This large 2-bedroom 2 bathroom suite is immaculate — the decor so exquisite. The view infinite and everlasting. Underground parking. If you are looking for the ultimate this is it! Make your offer on $71,500.
385-2458 Gladyce McLure 477-5665
Byron Price & Assoc. Ltd.

NEWSTEAD REALTY LTD.
1637 FORT ST

SEA VIEW JAMES BAY

Two-year-old 1-bedroom condominium. Spacious floor plan. Washer and drier ensuite. Stove, fridge, dishwasher and garborator included. Quality construction. Asking $41,500. Call
MARY JAMES
598-5166 598-4376

2-BEDROOM CONDOMINIUM within 3 blocks of shops. Quiet street. Kitchen has stove, fridge, dishwasher and room for a breakfast table. Tastefully decorated. Vendor has been transferred $42,500. MLS HELEN JONES 595-7913 or Swinerton Stewart Clark Ltd. 385-2481.

258 CONDOMINIUMS and TOWNHOUSES

ADMIRALS Harbor View Townhouses

933 ADMIRALS ROAD, ESQUIMALT
(Parklands Area)
5-YEAR WARRANTY

OPEN DAILY 1:30-3:30 SAT. & Sun. 1:00-4:00

PRICE RANGE:
Phase 1 — All duplex units, $53,500-$59,500.
Phase 2 — Fantastic UNOBSTRUCTED SEAVIEWS.
—$63,500-$69,000
—2 and 3 bdrms (smallest master 12x16)
—Fireplaces
-2 and 3 sundecks.
—Screened patios
—Carports, lots of extra parking
—Rustic cedar and stucco exteriors
—Completely landscaped, TREES, TREES
—Model Home (by Standard Furniture)
Victoria Realty Ltd.
386-3585

SPENCER CASTLE
Danzo and Franco Holdings Limited
Cordially Invites You to View
The Third and Final Phase of SPENCER CASTLE
2930 Cook Street
Weekdays 1-5 p.m. 384-4013 or Weekends, By Appointment
386-3816

REALSPAN PROPERTIES LTD.
1831 VANCOUVER ST. 388-6454

NEW ARBOR GLEN 605 COOK ST.

THE "JUST RIGHT" CONDOMINIUM HOMES
JUST "drop in" and view these lovely 2-bedroom units priced from $36,000 to $38,500.
OR
Two-bedroom with den from $39,000 to $40,500.
Take advantage of the low interest rate under the A.H.O.P. program of JUST 8% and with JUST 5% down payment.
OPEN TO VIEW DAILY
INCLDING SUNDAY
1:00—4:00
For private viewing call DOUG MENZIES or LAURIE COMO at 388-6454.

RIM ROBERTS INVESTMENTS & MANAGEMENT LTD.
702-1175 DOUGLAS 388-6691

FERNHILL PLACE
VALUE
Discover value at 614 Fernhill Place. Privacy, security, investment value await you.
All Two Bedrooms
OPEN DAILY
JOE MANTON 382-5211

EXECUTIVE CONDOMINIUM

This deluxe ground-floor unit features large master bedroom 2-pce. ensuite, walk-in closet, plus handy den or office, 2 patios with easy access to the garden. Accommodation provides large in-door swimming pool, swirl pool, sauna, exercise room, library, 2 lounges, games room, tennis court. Priced for immediate sale at $41,500. MLS.
385-7721 Dale Briggs 592-3978
GARDNER REALTY LTD.

THE BEST CONDO IN VICTORIA
Yes probably the best 2-bedroom condominium in the city. Concrete building with many special fire features. Clarence House also includes sauna, indoor pool, whirl pool, and under cover parking. This home is on the 8th floor with unobstructed views of the ocean and Beacon Hill Park. Rotisserie self-cleaning oven, side by side refrigerator, dishwasher, 2 bathrooms and all of this in a spacious 1250 sq. ft. Private viewing only. Call:
595-5171 SPENCER LEE 477-3593
Canada Trust

3 BDRMS. JAMES BAY

2 full baths, 3 appliances, some waterview. Basements and lots of storage. Prices from $46,900. Try a low down payment or any trade.
Terry Smollett
386-3494 (24 hrs.)

CONCRETE BUILDING
Walk downtown from this super one bedroom suite. Low monthly assessment includes heat. Asking price of $32,900. Call to view anytime.
BERNEIDA TAYLOR
477-0191 382-9485
The Royal Trust Company

MAKE AN OFFER
3 bedrooms, 1½ baths, spacious bright townhouse with basement. Swimming pool, rec. centre, near all schools, bus. $47,950. View any time. The Netzels, 479-9450.

258 CONDOMINIUMS and TOWNHOUSES

Green Acres
HENDERSON REALTY LTD.
385-9741 (Anytime)

REAL BUY! $33,500

Three-bedroom, two-storey condominium. Nicely decorated throuout. Large balcony with western exposure. Low down payment to qualifying buyer. Hurry this is priced far below replacement. Owner has bought!
FRED G. CARVER
598-2581 or 385-9741

NEW SEMI-DETACHED HOME THREE BEDROOMS

Only 1 block from ocean and boat ramp. Over 1300 sq. ft. of living area. Large living room with full brick fireplace plus separate dining room. Parking for two cars plus fully landscaped lot. Excellent financing available. Price only $57,500.
FRED G. CARVER
385-9741 or 598-2581

FARMER
INVESTMENTS & REALTY LTD.
825 BAY STREET 382-2134

$31,900

Bright and cheerful 1-bedroom suite with southeast exposure. Attractively decorated and only 6 months old. Quiet, 14-suite building located upper Fort area — close to shopping, busline and park. Space for whasher-dryer in suite. Low monthly maintenance charges. Call today to view this home that is being sold as part of an estate.
382-2134 TOM SLEMKO 477-1277

1149 ROCKLAND

The Chateauneuf offers 2-bedrooms, 2 full baths, underground parking and a convenient location. Open to view most days from 1:30-4:00 p.m. Call 382-2134 for an appointment.

SPECIAL TOWNHOUSE $44,500

Walk to Woolco from this well planned 3 bedroom home in an attractive complex of only 7 units. Bright living and dining rooms inline with glass door to sunken patio and your own fenced back lawn. Kitchen designed to accommodate washer and dryer. A safe area for children and pets, and a far cry from apartment living for only 10 per cent down.
JACK AND JACKIE WALDRON
477-0191 477-9636
The Royal Trust Company

ROCKLAND MANSION

Newly converted to luxury suites. One of Victoria's finest homes will be ready for occupancy May 1. Six superb apartments, some with sweeping views, all with private entrances, and all the amenities expected in a residence in this exclusive area. Purchasers at this stage have the opportunity to select carpeting, lighting fixtures and decor to their own taste. For preview showing contact:
BOB ELLIS
NORTHERN PACIFIC REALTY LTD.
479-1687 or 598-7262

404-2100 GRANITE OAK BAY CONDOMINIUM OPEN HOUSE 2-4 P.M. ALL WEEK

Large one bedroom, 1 block to Oak Bay and Civic Centre. Southern exposure. Open to reasonable offers on asking price of $35,900.
RUTH or BEN BENNETT
592-6257 595-5131
CANADA TRUST, OAK BAY

A. E. LePAGE
WESTERN LTD. REALTOR
1391 HILLSIDE
386-6331

OPEN TO VIEW
FRI. 2-4 P.M.
No. 223 — 1680 POPLAR ST.
1-bedroom with balcony, sauna, pool, swirlpool and games room. Call for more details. MLS. $32,500.
386-6331 DON BECKNER 386-0588

FAIRFIELD CORNER SUITE
DECORATED BY EUROPEAN
2 large balconies, expensively decorated, 2 full bathrooms, fridge, stove, garburator and Kitchen Aid dishwasher. This is a large two bedroom with pleasant outlook and close to village and Beacon Hill Park. An ideal home for someone who wants freedom from the garden but enjoys the beauty of the ocean and charm of Beacon Hill Park.
595-5171 SPENCER LEE 477-3593
Canada Trust

ROYAL WOODS BARGAIN

This unique studio 1-bedroom condominium has it all. W-W, dishwasher, pool, sauna, billiards, tennis. A great location at a great price of only $33,900. Westgate Realty. To view call Dave Ranson, 479-4997 or Jim Ranson 479-5910.

3 BEDROOMS 1½ BATHS

A real great family home in a very convenient location. Reasonably priced at $39,900. Fridge, stove, washer and dryer included. MLS. Please contact Grant MacFarlane. 386-3585 anytime. Victoria Realty Ltd.

$37,900
FAIRFIELD AREA
2-bedroom condominium in small block. Corner suite with southern exposure. Nicely treed, quiet area close to everything. For further information, please call
GALE CHRISTENSON
477-0191 477-7047
The Royal Trust Company

$48,500
Jubilee area. Full basement townhouse, three bedrooms, 1½ baths, rec room. Owner must sell. Worth viewing, 595-5273.

1-BEDROOM SUITE FOR SALE, 1680 Poplar St. Pool, sauna, $30,000. 10 per cent mortgage. 477-0601.

1 and 2-bedroopm condominium apartments and townhouses in new condition, on seafrontage, Sooke area. 2 months free rent, on 1-year contract, rent reasonable. Call Mr. Slack at 642-4186.

OWNER MOVED, MUST SELL
New three bedroom townhouse, 5 units only. Lovely quiet residential area, great neighbours. Drive by 1018 Falmouth Road. 595-4051.

258 CONDOMINIUMS and TOWNHOUSES

THE AFFORDABLE TOWNHOUSES
HARBOUR PARK

CORNER OF MONTREAL AND NIAGARA STREETS
$785
COMBINED INCOME
Qualifies for a 3-Bedroom 1100 SQ. FT. TOWN HOME
PAYMENTS AS LOW AS
$260 Per Mo.
(P.I.T. and Maintenance)
QUALIFIES FOR A.H.O.P.
—Adjacent to public tennis courts and major park
—Public school within 2 blocks
—1 short block to waterfront
OPEN HOUSE
11 A.M. TO 6 P.M.
SAT., SUN., MON.
FOR FURTHER INFORMATION
SALES OFFICE 383-8911
BLOCK BROS. 477-1841

DAON

LUXURIOUS LIVING AT PARKVIEW PLACE

928 Southgate St.
ACROSS FROM
Beacon Hill Park
"From the kitchen window to the wood burning fireplace, Parkview Place offers an extra high standard of quality and design for the more discriminating home buyer."
Open for viewing
10:30 A.M. TO 4:30 P.M.
OR CALL
386-6762
LANDMARK PROPERTIES LTD.

BICKERTON COURT

BEACON HILL PARK
We are privileged to offer for sale a superior 2-bedroom suite on a lower floor of this beautiful building, 27-foot living room, full dining room. Large cabinet kitchen, tiled bathroom and 2 twin-sized bedrooms. The amenities are second to none, 50-ft. indoor swimming pool. Party room, view room and promenande deck. Bickerton Court is undoubtedly one of the finest adult-oriented condominums in eastern Canada, don't miss this rare opportunity. Call:
JOHN JAMES
598-3321 (24 hrs.)
JACK MEARS OAK BAY REALTY LTD.

WHITTOME'S
1111 BLANSHARD 388-4271

Beacon Hill Park

One block to the park. Two bedroom suite with 2 pce en-suite. Hobby room, billiard room and covered parking. Located on top floor, sunny side. Owners must leave. Priced to sell $39,900.
TED RADWAY
388-4271 477-6176
J. H. WHITTOME CO., LTD.

THE BUY OF THE WEEK
TOWNHOUSE
BELMONT AVE. BY STADACONA PARK
Just 1½ years young — Only seven of these homes were built to make them owner proud. With a professional gardener to maintain the property the year round. Automatic lighting from dusk to dawn in the covered parking area and around the property. It consists of 1½ baths, 2 bedrooms, L-shaped living and dining area with lovely raised hearth fireplace. Cabinet electric kitchen with stove and fridge (colored) and wired and plumbed for dishwasher. "And that's not all" Full basement with finished Rec. Rm or extra bedroom and Plumbed for washer and dryer — Reduced to $53,000.00. Quick possession — M.L.S. Call Frank Carr, Charman Pacific Realty Ltd. 385-9765.

the Permanent
1125 DOUGLAS ST. and 3647 SHELBOURNE ST.

$1675 DOWN
Elegant 1-bedroom suite facing gardens. Hot swirlpool, exercise room and sauna to keep you in shape. Owner moving out of town. We'll help you finance to your needs. SOPHIE HARDER 382-9903, MARCEL STOCKER 479-8324, OFFICE (24 hrs) 382-9191.

CANADA PERMANENT TRUST COMPANY

FAIRFIELD $33,000
Dream large 1 bedroom suite in new block. Handy to Cook Street shopping and City Centre. Terms easily arranged.
BOWDEN REALTY 382-5524

258 CONDOMINIUMS and TOWNHOUSES

YOU'RE INVITED TO VIEW
30 Community Homes
—exceptional designs.
—skylights.
—fireplaces.
—sweeping sea views.
—indirect kitchen lighting.
Westport
Near the corner of Esquimalt and Lampson
Agents: Royal Trust
Gerry Davis 592-6961
Stan Sage 384-4347

SAVOY CONDO
CONCRETE and STEEL
$45,000
This 1 BR and den is perfect for starter or retirement. Dishwasher, fridge and stove inclu. Big LR and BR with quality carpeting. Lounge and sauna with swirlpool. Hot water heating incl. in assess fee. All offers considered. To view call SHANE BEFURT, 385-3664 or 386-6164 anytime.

3 Br TOWNHOUSE
$44,900
Good starter with low down payment. 2 baths, nice entrance hall. LR and DR combined. Laundry off kitchen, washer, dryer, fridge, stove inclu. To view quickly call SHANE BEFURT, 386-3664 or 386-6164 anytime.

OPEN HOUSE

SAT. 1:30-4:30
1233 MONTEREY
Eleven-year-old 3-bedroom home. Excellent location. $86,000.
ART BEDFORD
592-2407 592-2090
WHYTE & GOWER
OAK BAY PROPERTIES LTD.
2227 Oak Bay Ave.

UNIQUE TOWNHOUSES
954 QUEENS AVE.
—Opposite Central Park
—Unique, 3-level luxury
—Superbly built and designed
—Soundproof walls
—Thermal insulation
—Billiard Room
—Recreation Room
—Private Sun Balcony
—Underground Parking
—Priced at $48,000 and $49,000
477-1841 Ted Walford 477-1841
BLOCK BROS. REALTY LTD.

TOP FLOOR
CORNER SUITE
In quiet, adult block, one of the better buys today. 2 bedrooms, appliances and drapes included. Wired for dishwasher. Must be seen to be appreciated. Well priced at $38,500. To view please call:
DEL HOEGI Bus. 386-7521 or Res. 382-0516 MLS.
BOORMAN INVESTMENT CO. LTD.
1111 GOVERNMENT STREET

JOFFRE MANOR

1121 ESQUIMALT RD.
One, two and three bedrooms, $31,200 to $45,900. Next door to Municipal facilities and shopping. Featuring large workshop and rec. room.
OPEN TO VIEW DAILY 1:30-6:30
CLARE BROCK in attendance.
Phone 388-9662 or 598-3321.
Jack Mears Oak Bay Realty Ltd.

ORCHARD HOUSE
647 MICHIGAN
JAMES BAY
Financed to 90%. 1-B.R. from $28,000. 2-B.R. (corner), $46,000. Studios from $26,900. Very few left. Shown by appointment. Please phone manager, 382-4650.

CLARENCE HOUSE

FOR INSTANT VIEWING TELEPHONE THIS NUMBER: 383-9902

271 LOTS FOR SALE

DEAN PARK

VICTORIA'S most beautiful new residential development is ready for your inspection.

SET on a picturesque mountainside, adjoining John Dean Park, and overlooking Gulf waters, these lovely view lots have full underground sewers and services.

THIS superb development by Park Pacific is comparable with Vancouver's most famous Land Development — British Properties.

ALL lots are one third of an acre, priced from $32,500.

ENTER off East Saanich Road between McTavish and Dean Park Rds.

Salesman on duty every day 11 a.m. to 5 p.m.
FOR further information, and special appointments to view, call—

SALES OFFICE
656-7041
OR—
ROBERT YOUNG
383-9898
Park Pacific Investments 383-4124

Park Pacific

PRICE SLASH! ARDMORE ACRE!

Out of town owners say sell! Prime, treed, gentle slope West Saanich Rd. lot, near golf, beach and ocean sciences. Reduced by $10,0001! Call Dick Batey, 592-4607 or KER & STEPHENSON LIMITED, 680 Broughton Street, 385-3411.

GULLHAVEN ROAD
HIGH WATERVIEW
A superb property of 1.08 acres ready for building your dream home. Canoe Cove Marina close by and the property has an excellent well. New MLS $55,000.
NEIL RAWNSLEY
386-2111 595-1507
MONTREAL TRUST

Reduced!
Out-of-town vendor wants action on .55 acre view lot at Willis Point. Super building site, good well and driveway in. Asking $23,900. MLS 22370.
John West
388-6424
BAYSHORE REALTY LTD.
1006 FORT STREET

LOTS
Building lots for sale in two locations in Gordon Head area. Mrs. Pat Saulnier, Kasapi Const. Co. at 386-6191 or 384-2197.

5 ACRE PARCELS
IN SAANICH. GREAT POTENTIAL READY TO BUILD ON!!
Please phone 479-2150 or 479-9486
COASTLAND ESTATES

Rural Subdivision
Choice lots in a treed area in Sooke. Ranging from 10,000 to 15,000 sq. ft. Priced from $16,500, easy terms available.
386-7771 PETER MASON 477-9318
MOODY AND MASON REALTY

BEAUTIFUL FULL ½ ACRE SERviced lot. 2531 Meadowland Rd., Central Saanich. MLS 22885. Asking $40,000. Howard Tomlin, 477-1327. Henderson Realty Ltd., 385-9741.

CROFTON
½ acre, serviced waterview property. Chilco and Osborne Bay Road, cleared $14,500. 658-8020.

SHAWNIGAN LAKE
1.5 acres, well, perc tested, $24,900. Mr. Penn, 388-6461, 112-743-4086.

NICELY TREED ARDMORE half-acre. Ready to build your dream home on. Best offer. Owner, 658-8131.

BY OWNER 17,000 SQ. FT. LANE lot with glimpses of sea on Montford Crescent, Gordon Head. 477-4265.

THIS ½ ACRE LOT NEAR EXperimental Farm should not be missed, excellent value, at only $33,000. 652-1786.

BUILDING LOT
High Quadra, 73' x 120', among new homes. Price $28,500. Otto Leesment. 382-8937.

½ ACRE LOT, CENTRAL SAANich, serviced, some trees, distant seaviews. $39,000. 479-4508, 479-5024.

TOWNHOUSE, ZONED LOT, 100'x120' $39,000. 382-8613 or 656-2185.

CITY LOT NEXT TO 1330 LANG St. $35,000. For particulars 384-6418.

SOOKE — PARTIALLY TREED spacious properties, 2 to 3 acres. 642-5508.

273 PROPERTY FOR SALE

APT. OR CONDO. SITES. THESE are two of the very few, if any R3 zoned, vacant, cleared, sites available in Fairfield.

Spectacular views from the site of the old Alkazar Mansion, corner Fairfield at Linden, 17,400 sq. ft., $312,000.

1031 Burdett through to McClure. 29,240 sq. ft. $385,000.

Telephone afternoon 385-5534, evenings 592-3162.

42 ACRES WITH 542 FEET frontage on small lake. South facing, private, partly cleared. Serviced by two roads. Texada Island. Miss Ginsberk, 3841 Hobbs Street, Victoria.

CANADIAN COUNTRY PROPERTIES. Our 62nd Year. Free Catalogue. Tax Sale Service, Suite 404-VC, 85 Bloor Street East, Toronto, Ontario M4W 1B5.

DEEP COVE
.6 acre, treed lot. West exposure. 479-9624.

274 PROPERTY WANTED

PROPERTY WANTED. EXchange. luxury 34' boat valued $38,000. 598-7992.

280 ACREAGE FOR SALE and WANTED

DEVELOPERS
2½ ACRES
TOWNHOUSE SITE
Close-in. Terms negotiable. Call GERRY FINNIGAN 383-4749. CASTLE PROPERTIES LTD. 386-6164.

MUST SELL
160 acres 58 000 timber, Giscombe, B.C., maps and aerials available. Open to offers. Phone 477-3567 or 479-7361.

FOR SALE IN BAMFIELD, 5 acres partially cleared and landscaped, 12x68 mobile home ready to move into. Phone Port Alberni 724-3171.

PRIVATE 14½ ACRES ON THE Chemainus Hiway, cleared farm land, $3,250 per acre. Phone 246-3460.

12.12 ACRES METCHOSIN AREA, secluded and treed with 2 creeks. $34,000. No Agents. 478-4457.

280 ACREAGE FOR SALE AND WANTED

VALUABLE ACREAGE
OVER FIVE ACRES OF BEAUTIFULLY TREED SLOPING PROPERTY IN NORTH SAANICH. BROAD EXTENSIVE SEAVIEWS THROUGHOUT. ZONED ONE ACRE ON MUNICIPAL WATER. AN OUTSTANDING SITE FOR YOUR HOME AND A FINE INVESTMENT FOR THE FUTURE. $72,000.
JOHN BELL 477-2562
GILES PERODEAU 656-4525
PEMBERTON, HOLMES LTD.
1000 GOVERNMENT ST.
384-8124

HORSE COUNTRY
5 ACRES
It's flat, cleared and fenced except for front. Well is in. Only $59,900.
15 ACRES
Farm, raise horses, enjoy country living. Close-in. $150,000.
Call GERRY FINNIGAN 383-4739
CASTLE PROPERTIES 386-6164.

11 ACRES
$59,500
Gently sloping, treed land with good views from the back of the straits and Olympics. Has creek along one side of property. Located approx. 5 miles beyond Sooke. Contact BILL KOZAK at 386-6164 res. 385-0035. CASTLE PROPERTIES LTD.

YOU'LL NEVER BELIEVE IT! Nearly twenty acres on the easiest of terms. Pay $20 — $30,000 for a common lot, or $35,000 for this delightful and rocky mountain side. Small roadway into a good building site. Over 500 feet on Sooke Road.
595-5171 SIMON FLEET 592-7451
Canada Trust

ACREAGE FOR SALE
In North Saanich. Beautiful 30-acre parcel with lots of trees. Excellent 1st mortgage. owner will accept trades. Call:
JACK GREENWOOD
388-6275 Pager 2656
anytime
Homefinders Wall & Redekop

SOOKE, 2.2 ACRES, PASCOE Road, partially cleared, best offer. 477-9241.

283 UP-ISLAND PROPERTIES

RELAX & ENJOY
"THE TRANQUIL PACE OF THE COUNTRY"
at beautiful Shawnigan Beach Estates. Fully serviced treed properties, just minutes away from sparkling Shawnigan Lake and the charming Shawnigan Lake Country Club where you can enjoy the amenities of your club as a property owner. Go sailing, canoeing, water skiing, or how about tennis and then a sauna or a swim in the pool. Perhaps a round of Par 3 Golf will wet your appetite for a cooling drink before dinner. All this and more can be yours with a sound investment in a residential lot at charming Shawnigan Beach Estates. Only a few available — priced from as low as $12,900 with terms.
COME UP AND SEE FOR YOURSELF THIS WEEKEND OR CALL ME COLLECT AT 112-743-2312.
BRIAN FALCON
Westland Realty Ltd.
736-7358

FIVE ACRES
go with this big modern bungalow on Berwick Rd. on the fringe of Qualicum Village. A beautiful property for a builder or contractor who needs space for cars, trucks and equipment. A great potential for future subdivision. The residence offers over 3500 sq. ft. on two floors, many extras including appliances and a garage workshop for 3 cars. A terrific opportunity for the right party. Offers to $140,000. MLS
A. J. GREENE 384-8124
G. A. CLIFF ANDERSON 384-8124
PEMBERTON, HOLMES LTD.
1000 Government Street
Victoria, B.C.

Channel View Estates
New subdivision with many seaview lots located in Chemainus, B.C. One hour's drive to Victoria and 20 minutes to Nanaimo. Fully serviced incl. power and water hookups paid. Close to all amenities incl. golfing and fishing. Plan your retirement now — terms can be arranged. Priced from $12,500. For information phone or write DAVID GODKIN 245-2401 or NEL PACK 746-7410.
J. H. WHITTOME and CO. LTD.
Box 120, Chemainus, B.C. V0R 1K0
Phone 246-2231

QUALICUM BEACH
329 FT. FRONTAGE ON ISLAND HWY OVERLOOKING BEACH. 5 COTTAGES AND OWNERS LIVING QUARTERS: $110,000.
R. BERGSTROM 592-0109
FARMER INVESTMENTS & REALTY LTD.
382-2134

QUALICUM BEACH VILLAGE, level, 75x105 corner lot; water and electricity. Quiet residential neighbourhood, one block from Qualicum Beach Golf Course. 592-2742 after 4 p.m.

COBBLE HILL, B.C.
3-year-old rancher, 1450 sq. ft. on landscaped and fenced ¾ acre. Beautiful location. By owner $62,500. 743-2665.

PEARSON/JOHNSTONE & ASSOCIATES LTD
BOX 399, PARKSVILLE, B.C.
248-3216 752-6964

28 ACRES VIEW PROPERTY, near beach, some highway frontage, 3½ miles north Nanaimo city limits. Less than $4,000 per acre. Consider some trade. Phone 390-4380.

MILL BAY, NEW 3-BEDROOM house on ½-acre, large rec. room, 2 fireplaces, close to beach, schools, etc. $60,500. 479-4028 or 743-2184.

OPEN HOUSE ON WEEKENDS
687 MORISON, PARKSVILLE
Spacious 3 year old home, 2 bedrooms up, 1 down, on fully landscaped lot, $47,500. 248-6663.

SHAWNIGAN LAKE
1.5 acres, well, perc tested, $24,900. Mr. Penn, 388-6461, 112-743-4086.

3-BEDROOM (1680 SQ. FT.) home, basement, large garage within city limits. Phone Port Alberni 724-1838 after 6 p.m.

TWO 60X120 LOTS, ON SEWER and water in Chemainus. 246-9582.

PARKSVILLE, LARGE SERviced lot. Close to water. 479-9184.

293 GULF ISLAND PROPERTIES

SAVARY ISLAND
Miles of Sandy Beach — excellent swimming and fishing — shellfish in abundance — lovely trees and meadows — miles of hiking and cycling trails. Prices ranging from $3500 up. Inside and waterfront lots available. Phone Bill Palfrey for Info. on buying or selling 386-7545 or Res. 598-4210.

N. PENDER ISLAND
1.1-74 ACRES
Home and business property 9.74 acres zoned R-2, and 2 acres zoned M-2 respectively. Home 9 years old 1280 sq. ft. 2 warehouses 42x42 ft. and 16x30 ft. Commercial road frontage. MLS 22599. Present offers on $89,500.00. MLS
DOUG MENZIES
388-6454 479-6256
REALSPAN PROPERTIES LTD.

MAYNE ISLAND
Beautiful new home, upper level complete, stone FP, WW, sundeck. Some work to finish lower, 2,070 sq. ft. in all. Carport, near Beach, new appliances included in FP $68,7000. Half down. 539-2432.

5 ACRES SALT SPRING ISLAND, $26,000. 112-537-9294 and 112-537-5749.

SELL IT THROUGH CLASSIFIED DIAL 386-2121

294 MAINLAND AND OUT OF PROVINCE PROPERTIES

BY OWNER, SPACIOUS TWO-bedroom home on 20 acres of view property two miles from Port Angeles overlooking Ediz Hook. Phone Port Angeles (206) 457-9494 or Seattle (206) 284-2307.

Casually Yours!
Printed Pattern

Flip collar above V neck, hip-panelled skirt — this EASY (no waist seam!) dress is the right choice to go, go, go thru the seasons. Choose neat knits.

Printed Pattern 4699: Misses' Sizes 8, 10, 12, 14, 16, 18, 20. Size 12 (bust 34) takes 2 1/2 yards 45-inch fabric.

Send $1.25 for each pattern — cash, cheque or money order. Add 25 cents for each pattern for first-class mail and handling. Send to: **Anne Adams, Pattern Dept., 60 Progress Ave., Scarborough, Ontario M1P 4P7.** Print plainly size, style number, your name, address.

ANSWER to inflation—sew and save dramatic dollars! Send for NEW SPRING-SUMMER PATTERN CATALOG. Clip coupon for free pattern! Separates, jumpsuits, day-evening dresses. Send 75¢

Instant Sewing Book	**$1.00**
Sew + Knit Book	**$1.25**
Instant Money Crafts	**$1.00**
Instant Fashion Book	**$1.00**

Jumbo-Look Hit!

Spring is sweater weather! Knit this wrap jacket now.

JUMBO-LOOK—inches fly by! Use 2 strands sport yarn for smart jacket! Easy knit stitches create dramatic garter stitch. Pattern 7461. Misses' Sizes 8-18 included.

Send $1.25 for each pattern — cash, cheque or money order. Add 25 cents for each pattern for first-class mail and handling. Send to: **Alice Brooks, Needlecraft Dept., 60 Progress Ave., Scarborough, Ontario M1P 4P7.** Print plainly pattern number, your name, address.

Value! 225 designs to choose from in NEW 1977 NEEDLECRAFT CATALOG! 3 free patterns inside. Send 75¢ now!

Stitch 'n' Patch Quilts	**$1.25**
Crochet with Squares	**$1.00**
Crochet a Wardrobe	**$1.00**
Nifty Fifty Quilts	**$1.00**
Ripple Crochet	**$1.00**
Sew + Knit Book	**$1.25**
Flower Crochet Book	**$1.00**
Hairpin Crochet Book	**$1.00**
Instant Crochet Book	**$1.00**
Instant Macrame Book	**$1.00**
Instant Money Book	**$1.00**
Complete Afghans #14	**$1.00**
Easy Art of Needlepoint	**$1.00**
Complete Gift Book	**$1.00**
Book of 16 Quilts #1	**60¢**
Museum Quilt Book #2	**60¢**
15 Quilts for Today #3	**60¢**
Book of 16 Jiffy Rugs	**60¢**
12 Prize Afghans #12	**60¢**

Deaths and funerals

305 DEATHS and FUNERALS

BASKIN—In Victoria, B.C. on April 16th, 1977, Mrs. Florence Gertrude May Baskin, age 80 years. A resident of Victoria for many years, late residence, 4481 Interurban Road.
Service will be held in the Sands Mortuary Limited "Memorial Chapel of Chimes" on Friday, April 22nd, 1977 at 3:00 P.M. Interment in Royal Oak Burial Park.
SANDS—VICTORIA

CLARE — On April 18, 1977, at the Memorial Pavilion, John Albin Clare, aged 84 years of 729 Connaught St., a resident of Victoria since 1959, formerly of Burnaby and Rossland, B.C. Predeceased by his wife Esther in 1961, he leaves four daughters, Ruth of Victoria, Mrs. Freda Morin of Burnaby B.C., Mrs. Beatrice Sund of Biloxi, Mississippi and Mrs. Marlene Harris of Courtenay, B.C.; one son Harold of Spokane, Washington; fourteen grandchildren and eleven great grandchildren.
Funeral service in McCall Bros. Chapel, Johnson and Vancouver Sts. on Monday, April 25 at 3:00 p.m. with Padre D. K. Dickey officiating. (Flowers gratefully declined. Donations, if desired, may be made to the Cancer Fund, 857 Caledonia Ave.)

CLARK — In Victoria, B.C. on April 17, 1977, Master Corporal George Douglas Clark, aged 41 years. Born in Stoneypoint, Manitoba and a resident of Victoria for the past 14 years, late residence 3129 Alder St. Predeceasd by his father, William James Clark in 1957. He leaves his dearly beloved wife, Edith and son Danny, at home; mother, Mrs. Amy Clark, Winnipeg, Man.; sisters, Mrs. C. (Mary) Pruden, Winnipeg, Man. and Mrs. R. (Doreen) Pruden, Victoria; brother, Chester, Winnipeg, Man.; also numerous nieces and nephews. MCpl. Clark served with the Canadian Armed Forces for 19 years and was a member of The Royal Canadian Legion, Trafalgar Branch 42, Victoria.
Service will be held in St. Andrew's Chapel, Naden, on Friday, April 22, 1977 at 1:00 p.m. Padre E. Timmons officiating. Interment in Winnipeg, Manitoba. Flowers gratefully declined. Those so desiring may contribute to the B.C. Heart Foundation, 1008 Blanshard St., Victoria. Arrangements by Sands Mortuary Limited.
SANDS — VICTORIA

JAMES—In Sidney, B.C., on April 19th, 1977 Mrs. Brenda Mary James, aged 68 years. Born in Stafford, England, and had been a resident of Sidney for the past 24 years, late residence, 2281 Beacon Avenue, formerly of Stafford, England. She leaves her loving husband Lawrence, at home, son, Robert, Powell River, B.C., sister, Eileen Minshull, Ranton, Staffordshire England.
Service will be held in Holy Trinity Anglican Church, Patricia Bay, B.C., on Friday, April 22nd, 1977, at 3:00 p.m. Rev. Robert Sansom officiating. Interment in Holy Trinity Cemetery. Flowers gratefully declined. Those so desiring may contribute to the charity of their choice. Arrangements by the Sands Funeral Chapel of Roses, Sidney B.C.
SANDS — SIDNEY

NEWELL — In Victoria, B.C., on April 21, 1977, Gertrude M. Newell in her 100th year, born in Clarks Harbour, N.S., a pioneer resident in Victoria for 60 years, late residence 950 Rockland Ave. Dearly beloved widow of Capt. George M. Newell, who predeceased her in 1964, and beloved mother of her son Lt. Edward Newell, R.N.R., who predeceased her in 1940 in World War Two. Devoted mother of Mrs. Norman (Jeanie) D'Arcy and Capt. G. Ronald Newell of Victoria and dear sister of Lambert Kenney of Vancouver, Mrs. Marietta Hemeon, Miss Carrie M. Kenney and Mrs. Norma Kenney Smith all of Victoria; she also leaves three grandchildren and seven great-grandchildren. She was an active member of Victoria West United Church for many years.
Funeral service in McCall Bros. Chapel Johnson and Vancouver Sts., Monday, April 25, at 1:00 p.m. with the Rev. Geoffrey G. Smith officiating. Interment at Hatley Memorial Gardens. (Flowers gratefully declined.)

308-A CARDS OF THANKS

A SINCERE THANK YOU
To Dr. G. B. B. Buffam, the Doctors and staff of the Royal Jubilee Hospital; the Ministry and Congregation of the Metropolitan Church, and all our dear friends, who have by their kind deeds, words and prayers stood by us during the severe trials of my dear Wife Audrey and Mother in the past months. God Bless You All. — George, Robert and Frank Grivel.

309 IN MEMORIAM

THEY SHALL GROW NOT OLD AS WE WHO ARE LEFT GROW OLD, AGE SHALL NOT WEARY THEM, NOR THE YEAR'S CONDEMN. AT THE GOING DOWN OF THE SUN, AND IN THE MORNING, WE WILL REMEMBER THEM.
WITH GRATITUDE, SANDS

310 FUNERAL DIRECTORS

Sands
SEVEN CHAPELS SERVING VANCOUVER ISLAND
Sensible Prices
Dedicated Service
For Information In Victoria Phone
388-5155

MEMBER BY INVITATION
NSM NATIONAL SELECTED MORTICIANS
SINCE 1982
VICTORIA, 388-5155
SIDNEY, 656-2932
COLWOOD, 478-3821
NANAIMO, 753-2032
DUNCAN, 746-5212
LADYSMITH, 245-2331
Removal And Service Arrangement
Covering Vancouver Island
A Division of Sands

IFC INTERNATIONAL FLIGHT CARE
Specializing in forwarding to or from anywhere
WORLD WIDE FUNERAL INFORMATION SERVICE
call collect (604) 388-5155
or cable
"Mortuary Victoria"
A Division of Sands

Hayward's (B.C. Funeral Co.)
Thomson & Irving
Funeral Chapels
1625 Quadra St.
386-3505

CUNNINGHAM FUNERAL CHAPEL
1155 FORT STREET
Phone 384-5512 or 384-8626
Offering dignified moderate service for all. Geo. S. Cunningham, owner, manager.

310 FUNERAL DIRECTORS

McCall's

FRIDAY
BRADLEY, Mr. Harold E.
3:30 p.m.—FLORAL CHAPEL
MONDAY
NEWELL, Mrs. Gertrude M.
1:00 p.m.—FLORAL CHAPEL
CLARE, Mr. John A.
3:00 p.m.—FLORAL CHAPEL
McCALL BROS.
Floral Funeral Chapels
385-4465

FIRST MEMORIAL SERVICES
Serving the Public and Exclusive Undertakers for the Memorial Society of B.C. 658-5244.

311 MONUMENTALS

MORTIMER'S MONUMENTAL WORKS
New MODERN Location
709 KINGS RD. at Douglas
100 years of service to Vancouver Island and the Islands
383-6421

STEWART MONUMENTAL Works Ltd.
ESTABLISHED 1896
Memorial of Distinction
Marble fireplace and tabletops
1403 May St. 384-3452

HOW TO WRITE A GOOD CLASSIFIED ACTION AD

1—IT'S BEST to start your ad with the name of the article or service you have to offer. If you have an apartment, room etc., for rent, or property for sale: start your ad with the location.

2—BE CLEAR. Readers respond more quickly and favorably when given complete, definite information. Always include the price in your advertisement.

3—MAKE IT EASY for the reader-prospect to reach you. Always give your telephone number or your name and address. If you do not have regular hours, state a preferred time for the prospect to get in touch with you.

4—PLAY SAFE. You get the greatest reader attention by using consecutive insertions. A six-day order is best and costs less, and you can, of course, stop your ad as soon as you get the results you want. You pay only for the days your ad appeared. Lower yearly rates are available to those who wish to keep their services or products before the public.

5—PLACE YOURSELF in the reader's position and ask yourself what you want to know about your offer. The answer you give will make a good Want Ad.

6—GIVE YOUR PROSPECT every inducement you can with good copy. Classified action ad readers have the money and are already interested in buying the merchandise or service you have to offer; the details and information you give are the most important.

7—TO PLACE YOUR AD, call 386-2121, your direct line number to fast Want Ad action. A courteous, efficient advisor will be glad to help you word and place your order. And remember, Classified Action Ads afford you the most complete coverage. Telephones are open 8:00 a.m. to 6:00 p.m. for you daily, Monday through Saturday calls. Don't allow the reader to speculate.

U.K. STUDY GLOOMY ON CONCORDE NOISE

LONDON (AP) — The Anglo-French Concorde supersonic jetliner is not only noisier than other aircraft but "it seems unlikely" a significant noise reduction can be achieved, a British government study says.

The study, commissioned by Environment Minister Peter Shore, also found that noise from the supersonic jet was spread over a wider area than subsonic jetliners.

It blamed Concorde for the "deterioration in the noise climate around Heathrow airport" near London and recommended a ban on night flights by the supersonic plane.

The report, prepared by the Noise Advisory Council, is not binding on the government, but it may be a blow to efforts by Air France and British Airways to obtain landing rights for the Concorde at Kennedy airport in New York.

Quake Victim Aid

WASHINGTON (AP) — President Carter has signed legislation authorizing $20 million by the United States to assist victims of last month's earthquake in Romania, the White House said. The earthquake, which struck March 4, killed more than 1,500 people.

Regional Districts' Probe Backed

DUNCAN — An investigation of regional districts in B.C. has been unanimously endorsed by the Cowichan Valley Region Board.

Cowichan Valley joins Duncan and North Cowichan in support of a motion by the city of Castlegar.

The three governments on Vancouver Island, however, expressed some reservations about the Castlegar reasons for wanting the inquiry.

Castlegar Mayor Audrey Morre said regional districts were established for the mutual benefit of cities and outlying areas, "not for the creation of a large, bureaucratic level of government which seeks only to perpetuate itself."

All members of the Union of B.C. Municipalities have been asked to endorse the Castlegar review bid.

Cannon Victims Collect

MONTREAL (CP) — The City of Montreal has agreed to pay $72,666 in an out-of-court settlement in connection with the July, 1974 explosion of a cannon that resulted in one death and several injuries.

Mildred Mill, 54, of Indiana, died in hospital two months after a cannon at a historic fort on St. Helen's Island exploded prematurely during a mock military ceremony, sending a ramrod rifling into a crowd.

The city will pay $24,000 to four heirs of her estate. They had filed a claim in Quebec Superior Court seeking $82,271.

Robert and Barbara Eltherington of Harrisburg, Penn., in Montreal to celebrate their 31st wedding anniversary at the time of the accident, settled for $46,666.66.

Mr. Eltherington, who lost partial use of his right hand for a year, sought $193,257 for loss of income.

Mrs. Eltherington claimed $15,043, including $1,315 for eight week's hotel accommodation while her husband was in a city hospital.

The remaining $2,000 is to be paid to lawyers representing the United States citizens.

Pierre Labesse, the youth who was loading the cannon when it exploded, was severely injured in the accident and has also sued the city.

TOILET FLUSH MAY HAVE KILLED DUCKS

ABBOTSFORD (CP) — About 40 ducks poisoned in a sewage pond near this Fraser Valley community may have been killed by a toxic substance flushed down a toilet, Bob Forbes, a wildlife technician with the British Columbia fish and wildlife branch, said Wednesday.

He said the first reports of about a week ago and since seven dead ducks came in then another 25 to 30 have died.

Forbes said the ducks — a diving variety called scaups — may have been killed by a toxic substance that settled on the bottom of the 12-acre lagoon. Forbes said the situation is "probably okay now."

NOTICE TO CREDITORS
In the matter of the Estate of Ernie Wilbert Mangnell, deceased, late of 624 Beaver Lake Road, Victoria, B.C.
NOTICE is hereby given that the creditors and others having claims against the Estate of the above deceased are required to send them to the undersigned Administratrix, at 119-645 Fort Street, Victoria, B.C., before the 18th day of May, 1977, after which date the Administratrix will distribute the said Estate among the parties entitled thereto, having regard only to the claims of which she then has notice.
Aase Mangnell
Administratrix
By W. Burns Scott,
Her Solicitor.

B.C. HYDRO AND POWER AUTHORITY
NOTICE OF SALE OF VEHICLES BY TENDER
All vehicles will be sold on an "As Is" basis, inspection of vehicles is necessary.
44—2 Dr. and 4 Dr. Sedans and Station Wagons in Ford, Chevrolet, Plymouth, Dodge, Valiant, AMC, and Datsun Models.
99—Trucks including ½ and ¾-ton Pickups. Panels and 4 Wheel Drives. Flatdecks with Hiabs, Aerial Ladder and Giraffe Type Line Trucks etc., in Ford, Chevrolet, GMC, International, Dodge, Fargo, Datsun and Courier Models.
LOCATION OF VEHICLES: B.C. Hhydro Yard, 2453 Gilmore Ave., Burnaby, B.C. 1½ Blks South of the Lougheed Hwy., West Side.
INSPECTION DATES & TIMES: Saturday April 23. Monday April 25. Tuesday, April 26, Wednesday April 27, Thursday April 28 and Friday, April 29 from 9:00 A.M. to 3:30 P.M. daily.
Bids will be received up to 3:30 P.M. on Friday 29 April, 1977. Offers should be mailed to B.C. Hydro Disposal Dept. 3855 Kitchener Street, Burnaby, B.C. V5C 3L8, telephone (604) 291-2211, Local 254.
BID FORMS may be obtained at the Disposal Yard.
B.C. Hydro reserves the right to accept or reject any or all tenders. Payment by cash or certified cheque prior to removal.

LUNDS
926 FORT ST.
AUCTION
TOMORROW 1:30 P.M.
FURNISHINGS
MAHOG. CYLINDER DESK
LEATHER SETTEE
AND TWO CHAIRS
(NEEDS ATTENTION)
MAJOR APPLIANCES
GARDEN CHAIRS
LAWN SWEEPER
TWO ALUM. LADDERS
APPROX. 15 BICYCLES
"JOHNSON"
30 H.P.
OUTBOARD
(ELECT. START
—USED VERY LITTLE)
5 H.P. INBOARD
SHAFT—PROP.—EXHAUST
MANY SMALL LOTS
LUNDS AUCTIONEERS & APPRAISERS PHONE 386-3308

NOTICE TO CREDITORS
IN THE MATTER OF THE ESTATE OF WILLIAM CONWAY WINDER, DECEASED
NOTICE is hereby given that the creditors and others having claims against the estate of the above deceased are hereby required to send them to the Administrator c/o S. J. Dunn, Barrister & Solicitor, No. 205-733 Johnson Street, Victoria, British Columbia, V8W 3C7, before the 21st day of May, 1977, after which date the Administrator will distribute the said estate among the parties entitled thereto having regard only to the claims of which they then have notice.
DATED at Victoria, British Columbia, this 5th day of April, 1977.
S. J. DUNN,
Solicitor for
the Administrator
of the Estate

KILSHAWS
1115 FORT ST.
AUCTION
Contents of 2 Attractive Apts.
ESTATE FURNISHINGS
FRIDAY, 7 P.M.
As New Chesterfield Stes.
Loveseats
(Small & Boyes)
SKLAR HIDE-A-BED
Bedroom Stes.
Chests etc.
Oak Dining Ste.
Fine Occasional Tables
China-Glassware
Brassware
BRITISH INDIA
and
CHINESE CARPETS
also
BICYCLES
(Corp. Dist. of Saanich)
Over 350 Lots for your inspection
KILSHAWS
AUCTIONEERS LTD.
384-6441
For your sale or appraisal call Kilshaws

PUBLIC NOTICE
Quote No. 8760
Abandoned Cars to be Reclaimed or Sold
The following cars, impounded as abandoned on City streets will be sold or otherwise disposed of by the City unless claimed and costs paid by owner within five days of this notice.

No.	Year	Make	Colour
1.	1962	Ford Falcon Station Wagon	White
2.	1955	Dodge	Green and White
3.	1966	Ford Falcon	White
4.	1959	Zephyr	Blue
5.	1962	Valiant	Red
6.	1966	Alpine	Red

SALE OF ABANDONED CARS
If not claimed by the above date, these cars will be sold to the highest bidder. In anticipation of this, the undersigned will receive bids on these vehicles up until 4:00 p.m. on Thursday, May 5th, 1977.
Bid forms may be obtained from this office, or from the Works Clerk, City Yard, Garbally Road, at which location these vehicles may be seen. No transfers will be given.
H. V. Robinson, P.P.,
Purchasing Agent.
City Hall, Victoria, B.C.
April 18th, 1977.

Transport Canada Canadian Coast Guard
Transports Canada Garde Côtière Canadienne

TENDER CALL
Tenders are invited for the following project:
MAINTENANCE DREDGING —NORTH TRAVERSE, I.O.
Sealed tenders plainly marked as to the above project and addressed to the District Supply Officer, Transport Canada, Canadian Coast Guard, District of Quebec, 101 Champlain Blvd., Quebec, P.Q. G1K 4H9, will be received up to 15.00 E.D.S.T., May 10th, 1977.
Plans, specifications and other documents may be obtained at the District Supply Officer's office, with a deposit of $250.00 in the form of a certified cheque payable to the Receiver General of Canada. The deposit is refundable upon return of these documents in good condition within 14 days of notification of results of tendering. Plans and specifications may be seen to the above-mentioned address or to the Quebec Builders Exchange Office, 375 Verdun Street, Quebec.
Contractors having received tender documents from the District Supply Officer's office only will be eligible.
The Department reserves the right to reject anyone or all tenders.
J. E. Clavelle,
District Manager, Transport Canada,
Canadian Coast Guard, District of Quebec.
101 Champlain Blvd.,
Quebec, P.Q. G1K 4H9

EATON'S

BUYLINE 388-4373. Store Hours Daily: 9:30 a.m. to 5:30 p.m. Thurs. and Fri. Shop 9:30 a.m. to 9:00 p.m.

CORRECTION

Eaton's Trans Canada Sale: Spring Mills Sheets/-cases, ad ran Tuesday April 19th Times/Wednesday April 20th Colonist. The "Windrift" sheets and cases state that the no iron Marvelaire fabric is of 50% kodel/polyester and 50% cotton. This is true of some twin size sheets only. The factory has changed the specifications on this fabric to 65% kodel/-polyester and 35% cotton.

Eaton's regrets any inconvenience this error may cause our customers.

TRANS CANADA SALE

FRIDAY, SATURDAY LAST 2 DAYS

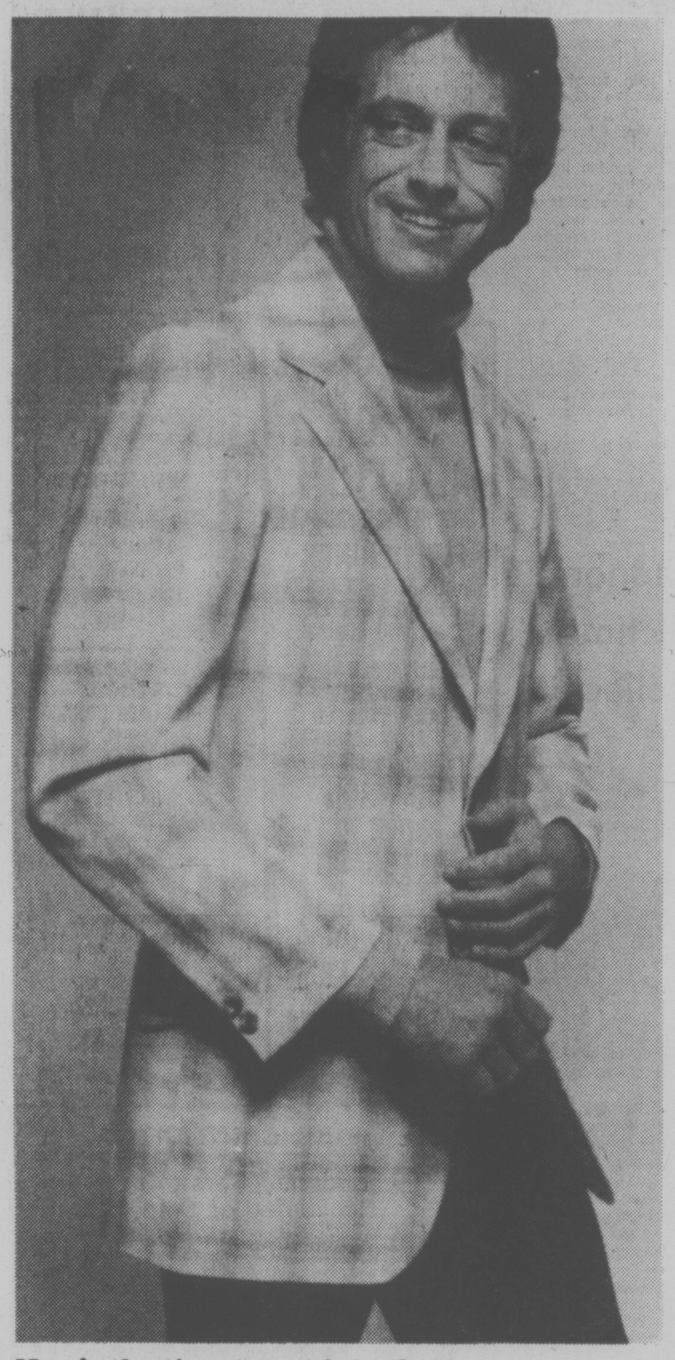

Now's the time to get into that sport coat you've always wanted only

49.99

Save on yours in fancy assorted patterns of 55% polyester, 45% wool. Smart looking 2-button notch lapel, centre vent and slant flap pockets. Sizes 36-46 assorted regular, short and tall.

Budget Store, Men's Wear, Dept. 729, Lower Main Floor

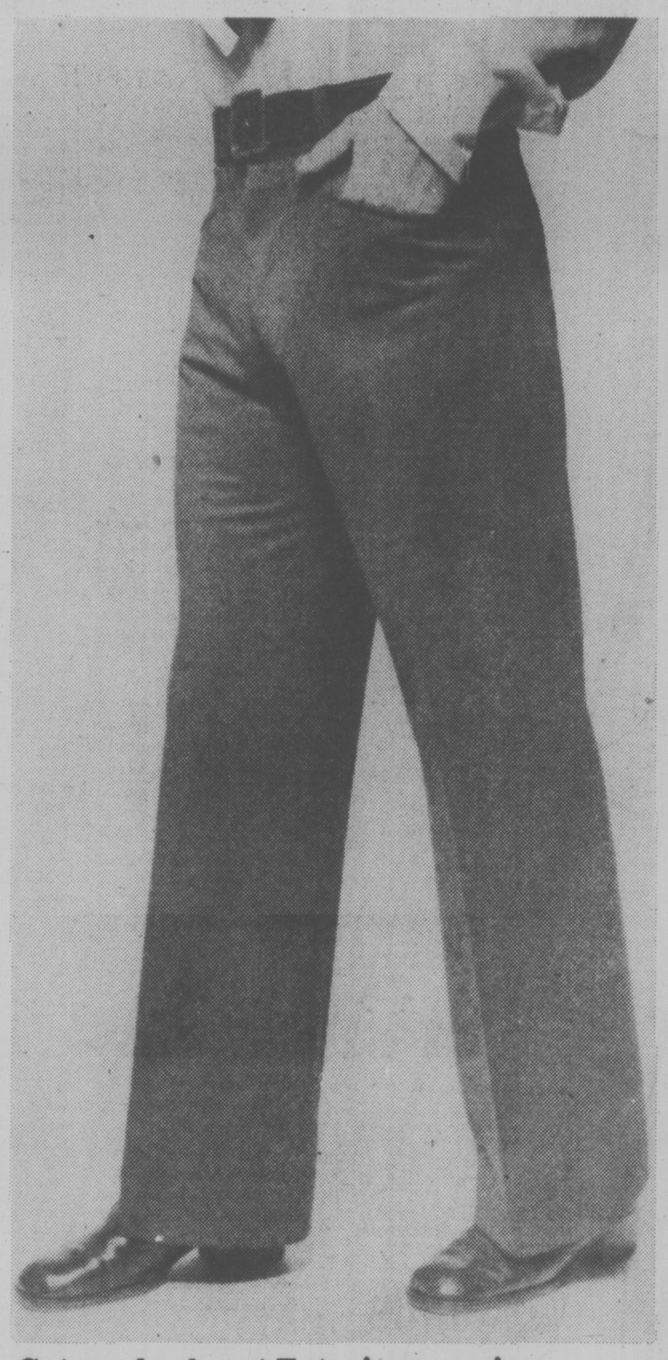

Get good value at Eaton's on men's 100% texturized polyester pants

12.99

Pick a pair of 100% texturized polyester pants in woven gabardine. Features 2 front top pockets and 2 back pockets. Colors navy, tan, brown and powder. Sizes 32-42 waist.

Budget Store, Men's Wear, Dept. 729, Lower Main Floor

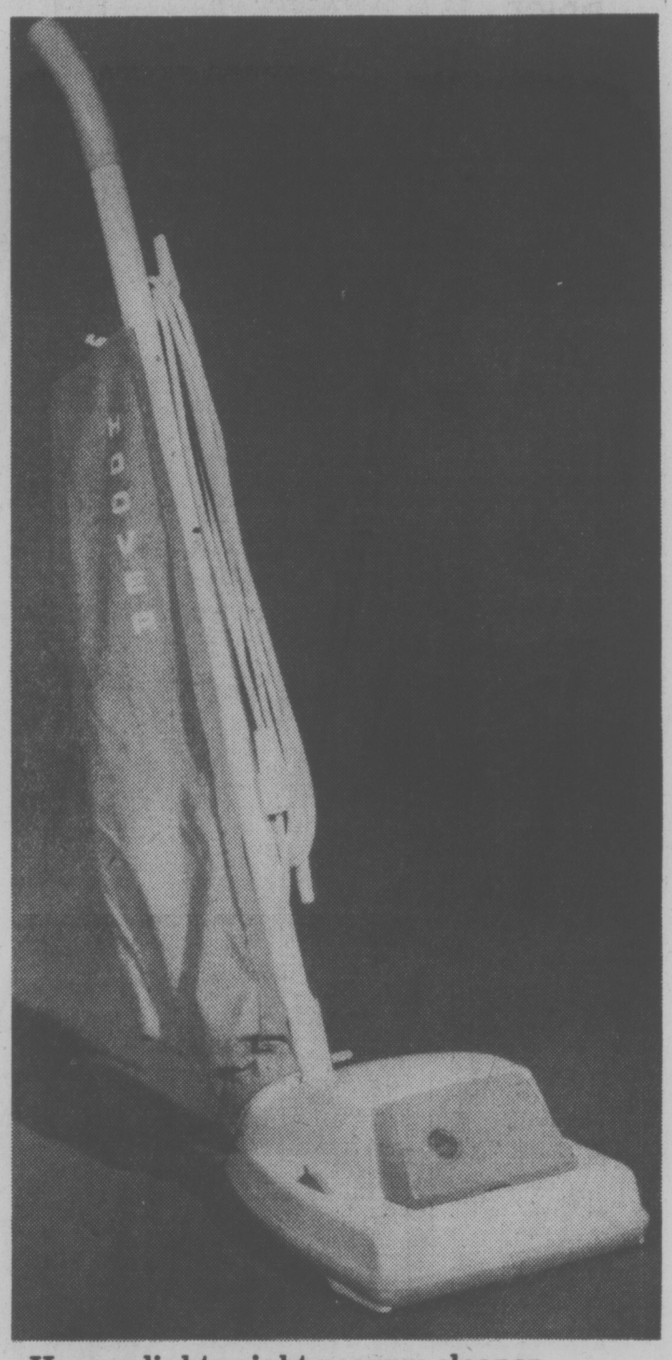

Hoover lightweight vacuum cleaner for heavyweight jobs, sale priced

64.00

You get triple action cleaning power that beats, as it sweeps, as it cleans. Low profile vacuum has convenient toe switch and 3-position handle. Instant rug adjustment dial from low to high shag.

Vacuum Cleaners, Dept. 258, Main Floor, Home Furnishings Building

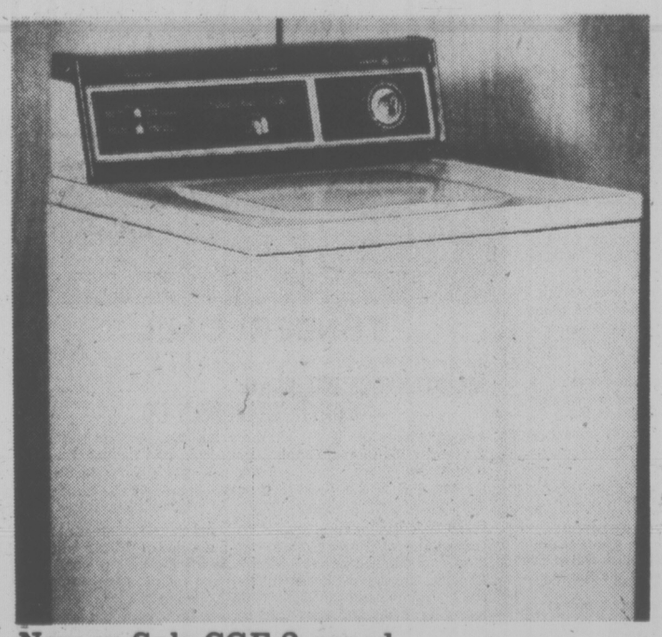

Now on Sale CGE 2-speed automatic washer

389.00

Features 2 wash/spin speed selections, 3 wash/rinse temperature combinations, regular, permanent press and delicate cycles. 3 water selections and porcelain top and tub. Bleach dispenser.

Washers and Dryers, Dept. 257, Main Floor, Home Furnishings Bldg.

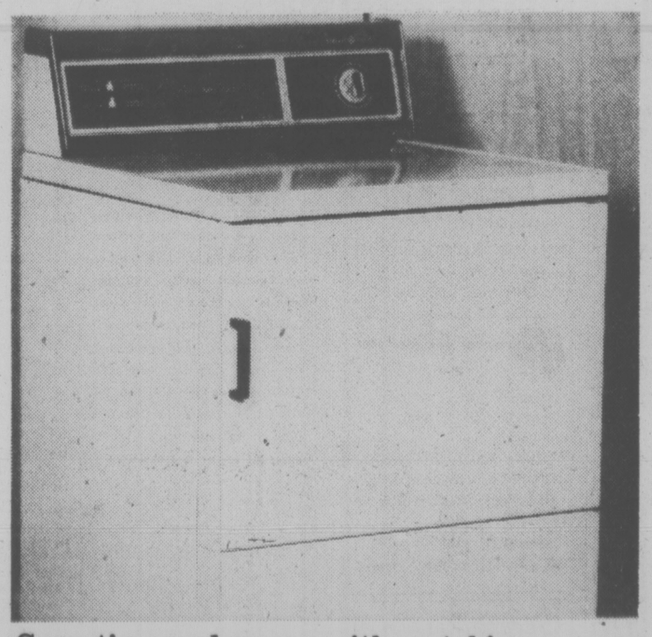

Save time and money with matching CGE dryer sale priced at

249.00

Features timed dry, automatic permanent press and timed air fluff. Also included: fixed end of cycle signal, full width door, porcelain top and drum and 4-way exhaust venting.

Washers and Dryers, Dept. 257, Main Floor, Home Furnishings Building

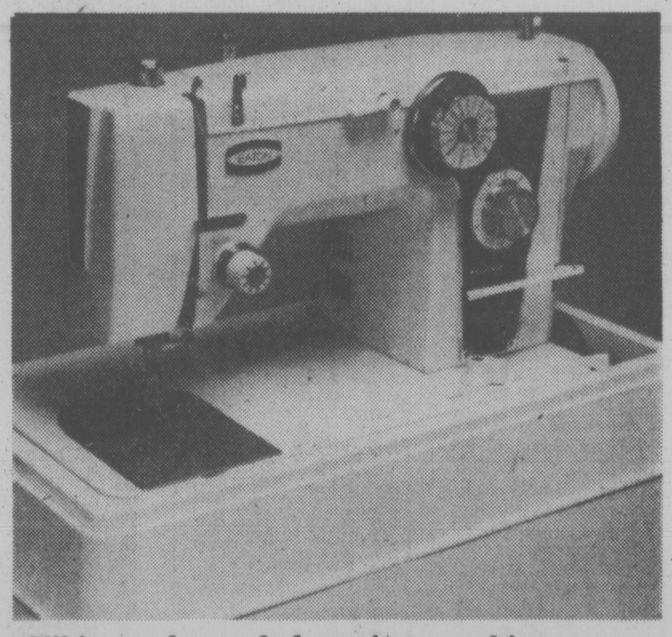

Viking color-coded sewing machine now on sale at Eaton's for only

229.00

Viking sewing machine has a color-coded and illustrated stitch selector dial. Gives you 16 stitches at the turn of a dial. Has a built-in buttonholer, 6 stretch stitches and 9 decorative stitches.

Sewing Machines, Dept. 570, Third Floor

entertaining
CFAX 1070

Victoria Times

93rd YEAR, No. 262 ★★★ VICTORIA, BRITISH COLUMBIA, THURSDAY, APRIL 21, 1977 ★★★ 15 CENTS DAILY, 30 CENTS SATURDAY

PUBLIC WELCOME
INTERNATIONAL BAZAAR
April 23, 1977, 10:00 a.m.-10:00 p.m.
Lester B. Pearson College
of the Pacific
Courtesy PETER POLLEN FORD

'It Was a Dream Come True'

By DEREK SIDENIUS
Times Staff

He's 57, an ex-serviceman and admits sadly he should have known better.

Right now he's out $4,700 after investing in a dream deal that fell flat.

He's one of more than 400 people who are believed to have lost money in a scheme that saw millions of dollars worth of goods offered — and in some cases, sold — for bargain prices.

The scheme is still being probed by Saanich police.

Two policemen, in fact, are doing nothing else but interview up to 40 people a day in an effort to determine the full details of the case.

Other policemen, in some instances armed with search warrants, are visiting homes and collecting the "bargains" which were snapped up by the people who paid out money and were lucky enough to get delivery.

Recovered so far are luxury cars, furniture, household goods.

In some cases, the buyers surrendered their goods voluntarily. In others, police have seized items.

The ex-serviceman, who asked not to be identified, said he now realizes he was "gullible."

He said he learned of the scheme last September when his son — a university student — and a friend, told him they knew of a place where they could buy boats, cars — you-name-it — at a quarter of their market value.

"I was suspicious at first," the man said. "But when the father of my son's friend got a white flashy Cadillac after paying only $3,500 I started to believe, well, they must be right."

He said the Cadillac owner was so impressed he immediately put in for another, same color, same model — for his wife. It never arrived.

The man said he became convinced too and signed up for a new Pinto station wagon for $900 and a 28-foot fibreglass boat for $3,800.

See IT WAS Page 2

BANK HOLDUP NO. 4

Victoria had its fourth bank holdup of the year today.

A man who claimed he had a gun — none was seen — held up the Bank of Commerce at View and Douglas and fled with an undetermined amount of money.

The holdup occurred shortly before 11 a.m.

The bandit wore a dark blue jacket, jeans and green fishing hat.

Witnesses said the man appeared to be in his 20s and had a foreign accent.

Horner Goes Directly To Cabinet

Trudeau chats with Horner on way to swearing-in ceremony

Times News Services

OTTAWA — Alberta MP Jack Horner was sworn in today as a minister without portfolio in Prime Minister Trudeau's cabinet a day after severing a 19-year tie with the Progressive Conservative party.

The 49-year-old MP for Crowfoot completed his political conversion at a Government House ceremony in which Joe Guay, minister without portfolio, was promoted to minister of state for multiculturalism.

That portfolio had previously been held by Labor Minister John Munro.

Horner walked to the ceremony with Trudeau from the prime minister's official residence at 24 Sussex Drive across the street. Later, he joined Trudeau and his cabinet for the regular weekly meeting on Parliament Hill.

After the ceremony, Horner told reporters he considers politics the art of compromise.

Though he said his will remain a conservative philosophically, he made the switch "to make certain Alberta views will be heard loud and clear at the cabinet table."

Horner said he is confident he will get the Liberal nomination for Crowfoot — a seat he has held for the Convervatives since 1958.

"And I'll win the election too."

Horner is the sixth MP to switch allegiances since Trudeau took power in 1968 and the first Conservative to be recruited by Trudeau.

The prime minister has lost three MPs to the opposition during the same interval.

All three — former cabinet minister Paul Hellyer, former Quebec MP Raymond Rock and former Toronto MP Perry Ryan — eventually lost their seats after switching.

Horner started out his first day as a Liberal cabinet minister today sporting a bright Liberal-red rose in his buttonhole, compliments of his new colleague Fitness Minister Iona Campagnola.

Campagnola, in B.C. to announce a federal - provincial highways project said she regretted missing Horner's first cabinet meeting so sent the rose instead.

After 19 years of wearing a Tory blue carnation, she said, she thought Horner's buttonhole should get used to a more appropriate color.

Crackdown Sought On Drinking Boaters

Pressure is mounting on Ottawa to pass legislation allowing Canadian coast guard personnel to crack down on drinking boaters.

Dr. Bob Somerville, coast guard volunteer rescue agent at Campbell River, has sent letters to Transport Minister Otto Lang, Defence Minister Barney Danson and Hugh Anderson, MP for Comox-Alberni, demanding action.

"I am encountering numerous occasions where I am rescuing drunken vessel operators, vessels without licences, vessels without safety equipment and vessels operating in a dangerous manner," Somerville reported.

"I recently learned that even the coast guard cutter captains have no policing authority over such matters. Yet they regularly encounter such situations."

He adds, "If a vessel operated by a drunk is taken under tow, he can claim he only started to drink after the tow line was attached and, therefore, was not operating the vessel under the influence and the RCMP waiting at the dock cannot charge him."

The RCMP are the only policing authority at this time.

Major Lou Villeneuve, commanding officer of whe Pacific Rescue Co-ordination Centre at CFB Esquimalt, agrees with Somerville. He says the RCMP are doing less policing on the water, diverting more and more to air surveillance.

LANDLORDS CHARGED IN EVICTION CASE

VANCOUVER (CP) — Charges of contravening the British Columbia Landlord and Tenant Act have been laid against three officials of the Columbia Hotel in East Vancouver following eviction of 20-year resident Gus Borgstadt.

In addition, a spokesman for the rent review commission says it will investigate rents of four other long-time hotel residents.

Rentalsman spokesman Bert Rogan confirmed Wednesday that his office has laid charges against Bernard and Richard Boos and Raymond Fralick for raising the rent beyond the legal limit of 10.6 per cent, raising rent within a year of a previous increase, and without giving three months written notice to Borgstadt.

The summonses are returnable in provincial court May 20.

Borgstadt, a 64-year-old carpenter, said he was evicted from the hotel after he brought complaints of rent increases to the commission.

CanCel Threats Cited by Union

PRINCE RUPERT—A company document circulated among mill workers in connection with pollution charges against CanCel amounts to "a not too subtle form of intimidation," a union official says.

Dan Miller, chairman of the Pulp, Paper and Woodworkers of Canada local's grievance committee, says the document warns workers they could be charged if they assist Justice Department officials investigating possible spills of the toxic chemical polychlorinated biphenyl (PCB) at the mill.

CanCel is to be tried in provincial court June 6 on 20 counts of pollution in connection with alleged spills of PCB from the plant since June, 1976.

Miller said he obtained a copy of the document from mill manager Jack Creut after two employees reported they had been asked to sign it.

"The suggestion on a semi-official looking document that a worker could be charged can get people very uptight," Miller said, adding he knew of at least two workers who signed the paper and six who were shown it.

Harry Ruck, the federal lawyer investigating the case, said he is aware of the document and has "never run across anything like it."

"Something like this looks harmless to the surface, but it can frighten people," Ruck said.

Government investigators are "only interested in the company," said Ruck, and have no intention of charging individuals in connection with the alleged spills.

Creut said the document was not intended as a warning to workers, but "we were simply advising them of their rights."

Creut said he asked CanCel lawyers to prepare the document after he received calls from employees who had been asked for information.

An employee's signature on the document "wasn't really necessary," he said, "but would allow the company to tell the justic department not to contact the signee."

The document Miller obtained from Creut was dated March 30 but carried neither letterhead nor signature of a company official.

WESTERN

WINNIPEG (CP) — Ticket No. 51618 in Series Two with series letters C and G is worth $100,000 following Wednesday night's Western Express lottery draw. For other winning ticket numbers see either story on Page 2 or advertisement on Page 3.

B.C., Feds Split $30M Highway

B.C. and the federal government will split the cost of a major $30 million construction and improvement project on the Stewart-Watson Lake highway in northwestern B.C.

The project, annouced in Victoria today by federal Fitness and Sport Minister Iona Campagnola and Highways Minister Alex Fraser, is expected to provide about 400 jobs when work reachers its peak, probably in 1978.

The $30 million cost will be split evenly between the two governments and will be spent over a three-year period ending in April, 1979.

Fraser said there are about 100 people employed now under contracts which have already been let on the highway but which will be paid for under the new agreement.

Speak Out on Gun Curb Basford Warns Public

Times News Services

OTTAWA — Justice Minister Ron Basford introduced watered-down gun-control proposals Wednesday and urged the silent majority to speak up or possibly get less.

"If people want better laws relating to guns, they had damn well better speak up right now and be heard," Basford told a news conference.

Current proposals are stronger than anything now on the law books, he said.

The new bill will screen out the violent, unstable or criminal gun buyers, he maintained.

Its main difference from one beaten down last year is that it won't require three million rifle and shotgun owners in Canada to get a fitness certificate signed by two guarantors.

Basford said gun buyers and borrowers will have to get a firearms acquisition certificate.

The application will enable a police check of their past and provide a "cooling off" period for those who might kill themselves or others with a gun bought off the rack.

Canadians buy an average of 260,000 firearms a year and already own 10.2 million.

Police would be able to seize guns from present owners who threaten to misuse them, then get a prohibition order preventing such people from buying another gun. To buy another, they would have to produce a certificate.

Not only will persons who are buying a gun need the certificate, but also persons borrowing a gun.

The exceptions will be persons who hunt or trap to support themselves and members of a hunting party or target-shooting club who may use each others' guns while in the presence of the owner.

See WEAPON Page 10

NEWS BRIEFS

Another Air Loss

OTTAWA (CP) — Air Canada suffered its third consecutive financial loss in 1976 but would have made a profit if it had not been for last summer's battle over the use of French in Quebec airspace, president Claude Taylor said Wednesday. See story on Page 10.

Martial Law

KARACHI (Reuter) — The Pakistan government declared martial law tonight in the major cities of Karachi, Lahore and Hyderabad, Radio Pakistan reported.

Solar Heat!

PHOENIX, Ariz. (UPI) — Steven Hughes probably will not store his solar reflector under his house trailer again. Sunshine reflecting off the reflector caused a fire that resulted in $500 damage to the trailer.

Meeting Set

OTTAWA — The prime minister's office announced today that a top-level economic meeting will be held Friday between government, business and labor leaders.

Solomons Shaken

SYDNEY, Australia (Reuter)— A series of powerful earthquakes struck Honiara ,capital of the British Solomon Islands, today killing at least one person, reports from the islands said.

$285,000 Award

VANCOUVER — The family of a 22-year-old Kitimat man killed last August by a runaway Highways Department roller was awarded $285,000 Wednesday by the British Columbia Supreme Court. The settlement is probably the highest the insurance corporation of B.C. has had to pay.

WEATHER

Tonight, Friday: Showery

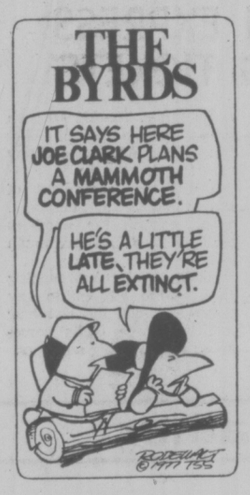

OUST MARGARET?

By PAUL WHITELAW
Times Washington Bureau

WASHINGTON — Margaret Trudeau's budding career as a photographer has created a sensitive diplomatic headache for the U.S. embassy in Ottawa, resulting in an explanation of U.S. immigration laws to the Prime Minister's Office.

The embassy contacted the Prime Minister's Office because Mrs. Trudeau violated U.S. immigration laws during a recent assignment for People magazine in New York, according to American officials.

"It's a very sensitive, very touchy issue," notes one U.S. official.

"She could face deportation if she works illegally in the United States. We can't close our eyes even if she is the prime minister's wife."

U.S. officials say Mrs. Trudeau violated American immigration laws by failing to obtain a proper visa before travelling to New York for her much-publicized photo assignment last March.

The PM's wife entered the U.S. as a "visitor" and not someone who was going to work on temporary assignment for a New York-based magazine, the officials noted.

While the American embassy's message to the prime minister's office is described as an "explanation" and not a "warning," the PM's office was told of the penalties — including deportation — that can be faced by illegal alliens in the U.S.

"If we learned that Mrs. Trudeau was working again in the U.S. we would request her voluntary departure," says one official fo the U.S. immigration and naturalization service.

"If she wouldn't depart voluntarily, we would launch deportation proceedings."

Meanwhile, a spokesman for the prime minister's office said today that Mrs. Trudeau has flown to Europe.

The Toronto Star quotes Dick O'Hagan, press officer in the prime minister's office as saying: "My understanding is that Margaret has flown to France. Why she has gone or what she intends to do there, I don't know."

Mrs. Trudeau's departure Wednesday occurred before the prime minister returned to Ottawa from a two-day trip to Western Canada, the newspaper said.

Carter Energy Plan Endorsed

Times News Services

Energy experts throughout the world today endorsed President Carter's energy conservation package and said they hoped it would provide the inspiration for a similar world-wide movement.

"The fact that the president of the world's richest nation is taking conservation so seriously will enhance the importance of energy saving and development programs in other countries," Britain's energy department said.

"The U.S.A. is easily the biggest -consumer of energy and if it is able to achieve the energy conservation program . . . the energy outlook for the rest of the world will be brighter."

The European COMMON Market's energy chief, Guido Brunner of West Germany, said in Brussels that he hoped to propose a European conservation program similar to Carter's in June.

Brunner said Carter was "telling American citizens — and the whole world — that we have forgotten too quickly the oil shock of 1973."

"We in the European community can be inspired by this . . . we will follow suit with a specific program of energy saving which I intend to submit to the council of ministers in June," he said.

Alberta Energy Minister Don Getty compared U.S. President Carter's energy proposals Wednesday with the carrot and the stock — "incentives for the cutting down of use of energy, and punishment through considerably higher costs for excessive use."

Getty said there is no question conservation will also have to be a major factor for Canadians in the future.

"We have a potential for self-reliance. However part of that is not just bringing in new supplies — it also involves dramatic conservation."

Canadians also tend to be energy wasters and there will

See CARTER Page 10

INDEX

Classified 386-2121
News 382-3131

	Page
Births	32
Classified	32-43
Comics	27
Deaths	43
Entertainment	28-29
Family	23-25
Finance	6, 7
Gardening	33
Sports	14-16

Sidney Planning Fight for Ferry

By AL FORREST
Times Staff

Sidney Chamber of Commerce called an emergency meeting today to devise a battle plan after Washington State Ferries deputy general manager Ralph White said the ferry service from Anacortes can be expected to end June 20.

Chamber, director Denis Paquette, manager of the Sidney Hotel, said the town probably would ask Premier Bill Bennett to intervene with Washington State Governor Dixie Lee Ray, who ordered the cancellation of the service.

On Wednesday, provincial Transport Minister Jack Davis said cancellation of the service before 1978 would be a double blow because there would be no way for B.C. Ferries to provide alternative service this summer.

The announcement came in a telephone interview this morning.

White said Governor Ray had directed the ferry corporation to transfer ferries to other routes this summer.

"The logical date for the change is June 20, the day summer service begins," he said.

White said he is preparing a list of recommendations to be delivered to the governor May 16 and they almost certainly will include cancellation of the Sidney service on June 20.

"The only question is the date. The vessels are desperately needed on other routes and the governor has directed us to make the change this summer."

In Sidney, Paquette, whose hotel got more than 50 per cent of its summer business from Washington passengers, said the loss of the ferry will be "a death blow to the town."

Sidney Art manager Don Sutherland said more than 90 per cent of his summer trade comes from ferry traffic.

Sidney Ald. Gib. Ball estimates the loss to the town at $1 million per year.

John Manning, publishers of the Sidney Review, however, said he believes the town can survive the loss of the service.

"I will join the protests but the whole thing should be kept in persepctive. If this happened 10 years ago it would have killed Sidney. It will be a blow, but Sidney can survive because we now have a firm base of commuters as

See SIDNEY Page 2

Victoria Times SECOND FRONT PAGE

George—and the Food Devil Within

LORNA
. . . success story

By DON VIPOND
Times Staff

George has been trouble from childhood, trouble for his family, trouble for doctors, trouble for hospitals and trouble for the police.

Now, at age 25, George isn't always in trouble any more because at last it seems the roots of his trouble have been discovered.

He is allergic to sheep wool, tobacco, cats, horses, stinging insects, hops, wheat, milk, eggs, chocolate, tea, malt yeast, cotton seed, flax seed, sugar beet, sugar cane, mushrooms, grapes, tomatoes, chicken, turkey, onions, garlic, mixed spices, cheese, apples, bananas, peanuts, cucumbers, peas and six kinds of moulds which float invisible in the air.

Everybody knows about allergies, hay fever from ragweed, that sort of thing.

What everybody doesn't know but more doctors are coming to appreciate is that a few people have their own rare body chemistry making them allergic to common foods or popular chemicals.

More than that, their allergies don't start them sneezing or produce hives but instead irritate their brains or nerves, in effect driving them crazy, triggering bad and sometimes violent behavior.

Food coloring, for example, which is common in many store-bought cookies, in hot-dogs and ice cream, will drive a few children into a frenzy of bad behavior, setting them to crying, shouting or hitting out. Who blames the hot dog or ice cream cone?

★

Sugar, it seems, is the commonest villain, certainly the most popular one. It lifts some people into a manic stage where intense feelings dominate, then plummets them into depression as the tides of blood sugar and insulin ebb and flow.

It's one thing for a youngster to go on a crying jag or swat his brother after a hotdog binge. When you're older, anti-social behavior is likely to put you in jail rather than a hospital. It's hard to get subtle medical troubles diagnosed in jail, much less get well there.

Consider the case of George, who is a real person with another name living here in Victoria. In his teens he had a major breakdown and was diagnosed as paranoid schizophrenic.

Back in those years he terrorized his whole family, hit his mother, beat up his brothers and threatened to kill his sister. When he was home his mother slept with a hammer under her pillow.

George paced the halls at night, slept from dawn to noon, watched television the rest of the day. He kept the curtains drawn because "people are staring at me," didn't want to go outside or get on a bus, was highly sensitive to noise and would go into a rage if the TV blared or someone dropped something or spoke too loud.

He went to his doctor appointments by taxi although the family couldn't really afford it.

George has been in and out of both Eric Martin Institute and Riverview Mental Hospital. He almost went to Riverview for his fourth or fifth period of "observation" last year.

★

One of his doctors refuses to admit him to EMI anymore because "he won't cooperate." The doctor is reported to have told George's mother to "put him out and make him stand on his own feet."

Indeed George didn't cooperate. For a time he drank his welfare cheque. He may have experimented with illegal drugs. He left EMI without permission, claiming the medicine they were giving him was making his migraine headaches worse and they wouldn't believe him. Last August he ended up yet again on the doorstrp of one of his few friends, Mrs. Lorna McCarville.

Lorna McCarville and Thora Antrobus are volunteer counsellors with the Greater Victoria Help Society.

Both these women had to guide their own children through illnesses for which the professionals of the day offered only words, words and more words. That's called psychotherapy and it didn't work.

In their own search they eventually came upon the notion of cerebral allergies and treatment with a carefully controlled and supplemented diet. With the help of sympathetic doctors, that did work.

Success started these two mothers on a sort of crusade. They say there are now quite a few local doctors who are sympathetic, willing to refer patients with behavioral problems for blood sugar, thyroid and other tests to look for allergies which irritate the nervous system.

Back to George. His behavior led him to spend three days in jail last summer when Lorna insists his only crime was that he was schizophrenic.

Jail is being used regularly to deal with scores of such people, she says, and they appear without medical representation and sometimes without legal representation. Not only is it unfair, it doesn't solve anything.

★

Blood sugar, thyroid and other tests should be made routine for anyone involved in violent crime, she suggests. Nutrition should be part of their sentence, says Thora.

George finally got lucky. A sympathetic general practitioner referred him for tests which showed he is a severe reactive hypoglycemic. When he eats sweet things or drinks he gets what Lorna calls a "sugar rush," his blood sugar count soars far above normal and he becomes tense, frightened.

Then his pancreas churns out too much insulin and he slides into depression.

On top of that he has all these allergies, none of them ranked as severe but so numerous it's easy for him to trigger several of them when he eats.

George is on a careful diet now which he follows for the most part. Sometimes he has a few beers and then he's bad news. Lorna says he's still somewhat messed up, venting a lot of misdirected anger. But then maybe he's got something to be angry about.

"I think he's going to make it," she says.

Since 1975 she knows of about 200 people treated for mental or emotional troubles who turned out to have conditions like diabetes, hypoglycemia, pancreatitis, thyroid tumors or gross frolic acid deficiencies when sympathetic doctors took another look.

Fairfield Group Ready to Join Bank Boycott

A second organized boycott of the Royal Bank may be in the offing, if the bank proceeds with the demolition of the 65-year-old Jones Building at 717-727 Fort Street in its development plans for a new city headquarters.

Withdrawal of savings accounts was suggested as a protest measure by the Hallmark Society earlier this week, and on Wednesday night the Fairfield Community Association endorsed similar action.

Association president Syd Langhelt said today the annual meeting approved a motion to boycott the bank if the demolition took place. Members also lent support to the Hallmark Society's campaign, and the association will write to city council urging the heritage designation of the Jones Building.

Langhelt said he will arrange a meeting with the Royal Bank's Fairfield branch manager to convey the association's concern over the possible loss of one of Fort Street's distinctive commercial buildings.

At their second annual meeting, association members were given a slide show illustrating some of the major changes which had taken place in the neighborhood over the past year.

Langhelt, who took the pictures, said some of the before-and-after contrasts were "pretty horrendous."

For example, where attractive single-family homes with well-kept gardens and foliage had once stood, there were now "bloody great boxes" of apartments.

The association presented an urban conservation award to Mr. and Mrs. Gaston Godbout, 1124 Fairfield, in recognition of their careful restoration of a landmark Fairfield residence.

The building is called Dogwood Manor but many older Fairfield residents know it as "the piano tuner's house."

Langhelt said when the property was sold last year people were worried because they knew it was zoned for apartments, but the new owners had done "a really good job" in restoring the building and converting it to suites.

"It's the kind of redevelopment we welcome in Fairfield," he added.

In more sarcastic vein, the association also assigned an "urban destruction" award to developers Reeson and Pinch, "for destruction of housing on two major sites in Fairfield and failure to rebuild."

On of the properties referred to was the site of the former Alkazar Mansion on Fairfield.

Association executive member Bill McElroy, who performed the honors, said the award recognized the developers' efforts in "turning the Alkazar Mansion into the Alcatraz rockpile."

Sorry, Wrong Tea Set

A $100,000 tea set on display at the Provincial Museum doesn't belong to a Vancouver woman after all.

Museum officials and a detective say that markings on the set described by Grace Leong as the one she lost do not match those on the set in the museum.

Mrs. Leong's set, which had been in the family for 42 years, was lost or stolen two years ago. During a visit to the musum in March, she saw a tea set on display and thought it was hers.

The teapot, cream pitcher and container at the museum have been valued at $100,000.

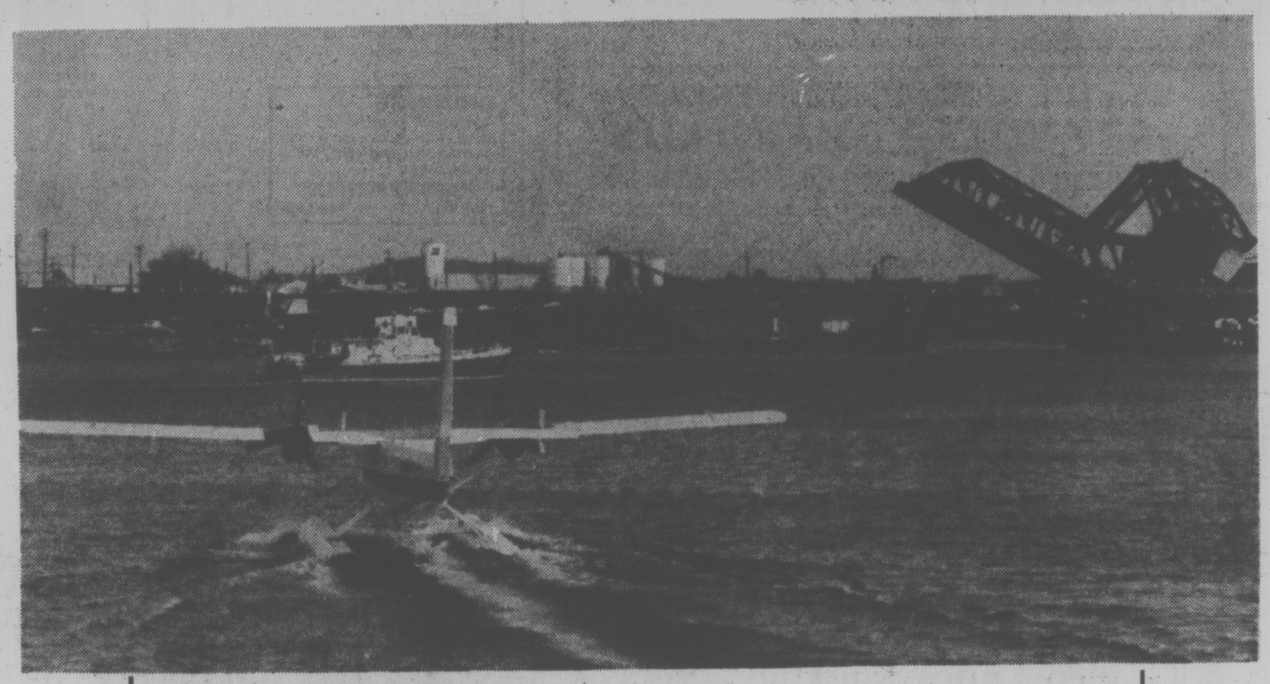

IF THE COAST GUARD'S RACER is actually racing AirWest for that open Johnson Street Bridge, she'd better get a move on. But the camera can bend the truth. The cutter is headed for the bridge but the plane is taxiing out of the Inner Harbor before taking off for Vancouver. (Irving Strickland photo.)

Half Fail 'Extended' Guidelines

Up to half the old people on waiting lists for extended care hospitals are ineligible when assessed, the Hospital and Health Planning Commission was told Wednesday night.

That news after a survey last month left the commission wondering about the seriousness of an often-claimed shortage of extended care beds.

John Clark, regional director of hospital planning, said the need for extended care hospital beds in the Capital district to care for mostly elderly chronically-ill people has never been satisfactorily answered.

The survey showed 324 people waiting for such beds. But it also showed that when hospital assessment teams review their condition in considering applications, up to half of them don't meet government definitions for an extended care patient.

To qualify for an extended care hospital bed, a patient must be basically bed-ridden and require constant nursing supervision.

Although no one said so in so many words, the implication Wednesday night was that some family doctors, frustrated by what to do about care for certain old patients, start them towards extended care hospitals when they really don't qualify.

Clark noted that opening of a 150-bed addition at Glengarry Hospital next year, along with the number waiting who don't qualify, suggests the district will be close to meeting extended care needs. Waiting time is now about six months.

Mike Fraser, associate director at Royal ubilee Hospital, said the need for intermediate and personal care facilities is becoming greater and greater.

Clark said there are indications as many as 800 people in the Capital district need these lesser levels of institutional care.

Victoria's two general hospitals have complained for years that many of their expensive beds are occupied by people not needing that care but stuck there because they have no place else to go.

The commission directed Clark to see what provincial help is available to assess more precisely extended care needs.

Dr. John Dickson said the commission should also gather information about another patient group he called the "ambulatory confused."

Such people sometimes turn on gas jets, light fires, are generally a menace to themselves and others and may end up at Riverview mental hospital because there is nowhere else to care for them, he said.

In other business, the commission awarded the job of managing construction of a new hospital at Helmcken Road to UNECON Project Consultants of Vancouver at a cost not to exceed $700,000. Five firms were considered for the job.

BAWLF PRESSED TO SAVE SCHOOL

Recreation Minister Sam Bawlf has been urged by Greater Victoria School District to declare South Park school a heritage structure.

The school district says the structure at 508 Douglas is architecturally significant, and sound and should be restored and used as a heritage building for educational purposes.

In use since its construction in 1894, it is the oldest functioning school in the capital region.

The building is on a federal list of historic buildings, but does not have official heritage designation.

The brief suggests the school could be used in new ways for the mutual benefit of a wider segment of the public. Its location puts it within walking distance of the Provincial Museum, Legislative Buildings, city hall, bus, ferry and airline terminals, deepsea docks and many other resource centres.

70 Jobs Hinge on Friday Talks

Seventy summer jobs for students will be lost if Saanich and the Canadian Union of Public Employees cannot agree on wage rates.

A meeting between a municipal management team and union representatives will be held Friday afternoon to try and resolve the dispute.

Saanich has received approval for 30 jobs under the provincial summer employment student program which pays $22.50 a day.

At this week's council meeting aldermen voted to spend $100,000 out of the municipality's contingency fund to provide another 40 summer jobs for students.

The Saanich union is the only CUPE local in the area insisting students be paid union rates.

The union executives will be asked Friday to call a general meeting in an effort to end the deadlock.

"The real judge of whether or not employment is needed are the students themselves," Ald. Joe Bourque said today.

Bourque said if the union changes its stand the additional $100,000 could provide jobs at $4 an hour for 40 students, netting them $2,500 each over a four-month period, starting in May.

Canada Manpower officials expect between 3,000 and 4,000 students to apply for summer employment this year. A depressed economy, however, has led to a serious dearth of jobs.

Inventor Thinks He's Come Up with Perfect Engine

By PAUL NICHOLSON
Times Staff

A lifelong obsession — replete with hundreds of failures — has materialized into what inventor John Wayne Scott feels is the perfect design for the internal combustion engine.

Called the Scott Rotary, the design is "so simple it almost seems too easy," the 62-year-old former auto and aircraft mechanic said in an interview.

Scott, who lives at 853 Selkirk, said he has studied his engine from every angle and shown it to many people. Every criticism or suggestion of a weak feature can be overcome with modern materials or by proper engineering, he said.

"Everyone says there has to be a catch but I can't find it. Like so many things, it was too simple to see."

Basically, the Scott Rotary improves on the highly-touted but now deemed impractical Wankel-type rotary engine.

(After sinking more than $50 million into purchasing copyrights and undertaking engineering studies, General Motors has just abandoned the Wankel-type rotary. Mazda, the only major auto manufacturer to widely use the rotary, is now putting more emphasis on its piston engined cars.)

Scott's key is leverage.

The rotary engine is a good idea. It gets away from the jerky up-and-down motion of the traditional piston engine, but Scot saiys the Wankel had a poor mechanical advantage.

The combustion chambers are to close to the drive shaft, and consequently a large explosion and extremely high RPMs are needed to produce the torque to move the vehicle, Scott says.

Instead, he has figured out a way to move the spark to the extremities of the circular engine, giving a much greater leverage to turn the drive shaft.

(Think of trying to spin a wheel by twisting the hub, and how much easier it is to spin it by the outer rim.)

Scott's method results in a small combustion chamber and much lower revolutions for the same amount of torque — two features that cut gas consumption and engine wear.

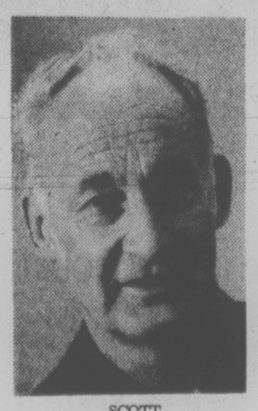

SCOTT
. . . "seems too easy"

The engine is small, lightweight, economical to build and needs about about one-third the RPMs and therefore about one-third the gas consumption of ordinary engines and other rotary engines to produce the equivalent horsepower, Scott claimed.

Scott is no crank. He is a serious, soft-spoken man who fels he has come up with a viable idea he would like to see carried through to fruition.

His first attempt — a letter to General Motors — was disappointing.

The auto giant wrote back asking for details, but warning him if the company liked the idea and used it, Scott's only recourse for financial compensation would be through the court.

Scott then decided a better course would be to get his design patented, but for the Canadian patent office to do a search for similar designs, Scott has to submit detailed engineering drawings — an investment of several thousand dollars which he can't afford.

Right now he is looking for a young engineer, perhaps a recent graduate or a student, who is enough of a believer to be willing to take a chance and do the drawings for "future considerations."

Scott says he has searched libraries and has been unable to find a design even remotely similar to his.

He feels it is highly adaptable and could be enlarged for trucks and aircraft and reduced to about the size of a large alarm clock for lawnmovers and other appliances.

Ever since he worked on the pre-war flathead six and eight cylinder monstrosities put out by the U.S. car manufacturers, and then later as an aircraft mechanic during the war, Scott has been obsessed with improving the internal combustion engine.

Even later as a real estate salesman in Victoria, the perfect design haunted, but eluded him.

Finally it came. Now if someone would beat a path to his door . . .

250 HOUSES FOR SALE

IN-LAW SUITE SWAN LAKE AREA $73,500

3 BR home with a complete separate in-law suite situated in a high location with a magnificent view, there is an extra large lot 60x240 ft. with some rockery. Call FRED LERCH 384-8075 Pgr. 424 or 595-5131. CANADA TRUST, OAK BAY.

TOWN AND COUNTRY REALTY
3579 DOUGLAS STREET
382-7276

3861 QUADRA ST.
Corner of Palmer. An excellent spacious 2-bedroom home with full basement and room for development. This family home on 53x126 high view lot gives plenty of land for the vegetable gardener. $1000 down for the family qualifying for a first mortgage. Taxes are only $500 per year. This home is tastefully decorated and IMMACULATE. You can move in at once. A. Klenman 382-7276.

TRADE
3-BEDROOM, FULL BASEMENT, QUALITY HOME ON LARGE 80x160 LOT. $64,500. USE YOUR EQUITY OR MORTGAGE ON THIS. A. KLENMAN 382-7276.

BRAND NEW — $46,400
Beautiful two bedroom house, wall-to-wall carpeting, kitchen, dining, bath, two bedrooms, living room with rock fireplace. Over 1,000 sq. ft. upstairs, 800 sq. ft. down. Rough-in plumbing. Ready to finish another bathroom. Second fireplace. Place to finish recreation room or bedroom. Mt. View. Big balcony over carport, close to school and shopping. Big lot, 468 Davis Road, Ladysmith. Priced for quick sale — $46,400. L. Liscar, 1960 Fairfield Road, Victoria. Phone 598-8264 after 5 p.m. 385-0024.

REMEMBER WHAT HAPPENED TO JACK & JILL?

Don't break your "crown" trying to untangle the problems of selling your own property. List it with me and I'll guide you along the hill to happiness by finding the right buyer. Contact
J. H. WHALEN
386-2911
Homefinders, Wall & Redekop

OWNER TRANSFERRED
Must see our lovely new custom built 3 bedroom home, in quiet Central Saanich cul-de-sac. Features floor to ceiling white rock fireplace, quality carpet throughout, built in vacuum system, all major appliances. Sliding glass doors and windows galore. Large wrap around deck, and much, much more. Immediate possession, excellent financing, for more information and appointment to view, please 652-4267.

WHY RENT?
NO DOWN PAYMENT
PRIVATE SALE. SAVE $$$$
On this newly renovated, 3-bedroom home, includes new carpets, paint, cabinets, (refin.) carport, on large 200 ft. landscaped lot. View 910 Dunford near Jacklin. Excellent price and terms available. Phone 474-2151 or 388-4334.

POST & BEAM

4 bedrooms, main floor, full basement, finished rec room and family room, 2 fireplaces, 1½ baths, built-in oven and stove, wrap-around sundeck, double carport, large lot, 32x16 in-ground swimming pool. Northridge area. Full price, $75,900. Phone 479-9241.

First Reasonable Offer ACCEPTED
832 and 838 Brentwood Heights (off Wallace and Woodward Dr. near Butchart). Two quality homes. Must be sold immediately. Any desired extras will be supplied at builder's cost. Please phone 656-1224 or 479-5270 anytime.

BY OWNER
Delightful 4-bedroom home on Beachwood hardwood floors, 2 bathrooms.
Close to park, school and ocean. $62,000. 598-1557.

COLWOOD $46,500 (FIRM)
By owner: Cosy 3-bedroom starter or retirement home. Cedar siding, fireplace, shake roof. Attractive corner lot with maple and oak trees. Convenient location on quiet cul-de-sac of quality homes. Phone: 478-8698.

NEW 3-BEDROOM
In town, close to bus, stores and schools. W-C, slate heatilator, fireplace, w-to-w carpets, landscaped, large sundeck, spacious kitchen finish basement to suit buyer. $69,900. 478-4749.

MACKENZIE AVE. NEAR U VIC
½ SxS duplex. 4 bedroom, rec. room, 1½ baths, sale by owner, available June 15th, phone 477-9621.

Izik Home Realty
RESIDENTIAL SALES
PROFESSIONAL APPRAISALS
383-8522

OPEN HOUSE, SAT.-SUN, 2-4
1841 Chimo Place, Gordon Head. Compact with big rooms, 2,000 plus sq. ft., four bedrooms, two baths, and extras, excellent area for family. By owner, $72,900. 477-2596.

8% AHOP $44,000

$2200 down, $319 per month, buys this 3-bedroom Strata duplex on 1 level, 4500 sq. ft. fenced yard, in treed setting. 479-8462.

ESQUIMALT, $62,000 FIRM, Attractive, cosy, 1800 sq. ft. 3-bedroom ensuite, 2 fireplaces, sea-view, quiet street, handy to excellent school, phone 385-1835 after 5 p.m.

PRIVATE SALE
Small home, basement, handyman special, Good lot, Convenient location. Victoria — Oak Bay — Saanich Border. Asking $38,500. 592-2265.

HOME PLUS 1 BEDROOM INlaw suite or use it for rental, lovely 2 bedroom home in Maplewood area reduced to $58,900 for quick sale. 658-1061.

MOVING, MUST SELL
Well built 2-bedroom, living room (fireplace), dining room, large kitchen, high basement, near school. $51,000. 385-5427.

OPEN HOUSE ROYAL OAK
4317 Vanguard Place, Sunday April 24, 2-5 p.m. Three bedroom stucco bungalow, finished basement, $59,500, by owner.

4-BEDROOM PLUS, HOUSE EXcellent condition, with full basement, fireplace, 1 block from Gonzales Bay. $60,000. 598-7329. No Agents.

HILLSIDE — $42,900. 3-BEDroom, no basement home. Low down payment, 2850 Doncaster. 598-1380.

RENT TO PURCHASE
New 3-bedroom home in Spectrum area, direct from builder. 478-4749.

ESTATE SALE
House and property. 809 Hutchinson St. Reply in writing to Victoria Press, Box 825.

BY OWNER; FAIRFIELD AREA, large 4 bedrm, 3 bathrm family home, recently converted to revenue property. $65,000. 382-4480.

253 COUNTRY HOMES AND PROPERTIES

SAANICH PENINSULA PROPERTIES LTD.
For all real estate requirements. 2354 Beacon Ave., Sidney, 656-4000.

253 COUNTRY HOMES and PROPERTIES

COUNTRY ACRE

Tall trees and valley views, a perfect setting for this new 1600 sq. ft. 3 bdrm home. Located near Saanich-Central Saanich border this home offers a combination family room-kitchen set-up; a separate 14x13 dining room, a sunken living room with feature floor to ceiling rock fireplace and open beam cedar planked ceiling. This home is ideally suited for the professional man or artisan who requires space and appreciates quality. Asking $126,000 (MLS) Phone Jim Webber 382-7276 or 658-5977. Town and Country Realty.

5.5 ACRES
2-YR-OLD 4-BEDRM HOME COMPLETELY FINISHED UP & DOWN, IN IMMACULATE CONDITION, 4-STALL BARN FOR YOUR HORSES PLUS DOUBLE GARAGE WITH WORKSHOP AND STORAGE LOFT, LAND IS COMPLETELY FENCED AND CROSS-FENCED. LOCATED ON SAANICH-CENTRAL SAANICH BORDER. PHONE JIM WEBBER, 382-7276 or 658-5977. TOWN & COUNTRY REALTY LTD.

ATTENTION: FARMERS, HORSEMEN AND FAMILIES WITH IN-LAWS $119,000.00

If you want room to grow both inside and out this luxurious 3200 sq. ft. home on 5.5 acres of cleared farm land is it! Tremendous in-law suite, 3 stone fireplaces, long bell cabinets throughout, 3 bathrooms, fenced property, unforgetable views of Salt Spring Island and Cowichan Valley Farm land. For more info call:
DOUG MENZIES
388-6454 479-6256
REALSPAN PROPERTIES LTD.

SHAWNIGAN LAKE FAMILY HOME ONE ACRE TREED SETTING $66,500

Charming country home, over 1500 sq. ft., with rustic cedar siding exterior, nestled in the trees and just a short distance from the lake. Featuring the OPEN PLAN, giving tremendous flexibility to all family sizes. Three or 4 bedrooms, master being en-suite, plus a 4-pce. bath, all on the main. Spacious kitchen, dining, family room area, plus living room with sundeck. Basement area offers games room area. Several useful outbuildings for animal lovers. Lot consists of both meadow and parkland. COUNTRY LIVING at its best. $66,500. MLS. Call Don Munro, Victoria Realty Ltd., 386-3585 or 477-1705.

CENTRAL SAANICH 4.45 ACRES

Custom-built home for the large family with horses. Four bedrooms, 3 bathrooms, 1,700 sq. feet on main floor; lower level developed with 2 or 3 bedroom, game room, and fireplace. Beautiful sea-view. 5-stall barn, workshop with office. Call now for an appointment to view. MLS 23379. Asking $180,000.
CAROLYNNE PERRY
479-7041 386-2911
Homefinders, Wall & Redekop

HOBBY FARM

$110,000
If you're longing for space to live and room in, make an appointment to view this roomy 4-BR. home set on 4 acres in the BURNSIDE area. A six-stall barn, chicken house and animal pens are all ready to help you get your dream farm underway. MLS 23599.
HAZEL CLARKE NORMA HILL
658-5655 383-7796
Homefinders, Wall & Redekop

OPEN HOUSE—METCHOSIN
Sat.-Sun. 1-5 p.m. 4740 Lisandra Road, (off Rocky Point Road, off Arden Road). On 2 acres, of secluded property with panoramic view, sea, and mountains. Built 2 years ago, 1800 sq. ft. on main, with full basement. Includes many extras, such as thermopane windows, quality carpet throughout, built-in range, dishwasher, sliding doors off living room and master bedroom, double attached garage. By Owner, 478-2387 after 5 p.m. weekdays; all day Sat. and Sun. $96,000 or nearest offer.

DEEP COVE Overlooking Saanich Inlet

New 3-bedroom, 1500 sq. ft. cedar siding home with sweeping view of Saanich Inlet. On half acre, sunny, treed lot. Two fireplaces, two bathrooms, two sundecks. High basement with finished utility room, $89,900. Call owner, 656-4247.

YOUR CHOICE
2 brand new 2-bedroom no-basement homes. Over 1100 sq. ft. finished area in each. Fireplaces in living room. Electric heat. Utility room. Fully finished storage room. Plenty of cupboard space. Located 1 block off Beacon Ave. here in Sidney. Both vacant and both priced at $54,000.
John Bruce Bus. 656-3928
Res. 656-6151 or 656-2023
Sidney Realty Ltd.

COUNTRY LIVING

Close to town of Duncan and only 30 miles from Victoria. 3 bedroom, 3-level split and 3 yrs. old on just over an acre of level well treed land. Close to Mill Bay and accepting offers on $62,000. MLS 23368. Call:
LARRY LINEHAM
595-2961 OFF RES 595-0134
National Trust Company

METCHOSIN
$69,500
NEW LISTING — 8-year-old 4-bedroom country home on ½ acre property. Rec room with wet bar. Lots of room for a family. Well landscaped plus small corral. MLS. For information call:
GALE CHRISTENSON
477-0191 477-7047
The Royal Trust Company

TWO FIFTY THREE
BY OWNER ¾ ACRE MT. Baker View, excellent garden, good family home under maples. Central Saanich, development possibility, $65,000 or offers. 652-3165.

ACREAGE—REVENUE
Twelve acres, three homes, good revenue, city bus and water, western community plan area, $185,000. 478-5982.

OPEN HOUSE BY BUILDER
FRI., SAT., SUN. 1-4:30
New executive waterfront home, on treed ¾ acre lot, 1322 Lands End Road, $165,000. Trades considered 652-1673 or 652-4155.

SIDNEY REALTY LTD.
Real Estate — Insurance
Serving the Saanich Peninsula
656-3928

GORDON HULME LTD.
SIDNEY SAANICH PENINSULA
656-1154 244 Beacon Ave.

256 WATERFRONT PROPERTIES

BEACHFRONT PANORAMIC VIEW

½ acre corner lot, quiet cul de sac, in Oak Bay. This 1,550 sq. ft. home, 8-years-old has hardwood floors throughout. Electric heating, living-dining room with fireplace, den, three bedrooms, two bathrooms, kitchen, utility room, double carport with extra storage, secondary building with garage and storage. For appointment to view, 592-6438.
OPEN HOUSE SAT. 2-5 P.M.
2756 Cavendish

NEW LISTING PROSPECT LAKE

Charming one-bedroom cottage on lakefront with approx. 75' waterfrontage protected by concrete wall. Cottage has 1½ bathrooms, oil hot-air heating, part basement, covered sundeck. Grounds are fully landscaped with lawns, concrete walls, etc. Exclusive, view by appt. with Wilfred Davis, 479-1667 or 658-8884.
J. H. Whittome & Co. Ltd.
Royal Oak Branch

CUSTOM BUILT WATERFRONT 4-bedroom home on one acre, by builder. 642-3477.

256 WATERFRONT PROPERTIES

WHITTOME'S
1111 BLANSHARD 388-4271

FISHERMAN

.76 acre with easy access to approx. 150 ft. gorgeous waterfront, old boat ramp and pebbly beach. The rambling home needs a large family to fill the rooms. Great home for entertainment. Fantastic views and terrific location. Only 15 miles to city centre. $115,000 .MLS.
388-4271 Shirley Wild 478-2459
388-4271 Ruth Lukaitis 477-5306
J. H. WHITTOME CO., LTD.

NEW LISTING SAYWARD BEACH

Now you can enjoy a California lifestyle year round right here in Victoria. Enjoy the sunny location, walk on the sandy beach for miles, see the panoramic views of Mt. Baker and the sea, or walk across the street and feast your eyes on millions of daffodils. Character home of two thousand sq. ft. of pure enjoyment. Ultra-modern kitchen with eating bar, large (16x12) dining rm. or family rm.- dining opens onto a 20x12 ft. deck with breathtaking views. Separate 15x20 living rm. Super atrium for your plants. Rec. rm., 3 bedrms., one a half bathrms. Private garden of great delight. New exclusive at $129,500.
PHIL WARREN
477-7291 (Bus.) 658-5411 (Res.)
D. F .H. REAL ESTATE LTD.

WATERFRONT DEEP MOORING
Fronting on a quiet avenue on the Gorge, an immaculate 3-bedroom home with a fourth bedroom in the ground level basement. Living room with fireplace and adjoining sundeck. Large family room with fireplace and sliding glass doors to the 150' deep beautifully treed garden. Steps down to excellent deep water mooring. Just listed and offered at $89,000.
477-1841 Ted Walford 477-1841
BLOCK BROS. REALTY LTD.

LOVELY LOTS AT MAPLE BAY

Between Victoria and Nanaimo. Retirement paradise, marina nearby. Treed ½ to 2-acre view lots, Mun. water, paved roads. FP $22,000 and up. Also 2 adjoining waterfront lots left, 1.85 and 2.10 acres, 350 feet waterfrontage each. $77,000 and $85,000. Terms available.
NORTH PACIFIC LAND LTD.
Call Vancouver 687-2696

SAANICH PENINSULA

A beautiful 1 acre of 150' waterfrontage on a safe sandy beach with panoramic viewing. A modern country style home of almost 2,000 sq. ft. with 2 bedrooms, living/family room, separate dining room and gourmet kitchen. $142,500. By owner, phone 656-1404.

PROSPECT LAKEFRONT
$79,900
Renovated, 2-bdrm., large LR with FP, attached garage. Easy care 110' waterfront lot. Enjoy yourself. To view call GERRY FINNIGAN, 383-4739 or 386-6164. CASTLE PROPERTIES LTD.

DOLPHIN BEACH
3 bedroom waterfront home, 10 minutes from Parksville, view of Georgia Strait with swimming beach and boat moorage. All cedar interior, guest cottage included. Asking $88,000. Call 112-468-7120 evenings or weekends.

CADBORO BAY

3 bedroom, 2 bathroom no-step bungalow with private beach access. High 70's. BRIAN RIPLEY 598-5643 or 592-2431, Lansdowne Properties.

OPEN HOUSE
SAT. AND SUN., 2-5
317 STEWART AVE.
Immaculate four-bedroom waterfront home. To view phone 478-9640, 386-2938. Price $74,500.

SOUTHERN CAPE COD COLONIAL, gracious 2-storey home plus basement, gorgeous view of the city and harbour on 2 secluded subdividable acres. $225,000. 382-0997.

COMOX AREA, CLIFF VIEW, two acres, two-bedroom home, garage, fruit trees, principles only. 339-3787

20 MINUTES FROM TOWN, 75x180. On sewer. Owner. 592-4410.

258 CONDOMINIUMS and TOWNHOUSES

Handsome Townhouse

In the McKenzie Area, a really attractive home. Large living and dining areas, Saanich style fireplace, washrm. on main, open stairway up to two big bedrms. plus sewing room. Luxuriously finished recreation room in bsmnt. opens to private patio. Now reduced for quick sale to $57,000
386-7771 PETER MASON 477-9318

THE NEST Just $4,000 Cash

Will secure this last unit in this attractive James Bay development. Three bedrms., dble. plmg. and basement parking. Assume existing mortgaging to $49,000. F.P.
386-7771 PETER MASON 477-9318
MOODY AND MASON REALTY

NEW LISTING
2 BR. CORNER SUITE "NORTHPORT"
Locaed at the corner of Mortimer and Shelbourne this suite is very well cared for. Many facilities including a sauna. Harvest Gold appliances with a combination deluxe Amana fridge-bottom freezer. Realistically priced as it is vacant at just $28,500. MLS.
View with JOHN MORRY 592-9770 or JOYCE MILLER 479-9471 or 388-5464, Pager 412. Royal Trust, 384-8001.

OPPORTUNITY
SPENCER CASTLE
Due to owner leaving Canada $5,000 reduction on their luxury 2 bedroom, 2 bathroom condominium. Floor level suite with spacious private patio, private side entrance. All appliances including washer and dryer. Luxurious carpeting and quality draperies. Heated indoor swimming pool. Sauna, recreation facilities plus guest accommodation. Price $71,900. To view phone
C .H HOLLAND REAL ESTATE
620 VIEW 592-9784 or 386-1616

GREAT PLACE TO RAISE YOUR KIDS
This immaculate 3-bdrm home offers it all. Just a great place for kids, pets. There's a rec centre, swimming. Close to schools. Quiet roads. It's in Passmore Place. All for only $42,500. Let's talk financing.
595-5171 TED BROWNE 658-8412
595-5171 JACK GRANT 477-8172
Canada Trust

CONDOMINIUM WHAT OFFERS?

Owner says he will sacrifice his 2 bedroom condominium and wants to see offers. Spacious living room with near-new carpet. Call GEORGE WALL, 386-2955 or 477-0548. CENTURY 21 Mayfair Realty.

QUADRA-HILLSIDE
Better than average Condominium? Here is one with F.P., beamed ceiling, ensuite bath, 2 large bedrooms, 1260 sq. ft. of living space. ONLY $47,900.
WALLY PETERSON
386-2911 477-7766
Homefinders, Wall & Redekop

$22,900

One bedroom condominium in excellent condition. Close to town, shopping, etc. On 3rd floor with elevator. MLS 23758
386-6796 EVAN WILLIAMS 479-8049
386-6796 LEO PIGERT 598-1975
WESTMONT REALTY LTD.
920 Hillside 386-6796

258 CONDOMINIUMS and TOWNHOUSES

KNOWLES REALTY LTD.

OPEN HOUSE
565 LAREN RD.
SATURDAY-SUNDAY
APRIL 23 & 24
1:30 - 4:00
Presenting: An Immaculate, well-kept 4-bedroom, McLaren Built Home on 75x120 ft. lot. Completely fenced, maturely treed backyard private 276 sq. ft. sundeck. Large bright kitchen with eating area and built-in dishwasher. Workshop in basement. For additional information call:
Kees or Kathryn Van Doesburg
384-8101 385-5921

OPEN HOUSE
Sat. April 23rd
101 - 1145 Hilda St.
$46,900
Location: FAIRFIELD On quiet, well established block within a few minutes walking distance from Fairfield centre and beach. Condominium; Builders Reason and Pinch. 2 bedrooms, large master with ensuite, bright cheerful unit, many windows, ground floor covered parking. Building as a whole, well maintained and organized. Call Kees or Kathryn Van Doesburg, 385-5921 or 384-8101 MLS.

$29,900 - $39,750 THE "HILLSHIRE"

1527 Hillside
Featuring 1 and 2 bedrooms, living room, dining room, kitchen W-W, coloured appliances, vanity bathroom, laundry facilities on 2 floors. Assigned parking. Visitors parking. Controlled front and back entrances. Games and hobby room.

CALL TODAY
384-8101
Open Mon. to Fri. 10-5 and Saturdays and Sundays 1:00-4:00.

PACE Properties Ltd.
1640 Oak Bay Ave. 595-2413

PASSMORE PLACE

Just a few minutes from downtown — ideal for the family and as modern as tomorrow!
The use of the recreation centre, heated swimming pool and toddler's pool are all included for the owners of this prime 3 bedroom, 2 bathroom townhouse.
Well designed with the bedrooms, upstairs, private patio and nice lawns. This is a prime townhouse in an excellent development. Handy for Spectrum and Colquitz. Owner says sell at $51,000. New MLS. Yes. — low down payment can handle.

BEACON HILL PARK

Possibly the finest two bedroom view condominium in the area.
This luxury top floor end suite of approximately 1380 sq. ft. with two balconies and spectacular views of the city, is only half a block to the park and the bus.
This two bedroom suite features a huge master bedroom and two full bathrooms, one with shower stall.
A bright and beautiful home with QUALITY and will appeal to those seeking an adult orientated building which is quiet and well managed.
New MLS, $54,900 with clear title. Owners' agent:
BRIAN HIGGINS
595-2413 Res: 658-8402

JACK MEARS OAK BAY REALTY LTD.
Member
Relocation Services Canada
2194 OAK BAY 598-3321

NOW SELLING
924 COOK STREET
OPEN 1:30 to 4:30 (except Sun.)
Strata title homes that are different because of:
—Daylight kitchens
—Unique floor plans
—Only $39,900 to $45,500
B.E. Jeffery 598-3321 or 477-4250

SOMETHING SPECIAL
1019 McCLURE
OPEN DAILY (EXCEPT SUN.)
2:00 to 4:00
—Special 2-bedroom corner suites.
—Only 4 per floor (includes large one-bedroom suite)
—Each suite individually color co-ordinated.
—Dishwasher, garburator, range, fridge included.
—1½ baths.
—Ensuite, laundry plumbing.
—Quiet tree lined street.
—Handy walking to downtown and parks.
—Fireplaces.
PRICES FROM $43,000

$29,000

Why rent when you can own this 1-bedroom suite, located in the Mt. Tolmie, University area, Amenities include pool, sauna, swirl pool, games room, and hobby room. Close to bus routes. This is an excellent opportunity so don't delay. Phone now:
TED HOBBS
477-4043 (Res.)
Seaboard Properties Ltd.
479-7138
MLS

Gorgeous Views Spencer Castle Phase II
Enjoy all the amenities of the Castle. This large 2-bedroom 2 bathroom suite is immaculate — the decor so exquisite. The view infinite and everlasting. Underground parking. If you are looking for the ultimate this is it! Make your offer on $71,500.
385-2458 Gladyce McLure 477-5665
Byron Price & Assoc. Ltd.

NEWSTEAD REALTY LTD.
1637 FORT ST

SEA VIEW JAMES BAY

Two-year-old 1-bedroom condominium. Spacious floor plan. Washer and drier ensuite. Stove, fridge, dishwasher and garborator included. Quality construction. Asking $41,500. Call
MARY JAMES
598-5166 598-4376

2-BEDROOM CONDOMINIUM within 3 blocks of shops. Quiet street. Kitchen has stove, fridge, dishwasher and room for a breakfast table. Tastefully decorated. Vendor has been transferred $42,500. MLS HELEN JONES 595-7913 or Swinerton Stewart Clark Ltd. 385-2481.

258 CONDOMINIUMS and TOWNHOUSES

ADMIRALS Harbor View Townhouses

933 ADMIRALS ROAD, ESQUIMALT
(Parklands Area)
5-YEAR WARRANTY
OPEN DAILY
1:30-3:30
SAT. & Sun.
1:00-4:00
PRICE RANGE:
Phase 1 — All duplex units, $53,500-$59,500.
Phase 2 — Fantastic UNOBSTRUCTED SEAVIEWS.
—$63,500-$69,000
—2 and 3 bdrms (smallest master 12x16)
—Fireplaces
-2 and 3 sundecks.
—Screened patios
—Carports, lots of extra parking
—Rustic cedar and stucco exteriors
—Completely landscaped, TREES, TREES
—Model Home (by Standard Furniture)
Victoria Realty Ltd.
386-3585

SPENCER CASTLE
Danzo and Franco Holdings Limited
Cordially Invites You to View
The Third and Final Phase of SPENCER CASTLE
2930 Cook Street
Weekdays 1-5 p.m. 384-4013 or Weekends, By Appointment
386-3816

REALSPAN PROPERTIES LTD.
1631 VANCOUVER ST. 388-6454

NEW ARBOR GLEN 605 COOK ST.

THE "JUST RIGHT" CONDOMINIUM HOMES
JUST "drop in" and view these lovely 2-bedroom units priced from $36,000 to $38,500.
OR
Two-bedroom with den from $39,000 to $40,500.
Take advantage of the low interest rate under the A.H.O.P. program of JUST 8% and with JUST 5% down payment.
OPEN TO VIEW DAILY
INCLDING SUNDAY
1:00—4:00
For private viewing call DOUG MENZIES or LAURIE COMO at 388-6454.

RIM ROBERTS INVESTMENTS & MANAGEMENT LTD.
702-1175 DOUGLAS 388-6691

FERNHILL PLACE VALUE

Discover value at 614 Fernhill Place. Privacy, security, investment value await you.
All Two Bedrooms
OPEN DAILY
JOE MANTON 382-5211

EXECUTIVE CONDO-MINIUM

This deluxe ground-floor unit features large master bedroom 2-pce. ensuite, walk-in closet, plus handy den or office, 2 patios with easy access to the garden. Accommodation provides large in-door swimming pool, sauna, games room, exercise room, library, 2 lounges, games room, tennis court. Priced for immediate sale at $41,500. MLS.
385-7721 Dale Briggs 592-3978
GARDNER REALTY LTD.

THE BEST CONDO IN VICTORIA
Yes probably the best 2-bedroom condominium in the city. Concrete building with many special fire features. Clarence House also includes sauna, indoor pool, whirl pool, and under cover parking. This home is on the 8th floor with unobstructed views of the ocean and Beacon Hill Park. Rotisserie self-cleaning oven, side by side refrigerator, dishwasher, 2 bathrooms and all of this in a spacious 1250 sq. ft. Private viewing only. Call:
595-5171 SPENCER LEE 477-3593
Canada Trust

3 BDRMS. JAMES BAY

2 full baths, 3 appliances, some waterview. Basements and lots of storage. Prices from $46,900. Try a low down payment or any trade.
Terry Smollett
386-3494 (24 hrs.)

CONCRETE BUILDING
Walk downtown from this super one bedroom suite. Low monthly assessment includes heat. Asking price of $32,900. Call to view anytime.
BERNEIDA TAYLOR
477-0191 382-9485
The Royal Trust Company

MAKE AN OFFER
3 bedrooms, 1½ baths, spacious bright townhouse with basement. Swimming pool, rec. centre, near all schools, bus. $47,950. View any time. The Netzels, 479-9450.

258 CONDOMINIUMS and TOWNHOUSES

Green Acres
HENDERSON REALTY LTD.
385-9741 (Anytime)

REAL BUY! $33,500

Three-bedroom, two-storey condominium. Nicely decorated throuout. Large balcony with western exposure. Low down payment to qualifying buyer. Hurry this is priced far below replacement. Owner has bought!
FRED G. CARVER
598-2581 or 385-9741

NEW SEMI-DETACHED HOME THREE BEDROOMS

Only 1 block from ocean and boat ramp. Over 1300 sq. ft. of living area. Large living room with full brick fireplace plus separate dining room. Parking for two cars plus fully landscaped lot. Excellent financing available. Price only $57,500.
FRED G. CARVER
385-9741 or 598-2581

FARMER
INVESTMENTS & REALTY LTD.
825 BAY STREET 382-2134

$31,900

Bright and cheerful 1-bedroom suite with southeast exposure. Attractively decorated and only 6 months old. Quiet, 14-suite building located upper Fort area — close to shopping, busline and park. Space for whasher-dryer in suite. Low monthly maintenance charges. Call today to view this home that is being sold as part of an estate.
382-2134 TOM SLEMKO 477-1277

1149 ROCKLAND

The Chateauneuf offers 2-bedrooms, 2 full baths, underground parking, and a convenient location. Open to view most days from 1:30-4:00 p.m. Call 382-2134 for an appointment.

SPECIAL TOWNHOUSE $44,500

Walk to Woolco from this well planned 3 bedroom home in an attractive complex of only 7 units. Bright living and dining rooms inline with glass door to sunken patio and your own fenced back lawn. Kitchen designed to accommodate washer and dryer. A safe area for children and pets, and a far cry from apartment living for only 10 per cent down.
JACK AND JACKIE WALDRON
477-0191 477-9636
The Royal Trust Company

ROCKLAND MANSION

Newly converted to luxury suites. One of Victoria's finest homes will be ready for occupancy May 1. Six superb apartments, some with sweeping views, all with private entrances, and all the amenities expected in a residence in this exclusive area. Purchasers at this stage have the opportunity to select carpeting, lighting fixtures and decor to their own taste. For preview showing contact:
BOB ELLIS
NORTHERN PACIFIC REALTY LTD.
479-1687 or 598-7262

404-2100 GRANITE OAK BAY CONDOMINIUM OPEN HOUSE 2-4 P.M. ALL WEEK

Large one bedroom, 1 block to Oak Bay and Civic Centre. Southern exposure. Open to reasonable offers on asking price of $38,900.
RUTH or BEN BENNETT
592-6257 595-5131
CANADA TRUST, OAK BAY

A. E. LePAGE
WESTERN LTD. REALTOR
1391 HILLSIDE
386-6331

OPEN TO VIEW
FRI. 2-4 P.M.
No. 223 — 1680 POPLAR ST.
1-bedroom with balcony, sauna, pool, swirlpool and games room. Call for more details. MLS. $32,500.
386-6331 DON BECKNER 386-0588

FAIRFIELD CORNER SUITE DECORATED BY EUROPEAN
2 large balconies, expensively decorated, 2 full bathrooms, fridge, stove, garburator and Kitchen Aid dishwasher. This is a large two bedroom with pleasant outlook and close to village and Beacon Hill Park. An ideal home for someone who wants freedom from the garden but enjoys the beauty of the ocean and charm of Beacon Hill Park.
595-5171 SPENCER LEE 477-3593
Canada Trust

ROYAL WOODS BARGAIN

This unique studio 1-bedroom condominium has view, W-W, dishwasher, pool, sauna, billiards, tennis. A great location at a great price of only $33,900. Westgate Realty. To view call Dave Ranson, 479-4997 or Jim Ranson 479-5910.

3 BEDROOMS 1½ BATHS

A real great family home in a very convenient location. Reasonably priced at $39,900. Fridge, stove, washer and dryer included. MLS. Please contact Grant MacFarlane. 386-3585 anytime. Victoria Realty Ltd.

$37,900
FAIRFIELD AREA
2-bedroom condominium in small block. Corner suite with southern exposure. Nicely treed, quiet area close to everything. For further information, please call
GALE CHRISTENSON
477-0191 477-7047
The Royal Trust Company

$48,500
Jubilee area. Full basement townhouse, three bedrooms, 1½ baths, rec room. Owner must sell. Worth viewing. 595-5273.

1-BEDROOM SUITE FOR SALE, 1680 Poplar St. Pool, sauna, $30,000, 10 per cent mortgage. 477-0601.

1 and 2-bedroopm condominium apartments and townhouses in new condition, on seafrontage. Sooke area. 2 months free rent, on 1-year contract-rent reasonable. Call Mr. Slack at 642-4188.

OWNER MOVED, MUST SELL
New three bedroom townhouse, 5 units only. Lovely quiet residential area, great neighbours. Drive by 1018 Falmouth Road. 595-4051.

258 CONDOMINIUMS and TOWNHOUSES

THE AFFORDABLE TOWNHOUSES
HARBOUR PARK

CORNER OF MONTREAL AND NIAGARA STREETS
$785
COMBINED INCOME
Qualifies for a 3-Bedroom 1100 SQ. FT. TOWN HOME
PAYMENTS AS LOW AS
$260 Per Mo.
(P.I.T. and Maintenance)
QUALIFIES FOR A.H.O.P.
—Adjacent to public tennis courts and major park
—Public school within 2 blocks
—1 short block to waterfront
OPEN HOUSE
11 A.M. TO 6 P.M.
SAT., SUN., MON.
FOR FURTHER INFORMATION
SALES OFFICE 383-8911
BLOCK BROS. 477-1841

DAON

LUXURIOUS LIVING AT PARKVIEW PLACE

928 Southgate St.
ACROSS FROM
Beacon Hill Park
"From the kitchen window to the wood burning fireplace, Parkview Place offers an extra high standard of quality and design for the more discriminating home buyer."
Open for viewing
10:30 A.M. TO 4:30 P.M.
OR CALL
386-6762
LANDMARK PROPERTIES LTD.

BICKERTON COURT

BEACON HILL PARK
We are privileged to offer for sale a superior 2-bedroom suite on a lower floor of this beautiful building, 27-foot living room, full dining room. Large cabinet kitchen, tiled bathroom and 2 twin-sized bedrooms. The amenities are second to none, 50-ft. indoor swimming pool. Party room, view room and promenande deck. Bickerton Court is undoubtedly one of the finest adult-oriented condominums in eastern Canada, don't miss this rare opportunity. Call:
JOHN JAMES
598-3321 (24 hrs.)
JACK MEARS OAK BAY REALTY LTD.

WHITTOME'S
1111 BLANSHARD 388-4271

Beacon Hill Park

One block to the park. Two bedroom suite with 2 pce en-suite. Hobby room, billiard room and covered parking. Located on top floor, sunny side. Owners must leave. Priced to sell $39,900.
TED RADWAY
388-4271 477-6176
J. H. WHITTOME CO., LTD.

THE BUY OF THE WEEK TOWNHOUSE BELMONT AVE. BY STADACONA PARK

Just 1½ years young — Only seven of these homes were built to make them owner proud. With a professional gardener maintain the property the year round. Automatic lighting from dusk to dawn in the covered parking area and around the property. It consists of 1½ baths, 2 bedrooms, L-shaped living and dining area with lovely raised hearth fireplace. Cabinet electric kitchen with stove and fridge (colored) and wired and plumbed for dishwasher. "And that's not all" Full basement with finished Rec. Rm or extra bedroom and Plumbed for washer and dryer — Reduced to $53,000.00. Quick possession — M.L.S. Call Frank Carr, Charman Pacific Realty Ltd. 385-9765.

the Permanent
1125 DOUGLAS ST. and 3647 SHELBOURNE ST.

$1675 DOWN
Elegant 1-bedroom suite facing gardens. Hot swirlpool, exercise room and sauna to keep you in shape. Owner moving out of town. We'll help you finance to your needs. SOPHIE HARDER 382-9903. MARCEL STOCKER 479-8324, OFFICE (24 hrs) 382-9191.

CANADA PERMANENT TRUST COMPANY

FAIRFIELD $33,000
Dream large 1 bedroom suite in new block. Handy to Cook Street shopping and City Centre. Terms easily arranged.
BOWDEN REALTY 383-5524

258 CONDOMINIUMS and TOWNHOUSES

YOU'RE INVITED TO VIEW 30 Community Homes

—exceptional designs.
—skylights.
—fireplaces.
—sweeping sea views.
—indirect kitchen lighting.
Westport
Near the corner of Esquimalt and Lampson
Agents: Royal Trust
Gerry Davis 592-6961
Stan Sage 384-4347

SAVOY CONDO
CONCRETE and STEEL
$45,000
This 1 BR and den is perfect for starter or retirement. Dishwasher, fridge and stove inclu. Big LR and BR with quality carpeting. Lounge and sauna with swirlpool. Hot water heating incl. in assess fee. All offers considered. To view call SHANE BEFURT, 385-3664 or 386-6164 anytime.

3 Br TOWNHOUSE
$44,900
Good starter with low down payment. 2 baths, nice entrance hall. LR and DR combined. Laundry off kitchen, washer, dryer, fridge, stove inclu. To view quickly call SHANE BEFURT, 386-3664 or 386-6164 anytime.

OPEN HOUSE

SAT. 1:30-4:30
1233 MONTEREY
Eleven-year-old 3-bedroom home. Excellent location. $86,000.
ART BEDFORD
592-2407 592-2090
WHYTE & GOWER OAK BAY PROPERTIES LTD.
2227 Oak Bay Ave.

UNIQUE TOWNHOUSES
954 QUEENS AVE.
—Opposite Central Park
—Unique, 3-level luxury
—Superbly built and designed
—Soundproof walls
—Thermal insulation
—Billiard Room
—Recreation Room
—Private Sun Balcony
—Underground Parking
—Priced at $48,000 and $49,000
477-1841 Ted Walford 477-1841
BLOCK BROS. REALTY LTD.

TOP FLOOR CORNER SUITE
In quiet, adult block, one of the better buys today. 2 bedrooms, appliances and drapes included. Wired for dishwasher. Must be seen to be appreciated. Well priced at $38,500. To view please call:
DEL HOEGI Bus. 386-7521 or Res. 382-0516 MLS.
BOORMAN INVESTMENT CO. LTD.
1111 GOVERNMENT STREET

JOFFRE MANOR

1121 ESQUIMALT RD.
One, two and three bedrooms, $31,200 to $45,900. Next door to Municipal facilities and shopping. Featuring large workshop and rec. room.
OPEN TO VIEW DAILY 1:30-6:30
CLARE BROCK in attendance.
Phone 388-9662 or 598-3321.
Jack Mears Oak Bay Realty Ltd.

ORCHARD HOUSE
647 MICHIGAN
JAMES BAY
Financed to 90%. 1-B.R. from $28,000. 2-B.R. (corner). $46,000. Studios from $26,100. Very few left. Shown by appointment. Please phone manager, 382-4650.

CLARENCE HOUSE

FOR INSTANT VIEWING TELEPHONE THIS NUMBER

271 LOTS FOR SALE

DEAN PARK

VICTORIA'S most beautiful new residential development is ready for your inspection.

SET on a picturesque mountainside, adjoining John Dean Park, and overlooking Gulf waters, these lovely view lots have full underground sewers and services.

THIS superb development by Park Pacific is comparable with Vancouver's most famous Land Development — British Properties.

ALL lots are one third of an acre, priced from $32,500.

ENTER off East Saanich Road between McTavish and Dean Park Rds.

Salesman on duty every day 11 a.m. to 5 p.m.
FOR further information, and special appointments to view, call—

SALES OFFICE
656-7041
OR
ROBERT YOUNG
383-9898

Park Pacific Investments 383-4124

Park Pacific

PRICE SLASH! ARDMORE ACRE!

Out of town owners say sell! Prime, treed, gentle slope West Saanich Rd. lot, near golf, beach and ocean sciences. Reduced by $10,0001! Call Dick Batey, 592-4607 or KER & STEPHENSON LIMITED, 680 Broughton Street, 385-3411.

GULLHAVEN ROAD HIGH WATERVIEW

A superb property of 1.08 acres ready for building your dream home. Canoe Cove Marina close by and the property has an excellent well. New MLS $55,000.
NEIL RAWNSLEY
386-2111 595-1507
MONTREAL TRUST

Reduced!

Out-of-town vendor wants action on 1.35 acre view lot at Willis Point. Super building site, good well and driveway in. Asking $23,900. MLS 22370.

John West
388-6424

BAYSHORE REALTY LTD.
1006 FORT STREET

LOTS

Building lots for sale in two locations in Gordon Head area. Mrs. Pat Saulnier, Kasapi Const. Co. at 386-6191 or 384-2197.

5 ACRE PARCELS

IN SAANICH. GREAT POTENTIAL READY TO BUILD ON!!

Please phone 479-2150
or 479-9486
COASTLAND ESTATES

Rural Subdivision

Choice lots in a treed area in Sooke. Ranging from 10,000 to 15,000 sq. ft. Priced from $18,500, easy terms aavailable.
386-7771 PETER MASON 477-9318
MOODY AND MASON REALTY

BEAUTIFUL FULL ½ ACRE SERviced lot. 2531 Meadowland Rd., Central Saanich. MLS 22885. Asking $40,000. Howard Tomlin, 477-1327. Henderson Realty Ltd., 385-9741.

CROFTON
½ acre, serviced waterview property. Chilco and Osborne Bay Road, cleared $14,500. 658-8020.

SHAWNIGAN LAKE
1.5 acres, well, perc tested, $24,900. Mr. Penn, 388-6461, 112-743-4086.

NICELY TREED ARDMORE half-acre. Ready to build your dream home on. Best offer. Owner, 658-8131.

BY OWNER 17,000 SQ. FT. LANE lot with glimpses of sea on Montford Crescent, Gordon Head. 477-4265.

THIS ½ ACRE LOT NEAR EXperimental Farm should not be missed, excellent value, at only $33,000. 652-1786.

BUILDING LOT
High Quadra, 73' x 120', among new homes. Price $28,500. Otto Leesment. 382-8937.

½ ACRE LOT, CENTRAL SAANich, serviced, some trees, distant seaviews. $39,000. 479-4508, 479-5024.

TOWNHOUSE, ZONED LOT, 100'x120' $39,000. 382-8613 or 656-2185.

CITY LOT NEXT TO 1330 LANG St. $35,000. For particulars 384-6418.

SOOKE — PARTIALLY TREED spacious properties, 2 to 3 acres. 642-5508.

273 PROPERTY FOR SALE

APT. OR CONDO. SITES. THESE are two of the very few, if any R3 zoned, vacant, cleared, sites available in Fairfield.

Spectacular views from the site of the old Alkazar Mansion, corner Fairfield at Linden, 17,400 sq. ft., $312,000.

1031 Burdett through to McClure. 29,240 sq. ft. $385,000.

Telephone afternoon 385-5534, evenings 592-3162.

42 ACRES WITH 542 FEET frontage on small lake. South facing, private, partly cleared. Serviced by two roads. Texada Island. Miss Ginsberk, 3841 Hobbs Street, Victoria.

CANADIAN COUNTRY PROPERties. Our 62nd Year. Free Catalogue. Tax Sale Service, Suite 404-VC, 85 Bloor Street East, Toronto, Ontario M4W 1B5.

DEEP COVE

.6 acre, treed lot. West exposure. 479-9624.

274 PROPERTY WANTED

PROPERTY WANTED. EXchange luxury 34' boat valued $38,000. 598-7992.

280 ACREAGE FOR SALE and WANTED

DEVELOPERS
2½ ACRES
TOWNHOUSE SITE
Close-in. Terms negotiable. Call GERRY FINNIGAN 383-4749. CASTLE PROPERTIES LTD. 386-6164.

MUST SELL

160 acres $8 000 timber, Giscombe, B.C., maps and aerials available. Open to offers. Phone 477-3567 or 479-7361.

FOR SALE IN BAMFIELD, 5 acres partially cleared and landscaped, 12x68 mobile home ready to move into. Phone Port Alberni 724-3171.

PRIVATE, 14½ ACRES ON THE Chemainus Hiway, cleared farm land, $3,250 per acre. Phone 246-3460.

12.12 ACRES METCHOSIN AREA, secluded and treed with 2 creeks. $54,000. No Agents. 478-4457.

280 ACREAGE FOR SALE AND WANTED

VALUABLE ACREAGE

OVER FIVE ACRES OF BEAUTIFULLY TREED SLOPING PROPERTY IN NORTH SAANICH. BROAD EXTENSIVE SEAVIEWS THROUGHOUT. ZONED. ONE ACRE ON MUNICIPAL WATER. AN OUTSTANDING SITE FOR YOUR HOME AND A FINE INVESTMENT FOR THE FUTURE. $72,000.
JOHN BELL 477-2562
GILES PERODEAU 656-4525
PEMBERTON, HOLMES LTD.
1000 GOVERNMENT ST.
384-8124

HORSE COUNTRY
5 ACRES
It's flat, cleared and fenced except for front. Well is in. Only $59,900.
15 ACRES
Farm, raise horses, enjoy country living. Close-in. $150,000.
Call GERRY FINNIGAN 383-4739
CASTLE PROPERTIES 386-6164.

11 ACRES
$59,500
Gently sloping, treed land with good views from the back of the straits and Olympics. Has creek along one side of property. Located approx. 5 miles beyond Sooke. Contact BILL KOZAK at 386-6164 res. 385-0035. CASTLE PROPERTIES LTD.

YOU'LL NEVER BELIEVE IT! Nearly twenty acres on the easiest of terms. Pay $20 — $30,000 for a common lot, or $35,000 for this delightful and rocky mountain side. Small roadway into a good building site. Over 500 feet on Sooke Road.
595-5171 SIMON FLEET 592-7451
Canada Trust

ACREAGE FOR SALE
In North Saanich. Beautiful 30-acre parcel with lots of trees. Excellent 1st mortgage. owner will accept trades. Call:
JACK GREENWOOD
388-6275 Pager 2556
anytime
Homefinders Wall & Redekop

SOOKE, 2.2 ACRES, PASCOE Road, partially cleared, best offer, 477-9241.

285 UP-ISLAND PROPERTIES

RELAX & ENJOY

"THE TRANQUIL PACE OF THE COUNTRY"
at beautiful Shawnigan Beach Estates. Fully serviced treed properties, just minutes away from sparkling Shawnigan Lake and the charming Shawnigan Lake Country Club where you can enjoy the amenities of your club as a property owner. Go sailing, canoeing, water skiing, or how about tennis and then a sauna or a swim in the pool. Perhaps a round of Par 3 Golf will wet your appetite for a cooling drink before dinner. All this and more can be yours with a sound investment in a residential lot at charming Shawnigan Beach Estates. Only a few available — priced from as low as $12,900 with terms.
COME UP AND SEE FOR YOURSELF THIS WEEKEND OR CALL ME COLLECT AT 112-743-2312.
BRIAN FALCON
Westland Realty Ltd.
736-7358

FIVE ACRES

go with this big modern bungalow on Berwick Rd. on the fringe of Qualicum Village. A beautiful property for a builder or contractor who needs space for cars, trucks and equipment. A great potential for future subdivision. The residence offers over 3500 sq. ft. on two floors, many extras including appliances and a garage workshop for 3 cars. A terrific opportunity for the right party. Offers to $140,000. MLS
A. J. GREENE 384-8124
G. A. CLIFF ANDERSON 384-8124
PEMBERTON, HOLMES LTD.
1000 Government Street
Victoria, B.C.

Channel View Estates

New subdivision with many seaview lots located in Chemainus, B.C. One hour's drive to Victoria and 20 minutes to Nanaimo. Fully serviced incl. power and water hookups paid. Close to all amenities incl. golfing and fishing. Plan your retirement now — terms can be arranged. Priced from $12,500. For information phone or write DAVID GODKIN 245-2401 or NEL PACK 746-7410.
J. H. WHITTOME and CO. LTD.
Box 120, Chemainus, B.C. V0R 1K0
Phone 246-3231

QUALICUM BEACH
329 FT. FRONTAGE ON ISLAND HWY. OVERLOOKING BEACH. 5 COTTAGES AND OWNERS LIVING QUARTERS: $110,000.
R. BERGSTROM 592-0109
FARMER INVESTMENTS & REALTY LTD.
382-2134

QUALICUM BEACH VILLAGE, level, 75x105 corner lot; water and electricity. Quiet residential neighbourhood, one block from Qualicum Beach Golf Course. 592-2742 after 4 p.m.

COBBLE HILL, B.C.
3-year-old rancher, 1450 sq. ft. on landscaped and fenced ¾ acre. Beautiful location. By owner $62,500. 743-2665.

PEARSON/JOHNSTONE & ASSOCIATES LTD
BOX 399, PARKSVILLE, B.C.
248-3216 752-6964

28 ACRES VIEW PROPERTY, near beach, some highway frontage, 3½ miles north Nanaimo city limits. Less than $4,000 per acre. Consider some trade. Phone 390-4380.

MILL BAY, NEW 3-BEDROOM house on ½-acre, large rec. room, 2 fireplaces, close to beach, schools, etc. $60,500. 479-4028 or 743-2184.

OPEN HOUSE ON WEEKENDS
687 MORISON, PARKSVILLE
Spacious 3 year old home, 2 bedrooms up, 1 down, on fully landscaped lot, $47,500. 248-6663.

SHAWNIGAN LAKE
1.5 acres, well, perc tested, $24,900. Mr. Penn, 388-6461, 112-743-4086.

3-BEDROOM (1680 SQ. FT.) home, basement, large garage within city limits. Phone Port Alberni 724-1838 after 6 p.m.

TWO 60X120 LOTS, ON SEWER and water in Chemainus. 246-9582.

PARKSVILLE, LARGE SERviced lot. Close to water. 479-9184.

293 GULF ISLAND PROPERTIES

SAVARY ISLAND

Miles of Sandy Beach — excellent swimming and fishing — shellfish in abundance — lovely trees and meadows — miles of hiking and cycling trails. Prices ranging from $3500 up. Inside and waterfront lots available. Phone Bill Palfrey for Info. on buying or selling 386-7545 or Res. 598-4210.

N. PENDER ISLAND 11.74 ACRES

Home and business property 9.74 acres zoned R-2, and 2 acres zoned M-2 respectively. Home 9 years old 1280 sq. ft. 2 warehouses 42x42 ft. and 16x30 ft. Commercial road frontage. MLS 22599. Present offers on $89,500.00. MLS
DOUG MENZIES
388-6454 479-6256
REALSPAN PROPERTIES LTD.

MAYNE ISLAND

Beautiful new home, upper level complete, stone FP, WW, sundeck. Some work to finish lower. 2,070 sq. ft. in all. Carport, near Beach, new appliances included in FP $68,7000. Half down. 539-2432.

5 ACRES SALT SPRING ISLAND, $26,000. 112-537-9294 and 112-537-5749.

SELL IT
THROUGH
CLASSIFIED
DIAL 386-2121

294 MAINLAND AND OUT OF PROVINCE PROPERTIES

BY OWNER, SPACIOUS TWObedroom home on 20 acres of view property two miles from Port Angeles overlooking Ediz Hook. Phone Port Angeles (206) 457-9494 or Seattle (206) 284-2307.

Casually Yours!

Printed Pattern

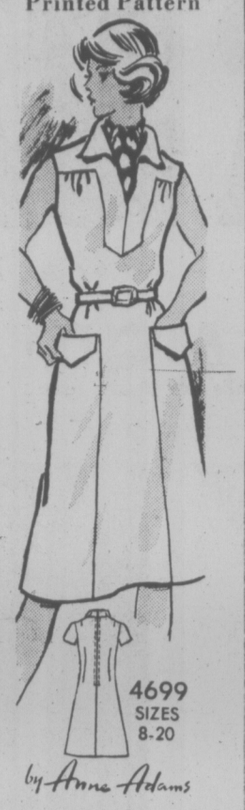

4699
SIZES
8-20

by Anne Adams

Flip collar above V neck, hip-panelled skirt — this EASY (no waist seam!) dress is the right choice to go, go, go thru the seasons. Choose neat knits.

Printed Pattern 4699: Misses' Sizes 8, 10, 12, 14, 16, 18, 20. Size 12 (bust 34) takes 2 1/2 yards 45-inch fabric.

Send $1.25 for each pattern — cash, cheque or money order. Add 25 cents for each pattern for first-class mail and handling. Send to: **Anne Adams, Pattern Dept., 60 Progress Ave., Scarborough, Ontario M1P 4P7.** Print plainly size, style number, your name, address.

ANSWER to inflation—sew and save dramatic dollars! Send for NEW SPRING-SUMMER PATTERN CATALOG. Clip coupon for free pattern! Separates, jumpsuits, day-evening dresses. Send 75¢

Instant Sewing Book	**$1.00**
Sew + Knit Book	**$1.25**
Instant Money Crafts	**$1.00**
Instant Fashion Book	**$1.00**

Jumbo-Look Hit!

7461

by Alice Brooks

Spring is sweater weather! Knit this wrap jacket now.

JUMBO-LOOK—inches fly by! Use 2 strands sport yarn for smart jacket! Easy knit stitches create dramatic garter stitch. Pattern 7461: Misses' Sizes 8-18 included.

Send $1.25 for each pattern — cash, cheque or money order. Add 25 cents for each pattern for first-class mail and handling. Send to: **Alice Brooks, Needlecraft Dept., 60 Progress Ave., Scarborough, Ontario M1P 4P7.** Print plainly pattern number, your name, address.

Value! 225 designs to choose from in NEW 1977 NEEDLECRAFT CATALOG! 3 free patterns inside. Send 75¢ now!

Stitch 'n' Patch Quilts	**$1.25**
Crochet with Squares	**$1.00**
Crochet a Wardrobe	**$1.00**
Nifty Fifty Quilts	**$1.00**
Ripple Crochet	**$1.00**
Sew + Knit Book	**$1.25**
Flower Crochet Book	**$1.00**
Hairpin Crochet Book	**$1.00**
Instant Crochet Book	**$1.00**
Instant Macrame Book	**$1.00**
Instant Money Book	**$1.00**
Complete Afghans #14	**$1.00**
Easy Art of Needlepoint	**$1.00**
Complete Gift Book	**$1.00**
Book of 16 Quilts #1	**60¢**
Museum Quilt Book #2	**60¢**
15 Quilts for Today #3	**60¢**
Book of 16 Jiffy Rugs	**60¢**
12 Prize Afghans #12	**60¢**

Deaths and funerals

305 DEATHS and FUNERALS

BASKIN—In Victoria, B.C. on April 16th, 1977, Mrs. Florence Gertrude May Baskin, age 80 years. A resident of Victoria for many years, late residence, 4481 Interurban Road.
Service will be held in the Sands Mortuary Limited "Memorial Chapel of Chimes" on Friday, April 22nd, 1977 at 3:00 P.M. Interment in Royal Oak Burial Park
SANDS—VICTORIA

CLARE — On April 18, 1977, at the Memorial Pavilion, John Albin Clare, aged 84 years of 729 Connaught St., a resident of Victoria since 1959, formerly of Burnaby and Rossland, B.C. Predeceased by his wife Esther in 1961, he leaves four daughters, Ruth of Victoria, Mrs. Freda Morin of Burnaby B.C., Mrs. Bernice Sund of Biloxi, Mississippi and Mrs. Marlene Harris of Courtenay, B.C.; one son Harold of Spokane, Washington; fourteen grandchildren and eleven great grandchildren.
Funeral service in McCall Bros. Chapel, Johnson and Vancouver Sts. on Monday, April 25 at 3:00 p.m. with Padre D. K. Dickey officiating. (Flowers gratefully declined. Donations, if desired, may be made to the Cancer Fund, 857 Caledonia Ave.)

CLARK — In Victoria, B.C. on April 17, 1977, Master Corporal George Douglas Clark, aged 41 years. Born in Stoneypoint, Manitoba and a resident of Victoria for the past 14 years, late residence 3129 Alder St. Predeceasd by his father William James Clark in 1957. He leaves his dearly beloved wife, Edith and son Danny, at home; mother, Mrs. Amy Clark, Winnipeg, Man.; sisters, Mrs. C. (Mary) Pruden, Winnipeg, Man. and Mrs. R. (Doreen) Pruden, Victoria; brother, Chester, Winnipeg, Man., also numerous nieces and nephews. MCpl. Clark served with the Canadian Armed Forces for 19 years and was a member of The Royal Canadian Legion, Trafalgar Branch 42, Victoria.
Service will be held in St. Andrew's Chapel, Naden, on Friday, April 22, 1977 at 1:00 p.m. Padre E. Timmons officiating. Interment in Winnipeg, Manitoba. Flowers gratefully declined. Those so desiring may contribute to the B.C. Heart Foundation, 1008 Blanshard St., Victoria. Arrangements by Sands Mortuary Limited.
SANDS — VICTORIA

JAMES—In Sidney, B.C., on April 19th, 1977 Mrs. Brenda Mary James, aged 68 years. Born in Stafford, England, and had been a resident of Sidney for the past 24 years, late residence, 2281 Beacon Avenue, formerly of Stafford, England. She leaves her loving husband Lawrence, at home, son, Robert, Powell River, B.C., sister, Eileen Minshull, Ranton, Staffordshire England.
Service will be held in Holy Trinity Anglican Church, Patricia Bay, B.C., on Friday, April 22nd, 1977, at 3:00 p.m. Rev. Robert Sansom officiating. Interment in Holy Trinity Cemetery. Flowers gratefully declined. Those so desiring may contribute to the charity of their choice. Arrangements by the Sands Funeral Chapel of Roses, Sidney, B.C.
SANDS — SIDNEY

NEWELL — In Victoria, B.C., on April 21, 1977, Gertrude M. Newell in her 100th year, born in Clarks Harbour, N.S., a pioneer resident in Victoria for 60 years, late residence 950 Rockland Ave. Dearly beloved widow of Capt. George M. Newell, who predeceased her in 1964, and beloved mother of her son Lt. Edward Newell, R.N.R., who predeceased her in 1940 in World War Two. Devoted mother of Mrs. Norman (Jeanie) D'Arcy and Capt. G. Ronald Newell of Victoria and dear sister of Lambert Kenney of Vancouver, Mrs. Marietta Hemeon, Miss Carrie M. Kenney and Mrs. Norma Kenney Smith all of Victoria; she also leaves three grandchildren and seven great-grandchildren. She was an active member of Victoria West United Church for many years.
Funeral service in McCall Bros. Chapel Johnson and Vancouver Sts., Monday, April 25 at 1:00 p.m. with the Rev. Geoffrey G. Smith officiating. Interment at Hatley Memorial Gardens. (Flowers gratefully declined.)

308-A CARDS OF THANKS

A SINCERE THANK YOU
To Dr. G. B. B. Buffam, the Doctors and staff of the Royal Jubilee Hospital; the Ministry and Congregation of the Metropolitan Church, and all our dear friends, who have by their kind deeds, words and prayers stood by us during the severe trials of my dear Wife Audrey and Mother in the past months. God Bless You All. — George, Robert and Frank Grivel.

309 IN MEMORIAM

THEY SHALL GROW NOT OLD AS WE WHO ARE LEFT GROW OLD, AGE SHALL NOT WEARY THEM, NOR THE YEAR'S CONDEMN. AT THE GOING DOWN OF THE SUN, AND IN THE MORNING, WE WILL REMEMBER THEM.
WITH GRATITUDE, SANDS

310 FUNERAL DIRECTORS

Sands

SEVEN CHAPELS
SERVING
VANCOUVER ISLAND
Sensible Prices
Dedicated Service
For Information In
Victoria Phone
388-5155

MEMBER BY INVITATION
NSM NATIONAL SELECTED MORTICIANS
SINCE 1892
VICTORIA, 388-5155
SIDNEY, 656-2932
COLWOOD, 478-3821
NANAIMO, 753-2032
DUNCAN, 746-5212
LADYSMITH, 245-2331
Removal And
Service Arrangement
Covering Vancouver Island
A Division of Sands

IFC INTERNATIONAL FLIGHT CARE
Specializing in
forwarding to or from
anywhere
WORLD WIDE FUNERAL
INFORMATION SERVICE
call collect (604) 388-5155
or cable
"Mortuary Victoria"
A Division of Sands

Hayward's (B.C. Funeral Co.)
Thomson & Irving
Funeral Chapels
1625 Quadra St.
386-3505

CUNNINGHAM
FUNERAL CHAPEL
1155 FORT STREET
Phone 384-5512 or 384-8626
Offering dignified moderate service for all. Geo. S. Cunningham, owner, manager.

310 FUNERAL DIRECTORS

McCall's

FRIDAY
BRADLEY, Mr. Harold E.
3:30 p.m.—FLORAL CHAPEL
MONDAY
NEWELL, Mrs. Gertrude M.
1:00 p.m.—FLORAL CHAPEL
CLARE, Mr. John A.
3:00 p.m.—FLORAL CHAPEL
McCALL BROS.
Floral Funeral Chapels
385-4465

FIRST MEMORIAL SERVICES
Serving the Public and Exclusive Undertakers for the Memorial Society of B.C. 658-5244.

311 MONUMENTALS

MORTIMER'S
MONUMENTAL WORKS
New MODERN Location
709 KINGS RD. at Douglas
100 years of service to
Vancouver Island and the Islands
383-6421

STEWART MONUMENTAL
Works Ltd.
ESTABLISHED 1896
Memorial of Distinction
Marble fireplace and tabletops
1403 May St. 384-3452

HOW TO WRITE
A GOOD
CLASSIFIED ACTION AD

1—IT'S BEST to start your ad with the name of the article or service you have to offer. If you have an apartment, room etc., for rent, or property for sale: start your ad with the location.

2—BE CLEAR. Readers respond more quickly and favorably when given complete, definite information. Always include the price in your adveertisement.

3—MAKE IT EASY for the reader-prospect to reach you. Always give your telephone number or your name and address. If you do not have regular hours, state a preferred time for the prospect to get in touch with you.

4—PLAY SAFE. You get the greatest reader attention by using consecutive insertions. A six-day order is best and costs less, and you can, of course, stop your ad as soon as you get the results you want. You pay only for the days your ad appeared. Lower yearly rates are available to those who wish to keep their services or products before the public.

5—PLACE YOURSELF in the reader's position and ask yourself what you want to know about your offer. The answer you give will make a good Want Ad.

6—GIVE YOUR PROSPECT every inducement you can with good copy. Classified action ad readers have the money and are already interested in buying the merchandise or service you have to offer; the details and information you give are the most important.

7—TO PLACE YOUR AD, call 386-2121, your direct line number to fast Want Ad action. A courteous, efficient advisor will be glad to help you word and place your order. And remember, Classified Action Ads afford you the most complete coverage. Telephones are open 8:00 a.m. to 6:00 p.m. for you daily, Monday through Saturday calls. Don't allow the reader to speculate.

U.K. STUDY GLOOMY ON CONCORDE NOISE

LONDON (AP) — The Anglo-French Concorde supersonic jetliner is not only noisier than other aircraft but "it seems unlikely" a significant noise reduction can be achieved, a British government study says.

The study, commissioned by Environment Minister Peter Shore, also found that noise from the supersonic jet was spread over a wider area than subsonic jetliners.

It blamed Concorde for the "deterioration in the noise climate around Heathrow airport" near London and recommended a ban on night flights by the supersonic plane.

The report, prepared by the Noise Advisory Council, is not binding on the government, but it may be a blow to efforts by Air France and British Airways to obtain landing rights for the Concorde at Kennedy airport in New York.

Regional Districts' Probe Backed

DUNCAN — An investigation of regional districts in B.C. has been unanimously endorsed by the Cowichan Valley Region Board.

Cowichan Valley joins Duncan and North Cowichan in support of a motion by the city of Castlegar.

The three governments on Vancouver Island, however, expressed some reservations about the Castlegar reasons for wanting the inquiry.

Castlegar Mayor Audrey Morre said regional districts were established for the mutual benefit of cities and outlying areas, "not for the creation of a large, bureaucratic level of government which seeks only to perpetuate itself."

All members of the Union of B.C. Municipalities have been asked to endorse the Castlegar review bid.

Cannon Victims Collect

MONTREAL (CP) — The City of Montreal has agreed to pay $72,666 in an out-of-court settlement in connection with the July, 1974 explosion of a cannon that resulted in one death and several injuries.

Mildred Mill, 54, of Indiana, died in hospital two months after a cannon at a historic fort on St. Helen's Island exploded prematurely during a mock military ceremony, sending a ramrod rifling into a crowd.

The city will pay $24,000 to four heirs of her estate. They had filed a claim in Quebec Superior Court seeking $82,271.

Robert and Barbara Eltherington of Harrisburg, Penn., in Montreal to celebrate their 31st wedding anniversary at the time of the accident, settled for $46,666.66.

Mr. Eltherington, who lost partial use of his right hand for a year, sought $193,257 for loss of income.

Mrs. Eltherington claimed $15,043, including $1,315 for eight week's hotel accommodation while her husband was in a city hospital.

The remaining $2,000 is to be paid to lawyers representing the United States citizens.

Pierre Labesse, the youth who was loading the cannon when it exploded, was severely injured in the accident and has also sued the city.

TOILET FLUSH MAY HAVE KILLED DUCKS

ABBOTSFORD (CP) — About 40 ducks poisoned in a sewage pond near this Fraser Valley community may have been killed by a toxic substance flushed down a toilet, Bob Forbes, a wildlife technician with the British Columbia fish and wildlife branch, said Wednesday.

He said the first reports of about a week ago and since seven dead ducks came in then another 25 to 30 have died.

Forbes said the ducks — a diving variety called scaups — may have been killed by a toxic substance that settled on the bottom of the 12-acre lagoon. Forbes said the situation is "probably okay now."

NOTICE TO CREDITORS
In the matter of the Estate of Ernie Wilbert Mangnell, deceased, late of 624 Beaver Lake Road, Victoria, B.C.
NOTICE is hereby given that the creditors and others having claims against the Estate of the above deceased are required to send them to the undersigned Administratrix, at 119-645 Fort Street, Victoria, B.C., before the 18th day of May, 1977, after which date the Administratrix will distribute the said Estate among the parties entitled thereto, having regard only to the claims of which she then has notice.
Aase Mangnell
Administratrix
By W. Burns Scott,
Her Solicitor.

Quake Victim Aid

WASHINGTON (AP) — President Carter has signed legislation authorizing $20 million by the United States to assist victims of last month's earthquake in Romania, the White House said. The earthquake, which struck March 4, killed more than 1,500 people.

B.C. HYDRO AND POWER AUTHORITY
NOTICE OF SALE OF VEHICLES BY TENDER
All vehicles will be sold on an "As Is" basis, inspection of vehicles is necessary.
44—2 Dr. and 4 Dr. Sedans and Station Wagons in Ford, Chevrolet, Plymouth, Dodge, Valiant, AMC, and Datsun Models.
99—Trucks including ½ and ¾-ton Pickups. Panels and 4 Wheel Drives. Flatdecks with Hiabs, Aerial Ladder and Giraffe Type Line Trucks etc., in Ford, Chevrolet, GMC, International, Dodge, Fargo, Datsun and Courier Models.
LOCATION OF VEHICLES: B.C. Hhydro Yard, 2453 Gilmore Ave., Burnaby, B.C. 1½ Blks South of the Lougheed Hwy., West Side.
INSPECTION DATES & TIMES: Saturday April 23, Monday April 25, Tuesday, April 26, Wednesday April 27, Thursday April 28 and Friday, April 29 from 9:00 A.M. to 3:30 P.M. daily.
Bids will be received up to 3:30 P.M. on Friday 29 April, 1977. Offers should be mailed to B.C. Hydro Disposal Dept. 3855 Kitchener Street, Burnaby, B.C. V5C 3L8, telephone (604) 291-2211, Local 254.
BID FORMS may be obtained at the Disposal Yard.
B.C. Hydro reserves the right to accept or reject any or all tenders. Payment by cash or certified cheque prior to removal.

LUNDS
926 FORT ST.
AUCTION
TOMORROW 1:30 P.M.
FURNISHINGS
MAHOG. CYLINDER DESK
LEATHER SETTEE
AND TWO CHAIRS
(NEEDS ATTENTION)
MAJOR APPLIANCES
GARDEN CHAIRS
LAWN SWEEPER
TWO ALUM. LADDERS
APPROX. 15 BICYCLES
"JOHNSON"
30 H.P.
OUTBOARD
(ELECT. START
—USED VERY LITTLE)
5 H.P. INBOARD
SHAFT—PROP.—EXHAUST
MANY SMALL LOTS
LUNDS PHONE
AUCTIONEERS & APPRAISERS 386-3308

NOTICE TO CREDITORS
IN THE MATTER OF THE ESTATE OF WILLIAM CONWAY WINDER, DECEASED
NOTICE is hereby given that the creditors and others having claims against the estate of the above deceased are hereby required to send them to the Administrator c/o S. J. Dunn, Barrister & Solicitor, No. 205-733 Johnson Street, Victoria, British Columbia, V8W 3C7, before the 21st day of May, 1977, after which date the Administrator will distribute the said estate among the parties entitled thereto having regard only to the claims of which they then have notice.
DATED at Victoria, British Columbia, this 5th day of April, 1977.
S. J. DUNN,
Solicitor for
the Administrator
of the Estate

KILSHAWS
1115 FORT ST.
AUCTION
Contents of 2
Attractive Apts.
ESTATE
FURNISHINGS
FRIDAY, 7 P.M.
As New
Chesterfield Stes.
Loveseats
(Small & Boyes)
SKLAR
HIDE-A-BED
Bedroom Stes.
Chests etc.
Oak Dining Sts.
Fine Occasional
Tables
China-Glassware
Brassware
BRITISH INDIA
and
CHINESE CARPETS
also
BICYCLES
(Corp. Dist. of Saanich)
Over 350 Lots
for your inspection
KILSHAWS
AUCTIONEERS LTD.
384-6441
For your sale or
appraisal call
Kilshaws

PUBLIC NOTICE
Quote No. 8760
Abandoned Cars to be Reclaimed or Sold
The following cars, impounded as abandoned on City streets will be sold or otherwise disposed of by the City unless claimed and costs paid by owner within five days of this notice.

No.	Year	Make	Colour
1.	1962	Ford Falcon Station Wagon	White
2.	1955	Dodge	Green and White
3.	1966	Ford Falcon	White
4.	1959	Zephyr	Blue
5.	1962	Valiant	Red
6.	1966	Alpine	Red

SALE OF ABANDONED CARS
If not claimed by the above date, these cars will be sold to the highest bidder. In anticipation of this, the undersigned will receive bids on these vehicles up until 4:00 p.m. on Thursday, May 5th, 1977.
Bid forms may be obtained from this office, or from the Works Clerk, City Yard, Garbally Road, at which location these vehicles may be seen. No transfers will be given.
H. V. Robinson, P.P.,
Purchasing Agent.
City Hall, Victoria, B.C.
April 18th, 1977

Transport Canada Canadian Coast Guard
Transports Canada Garde Côtière Canadienne

TENDER CALL
Tenders are invited for the following project:
MAINTENANCE DREDGING —NORTH TRAVERSE, I.O.
Sealed tenders plainly marked as to the above project and addressed to the District Supply Officer, Transport Canada, Canadian Coast Guard, District of Quebec, 101 Champlain Blvd., Quebec, P.Q. G1K 4H9, will be received up to 15.00 E.D.S.T., May 10th, 1977.
Plans, specifications and other documents may be obtained at the District Supply Officer's office, with a deposit of $250.00 in the form of a certified cheque payable to the Receiver General of Canada. The deposit is refundable upon return of these documents in good condition within 14 days of notification of results of tendering. Plans and specifications may be seen to the above-mentioned address or to the Quebec Builders Exchange Office, 375 Verdun Street, Quebec.
Contractors having received tender documents from the District Supply Officer's office only will be eligible.
The Department reserves the right to reject anyone or all tenders.
J. E. Clavelle,
District Manager, Transport Canada,
Canadian Coast Guard, District of Quebec,
101 Champlain Blvd.,
Quebec, P.Q. G1K 4H9

FINAL

TORONTO MARKET TRADING

TORONTO CLOSING STOCKS
Diributed by CP

Toronto Stock Exchange—April 21.

Complete t a b u l a t i o n of Thursday transactions. Quotations in cents unless marked $. z—Odd lot, xd—Ex-dividend, xr—Ex-rights, xw — Ex-warrants. Net change is from previous board-lot closing sale.

Stock	Sales	High	Low	Close	Net Ch'ge
	A	and	B		
Aby Gln w	1650	70	69	69	−11
Abitibi	3545	10⅛	10⅛	10⅛	− ⅛
Abitbi 10	100	55	55	55	
Advocate	1800	350	350	350	
Afton Min	410	8½	8½	8½	
Agnico E	8775	6½	6⅜	6⅜	− ⅛
Agra Ind A	2700	5¼	5¼	5¼	
Ahed M	200	200	200	200	+20
Akaitcho	500	75	75	75	− 4
Albany	113000	40	34	38	+ 3
Alt East G	345	15⅛	15⅛	15⅛	
Alt Energy	1710	13⅜	13¼	13⅜	
Alta Gas A	7120	13⅛	13	13⅛	+ ⅛
Alta G C p	275	63	63	63	
Alta G F	780	28	28	28	
Alta G 9.76	800	28⅛	28	28⅛	
Alta Nat	z100	33¼	33	33¼	
Alcan	25733	29⅝	29	29	
Algo Cent	1300	12¼	12¼	12¼	+ ⅛
Algoma St	3857	15¾	15¼	15½	+ ¼
Astel p	1200	25	25	25	− ¼
All-Can B	2100	315	310	310	− 5
Allarco Dv	2750	14	13⅞	14	+ ⅛
Alminex	5800	8⅜	8⅛	8⅛	− ¼
Almin 4½ p	100	34½	34½	34½	− ½
Alum 3rd p	400	26½	26½	26½	
Am Bonza	5600	11⅛	11	11⅛	
Am Eagle	13500	40	39	39	
Ang CT 4½	z25	24⅞	24⅞	24⅞	
Ang CT 290	z80	32¼	32¼	32¼	
Anthes C p	225	55	55	55	
Aquitaine	500	14⅞	14⅞	14⅞	− ⅛
Args 250 p	z20	29⅝	29⅝	29⅝	
Args 260 p	z50	30¾	30¾	30¾	
Argus B pr	z90	31¼	30¾	30¾	
Asamera	12075	13⅜	13¼	13¼	− ¼
Asbestos	500	23¾	23⅛	23⅛	− ⅜
Ashland C	425	11⅛	11⅛	11⅛	
Asoc Porc	1800	118	118	118	+ 1
Atco A	6500	16⅞	16¾	16¾	
Ato Hard A	500	12¾	12¾	12¾	+ ⅛
BC Sugar A	1300	25¼	25	25	
BP Can	11360	11½	11	11⅜	+ ½
Banister C	3500	11⅜	11⅜	11⅜	+ ⅜
Bank BC	z96	21½	21¼	21½	
Bank Mtl	6706	14¼	14⅛	14⅛	− ⅛
Bank N S	3633	19¾	19¼	19¼	
Bankeno	600	145	145	145	− 5
B Cdn Nat	300	13⅞	13⅞	13⅞	+ ⅛
Bay Mills	530	9½	9½	9½	+ ½
Bell Canad	15077	48⅞	48¼	48⅞	+ ⅛
Bell A pr	z14	48¼	48¼	48¼	
Bell B pr	150	48⅞	48⅞	48⅞	− ⅜
Bell C pr	300	27¼	27¼	27¼	− ¼
Bell D pr	2670	51½	51	51½	+ ¼
Bell 2.28	1515	27⅛	26⅞	27⅛	+ ¼
Bell 1.80	2550	21½	21¼	21½	+ ¼
Bell Can W	13725	300	295	300	+10
Beth Cop A	2000	12⅜	12¼	12¼	+ ⅛
Big Nama	z125	19	19	19	
Black P A	200	400	400	400	
Block Bros	5200	5½	5½	5½	+ ⅛
Bomac A	100	5	5	5	+10
Border C	1200	220	220	220	− 5
Bovis Cor	600	60	60	60	
Bow Valy	9465	17	16⅝	17	+ ¼
Bow-m pr	z40	33	33	33	
Bralor Res	3533	365	355	360	+ 5
Bramalea	200	5⅝	6¼	6⅜	+ ⅛
Brameda	1500	130	130	130	
Brascan A	21679	11⅛	11½	11⅛	− ⅛
Brscn 8½	1000	525	24⅞	24⅞	− ⅜
Brenda M	4900	$10	10	10	
Bridger	1500	8⅜	8¼	8¼	
Brinco	420	350	350	350	− 5
BCFP	200	24⅞	24⅞	24⅞	− ⅛
BC Pack A	205	25⅛	25⅛	25⅛	+ ⅜
BC Pack B	200	25⅛	25⅛	25⅛	− ⅞
BC Phone	19670	12⅞	12⅝	12¾	+ ⅛
BCPh 4½ p	z15	48¾	48¾	48¾	
BCPh 4.84	160	14⅝	14⅝	14⅝	+ ⅛
BCPh 5.15	100	57	57	57	
BCPh 6 pr	z33	66½	66½	66½	
BCPh 6.80	300	20⅝	20⅝	20⅝	+ ⅜
BCP 7.04 p	100	21⅛	21⅛	21⅛	
BCP 10.16 p	730	29	29	29	
BCP 2.32 p	1450	28	27¾	28	+ ¼
Broul Reef	1500	22	22	22	
Brunswk	1425	5¼	5⅛	5⅛	
Budd Auto	600	7⅛	7⅛	7⅛	+ ⅛
Bulora Cor	6000	8½	8½	8½	− ½
Burns Fds	274	10⅜	10⅜	10⅜	
		C			
CAE A	100	8⅜	8⅜	8⅜	+ ⅛
CFCN	z50	10¾	10¾	10¾	
Cad Frv	7149	10	9⅞	10	
Cal Pow A	1638	32¼	32	32¼	− ¼
Cal P 5 p	z15	58	58	58	
Cal P 7½ p	z2	87	87	87	
Cal P 10 p	70	110	110	110	
Cal P 2.36	200	28	28	28	− ¼
Calvrt Dle	500	240	240	240	
Cam Mine	12400	45	45	45	
Camflo	6350	$12	11¾	11⅞	− ⅛
C Chib A	1000	400	400	400	+10
Camp RL	1025	27⅞	27½	27½	− ½
Campeau A	500	400	395	395	− 5
Can Cem A	1583	8¼	8	8¼	+ ¼
CCe C p	470	14⅞	14⅝	14⅝	+ ⅛
CDC pr B	130	$103	102⅝	103	+ ⅜
C Nor West	1150	6⅝	6⅝	6⅝	− ⅛
C Pakrs C	425	17⅞	17⅞	17⅞	− ⅛
Can Perm	204	17⅞	17⅞	17⅞	
CPerm 6¾	500	$25	25	25	
CS Pete	14200	272	265	270	− 7
Can Trust A	994	$23	23	23	+ ¼
C Trust 7¼	360	19⅞	19⅞	19⅞	
C Tung	5900	10½	10⅛	10½	+ ⅜
Cdn Arrow	5000	15	15	15	+ 2
C Cable w	500	102	102	102	
Cdn Cel	125	7½	7½	7½	− ⅛
C Hidrogas	39500	155	150	151	− 4
C Homestd	14700	6¼	6	6¼	
C Hydro f	8420	$9	8⅞	8⅞	
C Hydro pr	z60	$12	12	12	
Cl Bk Com	3350	23½	23⅜	23½	
CIL	225	17⅞	17¾	17¾	− ⅛
Cl Powr A	1100	21⅛	21⅛	21⅛	− ⅛
C Manoir A	200	430	430	430	−10
C Merrill	18500	15	14¼	14¾	+ ½
CNat R	3400	430	425	425	+30
C Ocdental	200	15¾	15¾	15¾	+ ⅛
C Ocdntl p	350	28¼	28¼	28¼	+ ⅜
CP Inve	14000	18¼	18	18¼	+ ⅜
CP Inve pr	145	$36	36	36	
CP Ltd	11082	17½	17⅜	17⅜	− ⅛
CPL A p	1000	9¾	9⅝	9¾	+ ¼
C Reserve	6900	5⅞	5⅝	5¾	
Cdn Sup O	1300	45⅞	45	45⅜	+ ⅛
Cdn Tire	100	$35	35	35	− 1
Cdn Tire A	1011	36½	36¼	36½	+ ½
C Utilties	1700	13	12¾	13	+ ⅛
C Util 4¼ p	z10	48	48	48	
C Util 5 pr	100	58	58	58	+ ¾
CU 10¼	5010	29½	29½	29½	+ ¼
C Util 9.24	2100	27¼	27⅛	27¼	+ ⅛
C Util w	5300	390	375	375	− 5
C Vickers	250	18	18	18	− ½
CWN G 4 pr	410	9⅛	9	9	− ⅛
Canbra	100	330	330	330	− 5
Candel Oil	212	11⅜	11⅜	11⅜	− ½
Canron	900	20⅞	20⅞	20⅞	+ ⅛
Capit Div	11500	27	26	27	+ 1
Cara	300	57	7	7	− ⅛
Carl OK	4211	282	276	282	+ 2
Carl A p	385	23¾	23½	23¾	+ ⅜
Carl B p	175	27¾	27¾	27¾	+ ½
Carma A	3000	6⅝	6½	6½	− ⅛
Cassiar	8115	8⅝	8½	8½	
Cassidy L	700	400	400	400	
Casidy A p	100	6½	6½	6½	
Celanese	195	360	360	360	+10
Celan 175 p	100	17¼	17¼	17¼	− ⅛
Centurion	130	475	475	475	− 5
Chieftain D	1218	12	11¾	12	+ ⅛
Chieftain p	300	5⅝	5⅝	5⅝	− ⅜
Chrysler	11560	18¼	17⅞	18	+ ⅜
CHUM B	800	8¼	8¼	8¼	
C S 10¼	250	11⅛	11⅛	11⅛	− ⅛
Coch Will	2000	36	36	36	− 1
Cockfield	700	350	340	340	
Cominco	970	36½	36⅜	36⅜	− ¼
Cominco A	700	26⅞	26⅞	26⅞	+ ⅛
Com Cap	1500	375	375	375	
C Holiday I	100	385	385	385	+10
Comtech	500	275	275	275	
Con Chm A	200	7¾	7¾	7¾	+ ⅛
Con Bath A	390	27¼	27¼	27¼	
Con Bath p	260	17	17	17	− ⅛
C Bath 68 w	300	9¼	9	9	− 1
Con Bldg	1200	28	26⅞	26⅞	+ 2
Con Fardy	6200	350	340	345	+ 5
C Durham	500	72	72	72	
C Marben	z100	70	70	70	
C Morisn	2600	145	143	145	
C Rexspar	1600	83	83	83	− 1
Con Textle	2700	198	184	198	+23
Con Distrb	3600	305	300	305	
Cons Gas	16575	14⅜	14⅛	14⅜	+ ¼
Con Gas B	z5	62	62	62	
Con Gas D	500	23	23	23	+ ¼
Cooper C	200	5	5	5	− ⅛
Cop Fields	1000	230	230	230	
Corby vt	465	18¾	18¾	18¾	
Corby B	z15	16½	16½	16½	
Cornat Ind	650	5⅛	5⅛	5⅛	+ ⅛
Corp Food	100	13½	13½	13½	+ ½
Coseka R	16950	450	445	450	
Costain R	600	10⅞	10⅞	10⅞	+ ⅛
Craigmt	680	5¾	5¾	5¾	− ⅛
Crain R L	250	8¾	8¾	8¾	+ ⅛
Crestbrk	300	400	400	400	− 5
Crwn Life	126	47	47	47	
Crow Nest	z50	38½	38½	38½	
Crush Intl	2300	8	8	8	
Cygnus A	100	5⅛	5⅛	5⅛	− ⅛
Cyprus	5200	10⅝	10⅝	10½	− ⅛
	D	to	G		
Dalmy A	200	430	430	430	
Dalmy C	100	400	400	400	+25
Daon Dev	1700	12¾	12½	12¾	
Daon A	1000	6¾	6¾	6¾	
D Aragon	11500	22	22	22	
Datline	z15	390	390	390	
Decca R	750	6½	6¼	6¼	− ⅛
Denison	1406	4⅝½	49	49½	+ ½
Dicknsn	2105	435	425	435	+ 5
Dist Tr A	2200	$6	6	6	
Doman I	900	$5½	5⅜	5⅜	
Dome	115	4⅝½	49½	49½	− ½
Dome Pete	17474	4⅝½	42⅛	42½	+ ⅛
D Bridge	2200	19½	19¼	19½	
Dofasco A	12610	$26	25⅝	25⅞	+ ⅜
Dofasco p	z25	$57¼	57¼	57¼	
Dom Store	1605	14⅝	14⅝	14⅝	− ⅛
D Textile A	13600	$7⅞	7½	7¾	
Domtar	1961	$15⅛	14¾	15⅛	+ ⅛
Domtar pr	290	$11½	11½	11½	
Donlee M	100	$10½	10½	10½	+ ⅛
Dunde Pal	500	50	50	50	+ 3
Du Pont	100	$12⅞	12⅞	12⅞	
Dylex L A	2887	$7⅛	7⅛	7⅛	
E-L Fin	1200	57	6¾	7	+ ¼
E-L Fin w	2000	40	40	40	− 4
East Mal	z70	206	206	206	
East Sul A	610	95	95	95	
Estn Prov	6200	265	260	265	
Econ Inv p	z35	28¼	28¼	28¼	
Ego M	135400	88	73	81	
Electro A	700	259	250	250	−10
Exquisite	1700	245	245	245	
Extndcar	11000	8⅜	8	8⅜	+ ⅛
Extd wt	3000	315	300	315	+ 5
Falcon C	2750	$5⅞	5¾	5⅞	+ ⅛
Falcon	1250	$36	35½	35½	− ⅛
Fed Ind A	900	$5⅝	5⅜	5⅜	+ ¼
Fidelity Tr	300	315	315	315	− 5
Finning T	700	$15	15	15	− ¼
F Mar	800	43	43	43	
Foodcrp Lt	400	$5⅜	5⅜	5⅜	− ⅛
Foodex S	700	$6⅛	6⅛	6⅛	+ ⅛
F Sea A pr	200	$6	6	6	+ ⅛
Francana	1000	$6¾	6¾	6¾	
G M Res	600	360	350	350	−20
GSW Cl B	900	$6½	6½	6½	− ⅛
Gaz 5½ p	z20	$53¼	53¼	53¼	
G Distrb A	250	$6⅛	6⅛	6⅛	
GMC	1072	$70¼	70¼	70¼	+ ½
Genstar L	2190	$23⅜	22⅞	23¼	+ ⅜
Gnstar 1.50	430	23	22¾	22¾	− ⅛
Gnstar L w	720	$6¾	6¾	6¾	− ⅛
Gibraltar	5100	$6⅜	6	6⅛	− ⅜
Glendale	500	110	110	110	
Goodyear p	z50	530	530	530	
Granduc	500	116	116	116	
Gt Oil Sds	250	$7¼	7¼	7¼	
G L Nickl	4200	69	69	69	+ 4
GL Paper	2350	$27¼	27¼	27¼	− ¼
GL Pap w	200	$6	6	6	+ ¼
GN Fin	500	131	131	131	
Gt W Life	333	$53½	53½	53½	
Gt West S	500	270	270	270	
Guar Trst	232	$8	8	8	
Gulf Can	2616	$27½	27⅛	27¼	+ ⅛
Gulfstrem	9200	32	30	30	− 2
	H	to	L		
Hambro C	7079	400	385	400	+15
H Group A	300	265	265	265	
Hard Crp A	1900	360	350	350	
Hard Crp C	250	360	360	360	+10
Harris J A	100	390	390	390	− 5
Hawker A	18000	465	450	460	− 5
Hayes D A	100	$4	4	4	
Hedway A	1200	350	350	350	
Highmont	3900	135	133	134	− 1
Holinger A	1685	$30⅞	30½	30⅞	+ ⅜
Home A	1535	$28⅞	28¾	28¾	− ¼
Home B	100	$25⅞	25⅞	25⅞	+ ¼
Howdn DH	600	$7½	7½	7½	− ¼
Hud Bay A	3450	$18	17¼	17½	− ½
H Bay Co	3000	$15⅜	15½	15½	− ¼
HB Oil Gas	1361	$35¼	35	35¼	+ ¼
Husky Oil	27628	$28⅜	27⅜	28	− ⅜
Husky B pr	z90	$35	35	35	
Husky E w	5210	$9⅜	9⅛	9⅜	− ⅛
Hy's Ltd	100	205	205	205	+ 3
IAC	1804	$15½	15⅜	15⅜	
IAC 4½ p	z50	$59½	59	59	
ITL Ind	1302	110	110	110	
ITL Ind pr	200	$8½	8½	8½	
IU Intl	10014	$12¾	12⅜	12⅜	− ⅛
IWC Com	200	134	134	134	
Imasco A	3755	$26	26	26	
Imp Oil A	19512	$21½	21	21	− ½
INCO A	14103	$31½	31	31⅜	+ ⅛
Indal	2800	$15⅜	15¼	15¼	
Inland Gas	219	$10⅜	10¼	10⅜	
Inland G p	100	$12	12	12	+ ⅛
Inlnd G 10p	300	$29½	29	29	+ ¼
Inter-City	43785	$7½	7	7¼	+ ⅛
Inter C B w	33050	450	435	435	+15
Intrmetco	100	$6⅝	6⅝	6½	− ¼
IBM	123	$276	275	275	− 5
Int Imogul	1400	240	239	240	+ 9
Interpool	1000	$17¾	17¼	17¼	− ⅜
Int Pipe A	4323	$14½	14⅜	14½	
Ipsco	z67	13⅜	13⅜	13⅜	
Inv Grp A	680	$6½	6½	6½	− ⅛
Inv Grp 5 p	120	$15¼	15¼	15¼	
Iron Bay T	400	$5⅜	5⅜	5⅜	− ⅛
Ivaco A	960	$5¾	5⅝	5¾	− ⅛
Jannock A	140	13¾	13¾	13¾	
Jannock B	250	13⅜	13⅜	13⅜	− ⅛
Jannock D	202	$8⅛	8	8	− ⅛
Joliet	1000	9½	9½	9½	− ½
Kaiser Re	6140	$15¼	15	15¼	+ ⅛
Kam Kotia	1000	61	61	61	− 1
Kaps Tran	500	74	74	74	+ 2
Keen Ind	700	60	60	60	+ 5
Kenting	200	$22½	22½	22½	
Kerr A A	8076	14⅜	14¼	14¼	+ ⅛
Koffler A	6800	$5¼	5	5⅛	+ ⅛
La Luz	100	$7¼	7¼	7¼	+ ¼
Labatt A	928	17⅞	17¼	17⅜	− ¼
Labatt A p	z10	17	17	17	
Lab Min	600	$32¾	32½	32½	− ¾
Lacana	1860	425	420	420	
Laidlaw A	900	$6⅞	6¾	6¾	− ⅛
Laurasia	17500	61	57	61	+ 3
Lau Fin	255	57	7	7	
Lau Fn 14B	z60	17⅞	17⅛	17⅛	
Lau F 2.00	165	23	23	23	− ½
Leigh Inst	4800	315	310	310	
Leons Frn	200	$7	7	7	+ ¼
Levy A pr	z30	$5¾	5¾	5¾	
Liberian	3720	$15	14⅜	14¾	+ ¼
Living w	z60	8⅞	8⅞	8⅞	
Lob Co A	2028	330	320	320	−10
Lob Co B	1428	330	325	325	− 5
Lob Co pr	425	$23½	23½	23½	
Lob Ltd Ap	185	14⅛	14⅛	14⅛	− ¼
Lob Ltd Bp	475	$15¼	15¼	15¼	
Lochiel	2000	150	145	150	+ 5
Loeb M	1930	410	400	400	− 5
Lost River	1600	185	182	185	− 5
Lytton M	100	45	45	45	+ 2
	M	to	O		
MDS Helth	300	250	250	250	
MEPC	200	$9⅜	9⅜	9⅜	
MICC	1000	$9¼	9¼	9¼	+ ⅛
MICC A	100	$28	28	28	
Maclarn A	100	$31⅜	31⅜	31⅜	− ⅜
Mclan H A	16000	$8¼	8¼	8¼	
MB Ltd	7618	22½	22⅛	22⅞	− ⅛
Madeline	500	95	95	95	− 4
Madsen	1600	53	53	53	
Magna Int	300	15⅛	15⅛	15⅛	− ⅛
Magna A	300	15½	15½	15½	
Magnum	1450	215	215	215	− 5
Magnetcs	1400	58	58	58	
Majstc Wil	5825	242	240	242	+ 7
Man Bar	4520	100	96	97	− 4
M Lf Mlls	250	$33½	33¼	33¼	+ ¼
Maritime	1440	$19⅜	19½	19½	− ⅛
Mar T 940	1000	11⅛	11⅛	11⅛	
Markel F	300	480	465	465	−15
Mass Fer	8680	22⅜	22⅛	22¼	+ ⅛
Mas F A	140	27⅞	27⅞	27⅞	+ ⅛
Mas F B	5220	28	27⅝	28	+ ⅜
Matchan	1000	10½	10⅛	10½	
Matgmi A	400	13⅜	13½	13⅜	− ¼
Mc Adam	1000	27	27	27	
McGraw H	1500	$6	6	6	+ ⅜
Mc Intyre	150	$34	34	34	
Melcor	7500	$5¼	490	5¼	+35
Mentor	14000	279	267	275	− 7
Mercantil	1202	$13	12⅞	13	+ ¼
Merland E	6200	415	410	410	+ 5
Met Stor A	100	$9½	9½	9½	+ ½
Met Stors p	260	$13⅞	13¾	13⅞	
Met Str 67p	140	$14	14	14	+ ¼
Mindustrl	100	$6	6	6	
Minrl Res	1000	145	145	145	
Molson A	5925	17⅞	17⅜	17⅜	− ⅛
Moore	10065	$33	32⅜	32⅝	− ⅛
Multi Acc	4200	265	260	265	+ 5
Murphy	2900	$8½	8⅜	8½	
N B Cook	8000	80	80	80	
NBU Mine	1000	126	126	126	− 2
NSi Mark	2000	23	22	23	
NaCnrs I	1233	$5½	5⅜	5⅜	
Nabrs Dig	1100	$15	15	15	− ¼
Nat Drug	100	$5⅝	5⅝	5⅝	+ ⅛
Nat Trust	2080	$18	18	18	+ ½
Nemco	6500	195	190	195	
Neonex	8950	218	218	218	−17
NB Tel	1699	17⅞	17¾	17¾	
NB Tel A p	100	16½	16½	16½	
N Dimens	17300	97	93	96	+ 4
N Goldvue	5000	11	11	11	−1½
N Kelore	4500	15	15	15	− ½
N Que Regl	200	175	175	175	+ 5
N York Oil	8200	122	115	120	− 5
Newco Fin	371	$20	20	20	+ 2
Nfld Tel	3500	$7¼	7	7¼	+ ⅛
Nfld Te 975	705	$20⅜	20¼	20¼	− ⅜
Nick Rim	3000	11½	11½	11½	+ ½
Noble M	2500	50	49	49	+ 1
Noranda A	4173	$31¼	31	31¼	
Norcen	13388	11⅜	11⅜	11½	
Norcen B	650	$20½	20	20½	+ ½
Norcn 150	450	$19½	19⅜	19⅜	− ⅜
Norcen w	28800	8	7	7	− 1
Normick P	300	320	320	320	− 5
NC Oils	30200	$9	8⅞	8⅞	
Nor Tel	5514	$32⅜	32⅛	32⅜	+ ⅛
NTecm B w	400	$13⅛	12¾	13	
Northgat	4400	495	485	495	+ 5
Northld	5000	9½	9½	9½	+ ¼
NW Util p	z63	$44	44	44	
NS Sevngs	100	13¼	13¼	13¼	− ½
Nowsco W	5950	$23¼	22¼	23¼	+ ½
Nu-Wst A	1550	$11¼	11¼	11¼	
Numac	1410	$11¼	11⅛	11⅛	
OPI A	600	$6⅛	6⅛	6⅛	− ⅛
OSF Ind	600	270	265	270	
Oakwbod P	9850	131	120	124	− 7
Obrien	19700	127	123	123	− 3
Ocelot A	1200	$8⅝	8⅜	8⅜	− ¼
Ocelot B	5150	$8⅝	8½	8½	− ⅛
Orchan A	2800	235	225	230	− 5
Orlando	250	$11	11	11	
Oshawa A	2830	380	375	380	
Oshawa w	2100	3½	3½	3½	
Osisko	33000	32	29	29	− 1
Oxford A	1000	$12⅜	12½	12⅜	+ ⅛
	P	to	S		
Pac Coper	4500	125	120	125	+15
Pac Pete	4625	$28⅜	28¼	28½	+ ⅜
Page Pet	1700	275	270	270	+10
Pamour A	1450	360	355	360	+ 5
Pamour B	100	350	350	350	
PanCan P	1059	$26¾	26⅜	26⅜	− ¼
Patino N V	z90	$17⅜	17¼	17¼	
Pe Ben O	100	365	365	365	−10
Pembina	z25	400	400	400	
P Dept S	8144	$7⅛	7	7	+ ⅛
P Jewl A	100	56	6	6	
P Jewl C	500	$5¾	5¾	5¾	+ ⅜
Petrolina	155	$16½	16½	16½	− ¼
Petrol	900	208	205	205	− 3
Peyto Oils	4000	$6⅜	6⅜	6⅜	− ¼
Pick Crow	1000	16	16	16	
Pine Point	2025	$32½	32	32	− ½
Pitts B	300	$5⅜	5⅜	5⅜	
Pitts C	1600	$5½	5¼	5¼	− ¼
Place G	18300	47	45½	47	+1½
Placer	400	$21⅛	21	21⅛	− ⅛
Plysr 840	300	$26½	26½	26½	− ¼
Pominex	2100	63	62	63	+ 3
Pop Shops	3465	$5⅛	5	5	
Pow Corp A	2025	$7¾	7½	7⅜	+ ⅛
Pow C 4¾	220	$28½	28½	28½	+ ¼
Precamb	2000	79	76	76	− 1
Pre Cable	z50	$7¼	7¼	7¼	
Preston	200	13⅜	13⅜	13⅜	+ ⅛
Price Co	165	10½	10½	10½	
Prov B Can	200	11⅞	11⅞	11⅞	
Qasar Pet	450	6⅝	6⅝	6⅝	− ⅛
Que Man	7000	38	36	38	
Q Mattgmi	500	20	20	20	+ ½
Que Sturg	1500	95	95	95	− 3
Que Tel	z1	17½	17½	17½	
Ram	10600	6⅝	6¾	6¾	